LATEST MORNING EDITION—3 CENTS

The Times
LOS ANGELES

"Sail on, sail on, and on, and on."

WEDNESDAY MORNING, VOL. XXXVIII. DECEMBER 3, 1919.

CARRANZA'S REPLY HANGS FIRE

Curb Unrest, Wilson to Congress

PRESIDENT HITS AT TAX

He Says Simplification is Needed.

Message to Congress Takes up Unrest Problem and its Solution.

Establishment of Peace is Essential to Return to the Normal.

[BY A. P. NIGHT WIRE.]

WASHINGTON, Dec. 2. — A dismissed plan to restore a peace-time business status, revise the tax system, curb unrest, reduce the cost of living and rectify labor and farming conditions was recommended by President Wilson today in his message to Congress.

The President asked for new tariff laws based on the nation's general relation to the rest of the world, suggested simplification of the income and excess profits tax schedules, advocated improvement in rural conditions to promote production, and declared for a "generous democratization of industry" to assist both labor and capital.

The railroad problem he reserved for a future message and he made a statement of his intentions regarding the peace treaty or Mexico. Many of his recommendations are the same as those submitted to the special session last spring and most of them are embraced in legislation being formulated in the two houses.

COST OF LIVING.

To assist the cost of living, the President asked extension of the present Food Control Bill, Federal regulations of cold storage, readjustment of food transportation, and establishment of a system of Federal licensing for all corporations in interstate commerce.

He declared the causes of unrest were superficial and temporary and made his only reference to the Senate's failure to ratify the peace treaty in saying that restlessness was due largely to the nation's hesitation in determining its peace policy. The Federal government, he declared, should be armed with full authority to deal in the criminal courts with those who promote violence.

LABOR PROBLEM.

In an extended discussion of labor problems, he declared the workers had just cause for complaint in many matters, and that there should be a full recognition of the right of labor who work, in whatever rank, to participate in some organic way in every decision that directly affects their welfare."

He said the right of individuals to labor must be held inviolate, but that there must be a firm stand against the "attempt of any class to use a power that only government of right has a right to exercise as a concession to all."

Finally, he suggested the establishment of a tribunal for peaceful settlement of industrial disputes.

He renewed his recommendation

(Continued on Second Page.)

PUT PEACE FAR AWAY.

Congress Delaying Any Action.

Move for Concurrent Resolution is Bitterly Opposed in the House.

But Germany Grows Arrogant and Refuses Protocol as America Waits.

[BY A. P. NIGHT WIRE.]

WASHINGTON, Dec. 2.—Omission of any direct reference to the peace treaty from President Wilson's message to Congress met with general satisfaction among both Republican and Democratic Senate leaders, who are willing to leave the treaty in its pigeon hole until important legislation has been passed or compromise effected.

Possibility that the President might renew his request for ratification had been regarded as the only element which might revive the issue in the immediate future. It now is the expectation of the leaders that the whole question will be permitted to remain as pending a compromise or until the legislative work of the session is well under way.

Likelihood that the concurrent resolution declaring a state of peace may be subjected to delay increased today when Republicans canvassed the chances of early action in either Senate or House. It had been decided to ask the House to adopt the measure first, but today some of the leaders of the lower branch predicted such a course might arouse considerable opposition.

Republicans of the Senate Foreign Relations Committee conferred on the subject late today, but reported no conclusion. A meeting of the full committee probably will be held later in the week, but the Democrats expect to oppose the resolution stubbornly and a fight for it might result in a long delay of legislation.

NEW PHASE OF FIGHT.

Another feature of the treaty controversy arose today in a resolution introduced by Senator Cummins, Republican, Iowa, which the Senate would ask the executive "for all written communications, if any, and the substance of all verbal communications, if any," with the other big powers relative to their acceptance of the reservations agreed on by the Senate majority. The resolution went over without debate.

The move was an outgrowth of the controversy over the preamble requirement of the reservations which would have made acceptance by three of the other powers necessary to give the ratification and binding effect. The Democratic have objected that such acceptance is impossible.

The American Peace Conference delegation will leave Paris Decem-

(Continued on Third Page.)

SOCIETY SALESGIRL QUITS DENVER JOB.

[BY A. P. NIGHT WIRE.]

DENVER, Dec. 2. — Miss Priscilla Pardridge, wealthy Chicago society girl, quit her job today in a Denver department store. Relatives announced she would leave for Chicago tonight, following telegrams from her parents. She has been working, she said, to prove to her parents she could "earn her own living."

REMOTEST CHANCE FOR PAROLE OF McNAMARAS

GOV. STEPHENS INDIRECTLY QUOTED AS UNFRIENDLY TO SUCH ACTION.

[EXCLUSIVE DISPATCH.]

SACRAMENTO, Dec. 2.—According to information reaching the State capital, the McNamaras, serving sentences for the dynamiting of The Los Angeles Times Building, resulting in the death of twenty loyal workers, and the Llewellyn Iron Works, are preparing to make application to the State Pardon Board for parole.

That this step is being considered by the McNamaras is evident from the appeal recently made to Dist.-Atty. Woolwine of Los Angeles to dismiss the indictments still pending against them. The dismissal of the indictments is imperative, as the prison board has an unwritten law not to grant a parole to any convict against whom another charge is pending. Under these conditions, the McNamaras could not even hope for favorable action by the prison board until the indictments were stricken from the court calendar.

C. E. McLaughlin, a member of the prison board, declared today that the granting of a parole to a convict against whom another charge is pending is rarely done, and then in only very exceptional cases.

But even if the McNamaras succeed in getting favorable action from the prison board, their efforts likely would prove in vain, for Gov. Stephens still holds the trump card—the right given the Governor by statute to revoke a parole.

The attitude of Gov. Stephens toward the McNamaras is clearly set forth in his letter to Paul I. Scharrenberg, secretary of the State Federation of Labor, in which he denied pardons to Thomas J. Mooney and Warren K. Billings, serving life sentences for participation in the San Francisco bomb outrage.

Gov. Stephens classes the McNamaras with Mooney, whom he branded an arch murderer, vicious and heartless, and an I.W.W. agitator of the worst type. He said it was to be regretted that unworthy agitators have succeeded in making it appear so widely that organized labor holds pronounced sympathies for such men as Mooney and the McNamaras.

With Gov. Stephens entertaining such an opinion of the McNamaras, it is almost a certainty that he would make good use of the "trump card" he holds in the remote event a parole is granted The Times dynamiters.

Nishmaha Towed into Port.

[BY A. P. NIGHT WIRE.]

ASTORIA (Or.) Dec. 2.—The disabled steamer Nishmaha was towed into port tonight by the coast guard cutter Algonquin. Trouble aboard her was caused by a cylinder head blowing out.

DARING BANDIT CARLISLE CAUGHT AFTER GUN FIGHT

Young Desperado Who Held up All Los Angeles Limited Passengers Battles Until Shot Down.

[BY A. P. NIGHT WIRE.]

DOUGLAS (Wyo.) Dec. 2.—William Carlisle, the train robber, was captured at Glendo, Wyo., this afternoon after a battle with the posse pursuing him. Carlisle was wounded and was removed to a hospital here. He was shot through the lung and may die.

The man who held up the passengers on the Los Angeles Limited on its way through Wyoming on November 18 put up a desperate battle for his liberty. Armed with a 25-35 rifle, he fought until he fell from wounds.

The bandit was captured in the cabin of Frank Williams. The building was surrounded on all sides by posses which have been tracing Carlisle since Thursday. The Williams cabin is eighteen miles southwest of Douglas.

END OF THREE DAYS OF PURSUIT.

Carlisle's trail through a heavy snow in the Laramie Peak county was followed from early Sunday morning by two posses of twenty men. The train bandit escaped from the posse earlier today, jumping from a window of the Widow Bray's ranch home as the posse members followed. He was captured at 3:30 o'clock this afternoon.

First-aid treatment was given the outlaw and he was carried down the mountain strapped to a pack horse and brought to Douglas in an automobile.

Carlisle has been in the Laramie Peak country since his escape after robbing the Los Angeles Limited train near Medicine Bow on November 18. Letters and telegrams purporting to have been from the bandit in Denver and other parts of the country were frauds. He made no attempt to conceal his identity.

Carlisle's frankness in admitting his identity caused his undoing. Saturday night Sheriff Roach received word that he was in the Laramie Peak country. He notified John C. Gayle, chief special agent of the Union Pacific of Omaha, who was in Cheyenne, and a posse was sent from Cheyenne by special train.

HUNTED DOWN IN BITTER BLIZZARD.

Sheriff Roach organized another posse and took a train to Dwyer. There the posse drove through a bitter blizzard to the ranch of Bob Fletcher on the south side of Laramie Peak.

The snow was so deep it was impossible to go farther with teams, and the posse proceeded Sunday morning on horseback to the top of the peak. The remainder of the pursuit was made on foot.

The posse learned that Carlisle had eaten Thanksgiving dinner at the ranch of William Hilt. From almost every rancher the posse obtained further information. He had dined at the home of one rancher one day, another the next. Yesterday morning he was at Jim Shaw's ranch on Horseshoe Creek. He had dinner and supper at Frank Day's, near Esterbrook Park, and was traced to that place this morning. It was then learned that he had left this morning from the home of Frank Newel for the La Bonte country, and the posse lost his trail.

MAKES LAST DARING ESCAPE.

Later the posse learned Carlisle had gone to the Widow Bray's home and it was from here that Carlisle made his escape, when almost in the hands of his pursuers, just before noon.

The bandit then doubled back to Scott Hamilton's ranch and from there toward Esterbrook Park.

It was not hard for the posse to follow the fresh trail to Williams's home. Sheriff Roach and W. J. McClement, special agent of the Union Pacific at Cheyenne, lay down in the snow at Williams's back door, while the others surrounded the place. Soon Williams came out. He informed the posse that Carlisle was inside and the Sheriff entered.

Carlisle escaped from prison Saturday, November 15, in a box of shirts shipped from the shirt factory in which he was employed. He was serving a sentence of twenty-five to fifty years for train robbery committed in 1916.

Three days later he boarded the Union Pacific Los Angeles Limited at Rock River, robbed passengers in a tourist car of $250, and escaped.

In making his escape, Carlisle was wounded in the right hand. He was unable to get medical attention while a fugitive and the bullet is still in his hand.

BOASTING BRINGS RUIN.

From ranch-house to ranch-house through the desolate Laramie peak country Carlisle made his way, never attempting to conceal his identity, rather boasting of it. It was not until last Saturday that any of his involuntary hosts notified officers of the bandit's whereabouts.

While dangerously wounded it was said tonight that Carlisle's wound is not necessarily fatal. He will be kept under guard in the local hospital for several days.

The Union Pacific Railroad Company spent several thousand dollars in attempting to capture Carlisle. Large sums were spent in trying to trace the source of letters and telegrams sent to the railroad and to newspapers, purporting to come from Carlisle. It now develops that all of these were faked.

"I don't blame you for shooting," Carlisle told the sheriff after he had been placed under the care of a doctor in the hospital. The bandit refused to say anything further.

CURIOUS CHARACTER.

Carlisle betrays a rare contradiction in character. Armed with a revolver and facing a car full of passengers or twisting and turning to elude the sheriff's posse, he became a daring criminal. In prison he knitted sweaters for soldiers and bought Liberty Bonds with the money he earned from manufacturing small articles for sale. His boldness has startled and alarmed not only the passengers he robbed but the authorities who have endeavored to apprehend him. Even while troops were hunting for him he entered a telegraph office to send a message to the Union Pacific officials thanking them for the "contributions" he had collected from the passengers on the last train he robbed. It is said that he even entered a newspaper office, asked for news about the search for himself, read the dispatches and vanished.

Carlisle was sentenced to prison here on May 11, 1916 after a spectacular career in the previous winter in which he robbed several Union Pacific trains. He was taken prisoner in April, 1916, the day after he had held up a Union Pacific train near Hanna.

So model was his conduct in prison that his sentence was commuted from life imprisonment to twenty-five or fifty years. He is less than thirty years old and his happy, smiling, boyish face is in sharp contradiction to his record as a bandit.

FIVE SLAIN IN RIOTING.

Socialists Tie up Italian Cities.

Delirious with New Power in Parliament They Resent Slurs.

Appeal to Wilson to Aid in Averting Crisis Gets Stern Refusal.

[BY CABLE AND ASSOCIATED PRESS.]

ROME, Dec. 2.—A general strike was declared today in Rome, Milan and Florence, where there was a complete cessation of work. There was no disorder except in Milan, where two persons were killed and many were wounded, two of whom died in a hospital, and in this city where after a demonstrator had fired at the carabineers the latter replied, killing one person and wounding six others. There were rival Socialist and Loyalist demonstrations in all three cities.

A few Socialist Deputies passing through the Palazza Colonna today were insulted by a crowd. Because of this incident, the labor exchange decided to call a strike of its members.

ASKED AMERICA'S AID.

[BY CABLE—EXCLUSIVE DISPATCH.]

PARIS, Dec. 1.—The Times is able to state that several weeks ago Premier Nitti of Italy cabled a personal appeal to Washington in the hope of enlisting the support of President Wilson in the crisis now confronting Italy, believing apparently that some further concessions by the President might help his cause before the opening of the Italian Parliament.

Secretary Lansing replied to this in the President's name in a communication handed to Nitti by Peter A. Jay, American Charge d'Affaires at Rome, eight days ago. This communication reviewed the entire situation and took Italy severely to task for not proceeding against D'Annunzio and virtully refusing to discuss the situation further until Italy had dealt with the poet.

According to information from Italian sources, the communication was almost in the nature of an ultimatum that if the situation were allowed to continue the United States would settle the question in its own fashion. That Jay handed this important note to Nitti in reply to the Premier's appeal has been confirmed in American quarters, but it is intimated that the President's reply was

(Continued on Second Page.)

OREGON THRIVES WITHOUT BOOZE.

Governor Writes "Pussyfoot" that Boozeless State is Going Concern.

[BY A. P. NIGHT WIRE.]

SALEM (Or.) Dec. 2.—Oregon has profited immensely since it adopted complete prohibition and there can be no connection between the ousting of liquor and the present industrial unrest, is the assertion of Gov. Olcott in a letter addressed to W. E. ("Pussyfoot") Johnson of the American Issue Publishing Company of London, Eng.

In a communication to the Governor, Mr. Johnson said it had been reported in many sections of Great Britain that the prohibition policy in America had resulted in a wide increase in crime, unrest and Bolshevism. The Governor also wrote that crime had decreased materially and corresponding prosperity had followed.

BULLETINS.

[BY ASSOCIATED PRESS.]

WASHINGTON, Dec. 2.—Joshua Willis Alexander of Gallatin, Mo., Representative in Congress, has been selected by President Wilson to be Secretary of Commerce, succeeding William C. Redfield. The nomination will go to the Senate tomorrow, it was said at the White House.

PEKING, Dec. 2.—[Exclusive Cable.] The whole of China is aflame over the Fu Chow incident and Japan's alleged determination to force the issue and make the incident an excuse for further aggression on Fukien, which territory she is said to desire equally as much as Shantung. Students of seventy-two guilds have wired the government protesting, while over the country come telegrams insisting that the government make an energetic protest. The Chinese declare Japan must accept responsibility for eventualities and demand the recall of the Japanese Consul and a public apology.

NEW ORDER CLOSES NEW ORLEANS BARS.

[BY A. P. NIGHT WIRE.]

NEW ORLEANS, Dec. 2.—Sale of liquor over the bar in New Orleans ended abruptly today with the issuance of an order by the United States Circuit Court of Appeals suspending a lower court injunction which restrained Federal authorities from attempting to enforce the War-time Prohibition Act.

"In view of the expected early and final decision of the Supreme Court of the United States upon the constitutionality of the acts involved," said the Court of Appeals' decision, "we think the orderly administration of justice requires the maintenance of the status until the Supreme Court has acted, and this would mean continued enforcement of the statute until declared unconstitutional, if that should happen."

Seattle Editor Gets Clean Bill.

[BY A. P. NIGHT WIRE.]

SEATTLE, Dec. 2.—A no-true bill was returned by a Federal grand jury here today in the case of Edward Helvin, editor of the Business Chronicle, charged with misuse of the mails.

MEXICANS VENGEFUL.

Hater of America Rules Puebla.

England Forces Release of Kidnaped Briton Within a Few Hours.

While United States Gets Diplomatic Sneers and Refusal to Act.

[BY A. P. NIGHT WIRE.]

WASHINGTON, Dec. 2.—The State Department today impatiently awaited word from Mexico City of the release of Consular Agent Jenkins from the penitentiary at Puebla in response to this government's second sharp note to Carranza. The department tonight had not been advised of the note's delivery, but officials said it probably was presented during the day, and that they expected prompt action by the Carranza administration in acceding to the "request" of the United States. A delayed dispatch said the Mexican Foreign Office announced late last night that it had not been received. Errors in cable transmission were said to have delayed its presentation.

A new sidelight on the general Mexican kidnaping situation was given today in a report of the capture of Norman Rowe a British subject, by rebels at Zacatecas, who held him for ransom, but who quickly released him at the instance of the Carranza administration, without payment of ransom.

The British vice-consul at Zacatecas promptly reported the kidnaping to the British Consulate-General at Mexico City. Representations were quickly made to the Mexican government and within a few hours its machinery, including the military, was seeking to rescue Rowe.

The kidnaping took place at Fresnillo, a large mining camp at Zacatecas. In reporting the liberation and return of Rowe to Fresnillo the vice-consul said:

"The government troops and the State authorities exercised all diligence in effecting the liberty of Rowe, and as a mere matter of justice, this should be stated, as everything is due to the efficacy with which the authorities moved in the matter."

Luis Cabrera, Secretary of the Treasury under Carranza, known to be bitterly anti-American, and whose brother is Governor of the State of Puebla, where the Jenkins kidnaping took place, has taken an active part in the Mexican government's

(Continued on Fifth Page.)

LATEST MORNING NEWS: TELEGRAPH AND LOCAL

Army Captain Free

LEAVENWORTH (Kan.) Dec. David E. Henkes, former army captain, who was sentenced by court-martial to twenty-five years in the disciplinary barracks at Fort Leavenworth for alleged disloyalty, will be released today on a writ of habeas corpus issued by Judge John C. Pollock of the U. S. District Court, it was learned tonight. Judge Pollock's decision said the court-martial was illegally constituted, and made up entirely of retired army officers, and restores Henkes to his rank of captain in the Regular Army.

Caught at Auto Wheel

Found at the wheel of another man's automobile, Charles Lee, 20 years of age, was arrested by Officer W. B. Johnson at Main and Broadway last night. He was held in the City Jail on suspicion of grand larceny. The car belongs to J. S. Bryant of 1234 Lucas avenue, who said that he left his automobile at Sixth and Broadway early last evening. When he returned later with a friend, J. B. Stone of 1439 Normandie avenue, he found Carter at the wheel, apparently ready to drive off. Carter declared that he had merely crawled into the automobile to rest. He finished the night in jail last night.

Nab ex-Sailor as Burglar

A. C. Burnham, 19 years of age, an ex-sailor, who says he worked in the shipyards at the harbor, was arrested by Officer Wave Box at Ninth street and Grand avenue last night and lodged in the City Jail on suspicion of burglary. Officer Box said that friends of the suspected man told him Burnham had asked them to keep about $700 worth of jewelry and silverware for him. When taken to jail Burnham sought to destroy a pawn ticket which was later patched together by the police and revealed that he had pawned a pistol belt, although he had $55 in cash in his pockets when arrested.

Legion Opposes Japanese

SACRAMENTO, Dec. 2.—The Sacramento post of the American Legion at a largely attended meeting tonight passed a resolution calling upon the Governor to convene the Legislature in extraordinary session to enact legislation forbidding orientals from holding land and to deal with the "picture-bride" evil. Copies of the resolution were ordered sent to all posts of the Legion in California. An attempt to amend the resolution so that the Legion should assist in electing legislators to carry out the proposed plan at the next session was defeated.

Newlyweds Robbed

Robbed of $357 worth of clothing and jewelry by pass-key burglars last night, at 1350 South Flower street, C. E. Paul and his young bride, who are out here on their honeymoon from Emerson, Ind., where they were married a month ago, are in embarrassing circumstances. The thieves took all they had. "I may have to cut my honeymoon short and go to work here as the result of the robbery," said Mr. Paul to police officers investigating the robbery last night.

Foil Plot to Kill Taft

NEW YORK, Dec. 2.—Secret service agents frustrated a plot to assassinate William Howard Taft when he was President, it was revealed today when Pasquale Pignuola, Department of Justice agent, took the witness stand in the U. S. Court to defend himself against charges of grafting in the administration of the prohibition enforcement laws.

Western Theaters Merge

SAN FRANCISCO, Dec. 2.—A theatrical merger was announced today by Morris Meyerfeld, president of a well-known vaudeville circuit, by which all leading vaudeville circuits west of Chicago are to be consolidated under a single management.

FEAR INTERVENTION WILL BRING NEW MASSACRE OF AMERICANS.

[EXCLUSIVE DISPATCH.]

NEW YORK, Dec. 2.—A passenger who arrived here today on the Monterey of the Ward Line from Mexican ports, and who asked that his name be not used because he has large oil interests in Mexico, is quoted as saying that the United States should be ready to take Americans out of Mexico simultaneously with a declaration of war against the southern republic, if such an eventuality occurs.

"The Mexicans," said the passenger, "are not extremely friendly to Americans and they might possibly retaliate against the United States by overt acts in the case of a declaration of war."

Conditions in the oil fields of Mexico are not at all good, he said, owing to the impossibility of doing any considerable drilling because of brigandage that is rampant everywhere.

SOUTH DAKOTA G.O.P. FOR WOOD.

[BY A. P. NIGHT WIRE.]

PIERRE (S. D.) Dec. 2.—Maj.-Gen. Leonard Wood was indorsed for President of the United States early tonight by the Republican State convention, after a spirited struggle with Gov. Lowden of Illinois. While the Republicans met in one legislative chamber of the State Capitol, the Democratic State convention in the opposite chamber indorsed President Wilson for a third term unanimously.

Wood received 28,599 votes and Lowden got 15,442. The necessary majority was 25,558.

The Republicans indorsed Gov. Calvin Coolidge of Massachusetts for Vice-President. He received a heavy majority. A few scattering votes were cast for Theodore Roosevelt, Senator Johnson and Henry Allen of Kansas. Democrats indorsed Vice-President Marshall for a third term if he is a candidate.

The only other Presidential possibility mentioned at the Democratic convention was William G. McAdoo. After President Wilson was indorsed a motion that the convention indorse McAdoo in the event that President Wilson decides not to be a candidate was ruled out of order.

Several of the Lowden supporters declared they were returned soldiers and asserted that the sentiment in the army, particularly in the ranks, indicated that a majority of ex-service men opposed a military man for President.

Wood supporters reviewed his record in the army and dwelt particularly upon his activities since the armistice, in directing movements to protect large sections of the country from consequences arising from industrial unrest. The Lowden delegates dwelt chiefly upon declarations that Lowden was an executive of broader capabilities than was Wood.

Although United States Senator Poindexter of Washington, an avowed candidate for President, was in the city, his name was not mentioned on the floor of the convention. Poindexter's lieutenants declared he will be an independent candidate for party indorsement at the State primaries in March. The candidacy of Hiram Johnson was indirectly referred to by a delegate, but Johnson's name was not placed before the convention.

Three State conventions, held simultaneously, brought not only one of the greatest gatherings of South Dakota politicians in history to Pierre, but also attracted a number of national political leaders.

The Nonpartisan League, which has a party status in South Dakota, also is holding a State convention.

By the bottle or by the case at all good grocers and pharmacists and by the drink at first-class fountains

Ask your dealer or write us direct for "The Art of Hospitality"—a book that solves the problem of social entertainment.

GARRETT & COMPANY, Inc. Stock Terminal Bldg. No. 37 Brooklyn, N. Y.

FULL TEXT OF THE PRESIDENT'S MESSAGE TO CONGRESS.

Wilson Emphasizes Necessity for Removing Causes of Unrest, Giving His Conviction that Failure to Establish Peace Is Basic Difficulty in Preventing Return to Normal Conditions—Urges Budget System for National Finances, Reorganization of Taxation System, Relief for World War Veterans and an Enlarged Programme for Rural Development.

TO THE SENATE AND HOUSE OF REPRESENTATIVES:

I sincerely regret that I cannot be present at the opening of this session of the Congress. I am thus prevented from presenting in as direct a way as I could wish the many questions that are pressing for solution at this time.

Happily, I have had the advantage of the advice of the heads of the several executive departments who have kept in close touch with affairs in their detail and whose thoughtful recommendations I earnestly second.

In the matter of the railroads and the readjustment of their affairs growing out of Federal control, I shall take the liberty at a later day of addressing you.

THE BUDGET SYSTEM.

I hope that Congress will bring to a conclusion at this session legislation looking to the establishment of a budget system. That there should be one single authority responsible for the making of all appropriations and that appropriations should be made not independently of each other, but with reference to one single comprehensive plan of expenditure properly related to the nation's income, there can be no doubt. I believe the burden of preparing the budget must, in the nature of the case, if the work is to be properly done and responsibility concentrated instead of divided, rest upon the Executive. The budget so prepared should be submitted and approved or amended by a single committee of each house of Congress and no single appropriation should be made by Congress except such as may have been included in the budget prepared by the Executive or added by the particular committee of Congress charged with the budget legislation.

AS TO EFFICIENCY.

Another and not less important aspect of the problem is the ascertainment of the economy and efficiency with which the moneys appropriated are expended. Under existing law the only audit is for the purpose of ascertaining whether expenditures have been lawfully made within the appropriations. No one is adequately equipped to ascertain whether the money has been spent wisely, economically or effectively. The auditors should be highly trained officials with permanent tenure in the Treasury Department, free of obligations to or motives of consideration for any subsequent administration and authorized and empowered to examine into and make report upon the methods employed and the results obtained by the executive departments of the government. Their reports should be made to the Congress and to the Secretary of the Treasury.

TAXATION PROBLEM.

I trust the Congress will give its immediate consideration to the problem of future taxation. Simplification of the income and profits taxes has become an immediate necessity. These taxes performed indispensable service during the war. They must, however, be simplified, not only to save the taxpayer inconvenience and expense, but in order that his liability must be made certain and definite.

With reference to the details of the revenue law, the Secretary of the Treasury and the Commissioner of Internal Revenue will lay before you for your consideration certain amendments necessary or desirable in connection with the administration of the law—recommendations which have my approval and support. It is of the utmost importance that in dealing with this matter the present law should not be disturbed so far as regards taxes for the calendar year 1920, payable in the calendar year 1921. The Congress might well consider whether the higher rates of income and profits taxes can in peace times be effectively productive of revenue and whether they may not, on the contrary, be destructive of business activity and productive of waste and inefficiency. There is a point at which, in peace times, high rates of income and profits taxes discourage energy, remove the incentive to new enterprise, encourage extravagant expenditures and produce industrial stagnation with consequent unemployment and other attendant evils.

The problem is not an easy one. A fundamental change has taken place with reference to the position of America in the world's affairs. The prejudice and passions engendered by decades of controversy between the schools of political and economic thought—the one believers in protection of American industries, the other believers in tariff for revenue only—must be subordinated to the single consideration of the public interest in the light of utterly changed conditions.

CHANGED CONDITIONS.

Before the war America was heavily the debtor of the rest of the world and the interest payments she had to make to foreign countries on American securities held abroad, the expenditures of American travelers abroad and the ocean freight charges she had to pay to others about balanced the value of her pre-war favorable balance of trade. During the war America's exports have been greatly stimulated, and increased prices have increased their values. On the other hand, she has purchased a large proportion of the American securities previously held abroad, has loaned some $3,000,000,000 to foreign governments, and has built her own ships. Our favorable balance of trade has thus been greatly increased and Europe has been deprived of the means of meeting it heretofore existing.

Europe can have only three ways of meeting the favorable balance of trade in peace times: Imports into this country of gold or of goods or by establishing new credits. Europe is in no position at the present time to ship to us nor could we contemplate large further imports of gold into this country without concern.

EXPORT SETTLEMENTS.

The time has nearly passed for international governmental loans and it will take time to develop in this country a market for foreign securities. Anything, therefore, which would tend to prevent foreign countries from settling for our exports by shipments of goods into this country could only have the effect of preventing them from paying for our exports and therefore of preventing the exports from being made. The productivity of the country greatly stimulated by the war must find an outlet by exports to foreign countries and any measures taken to prevent imports will inevitably curtail exports, force curtailment of production, load the banking machinery of the country with credits to carry unsold products and produce industrial stagnation and unemployment. If we want to sell, we must be prepared to buy. Whatever, therefore, may have been our views during the period of growth of American business, concerning tariff legislation, we now must adjust our own economic life to a changed condition growing out of the fact that American business is full grown and that America is the greatest capitalist in the world.

AS TO ISOLATION.

No policy of isolation will satisfy the growing needs and opportunities of America. The provincial standards and policies of the past, which have held American business as if in a strait-jacket, must yield and give way to the needs and exigencies of the new day in which we live, a day full of hope and promise for American business, if we will but take advantage of the opportunities that are ours for the asking. The recent war has ended our isolation and thrown upon us a great duty and responsibility. The United States must share the expanding world market. The United States desires for itself only equal opportunity with the other nations of the world, and that through the process of friendly co-operation and fair competition the legitimate interests of the nation concerned may be successfully and equitably adjusted.

RELIEF FOR SOLDIERS.

There are other matters of importance upon which I urged action at the last session of Congress which are still pressing for solution. I am sure it is not necessary for me again to remind you that there is one immediate and very practicable question resulting from the war which we should meet in the most liberal spirit. It is a matter of recognition and relief to our soldiers. I can do no better than to quote from my last message urging this very action:

"We must see to it that our returning soldiers are assisted in every practicable way to find the places for which they are fitted in the daily world of the country. This can be done by developing and maintaining upon an adequate scale the admirable organization created by the Department of Labor for placing men seeking work; and it can also be done, in at least one very great field, by creating new opportunities for individual enterprise.

THE LAND GRANTS.

"The Secretary of the Interior has pointed out the way by which returning soldiers may be helped to find and take up land in the hitherto undeveloped regions of the country which the Federal government has already prepared or can readily prepare for cultivation and also on many of the outcover or neglected areas which lie within the limits of the older States; and I once more take the liberty of recommending very urgently that his plans shall receive the immediate and substantial support of the Congress."

TARIFF LEGISLATION.

In the matter of tariff legislation I beg to call your attention to the statements contained in my last message urging legislation with reference to the establishment of the chemical and dyestuffs industry in America:

"Among the industries to which special consideration should be given is that of the manufacture of dyestuffs and related chemicals.

Our complete dependence upon German supplies before the war made the interruption of trade a cause of exceptional economic disturbance. The close relation between the manufacture of dyestuffs, on the one hand, and of explosives and poisonous gases, on the other, moreover, has given the industry an exceptional significance and value.

Although the United States will gladly and unhesitatingly join in the programme of international disarmament, it will nevertheless be a policy of obvious prudence to make certain of the successful maintenance of many strong and well-equipped chemical plants. The German chemical industry, with which we will be brought into competition, was and may well be again, a thoroughly knit monopoly, capable of exercising a competition of a peculiarly insidious and dangerous kind.

ON AGRICULTURE.

During the war the farmer performed a vital and willing service to the nation. By materially increasing the production of his land, he supplied America and the Allies with the increased amounts of food necessary to keep their immense armies in the field. He indispensably helped to win the war. But there is now scarcely less need of increasing the production in food and the necessaries of life. I ask the Congress to consider means of encouraging effort along these lines. The importance of doing everything possible to promote production along economical lines, to improve marketing, and to make rural life more attractive and healthful, is obvious. I would urge approval of the plans already proposed to the Congress by the Secretary of Agriculture, to secure the essential facts required for the proper study of this question, through the proposed enlarged programmes for farm management studies and crop estimates. I would urge, also, the continuance of Federal participation in the building of good roads, under the terms of existing law and under the direction of present agencies; the need of further action on the part of the States and the Federal government to preserve and develop our forest resources, especially through the practice of better forestry methods on private holdings and the extension of the public-owned forests; better support for country schools and the more definite direction of their courses of study along lines related to rural problems, and fuller provision for sanitation in rural districts and the building up of needed hospital and medical facilities in these localities. Perhaps the way might be cleared for many of these desirable reforms by a fresh and comprehensive survey made of rural conditions by a conference composed of representatives of the farmers and of the agricultural agencies responsible for leadership.

CAUSE OF UNREST.

I would call your attention to the widespread condition of political restlessness in our body politic. The causes of this unrest, while various and complicated, are superficial rather than deep seated. Broadly, they arise from or are connected with the failure on the part of our government to arrive speedily at a just and permanent peace, permitting return to normal conditions, from the transfusion of radical theories from seething European centers pending such delay, from heartless profiteering resulting in the increase of the cost of living, and lastly, from the machinations of passionate and malevolent agitators. With the return to normal conditions, this unrest will rapidly disappear. In the meantime, it does much evil.

It seems to me that in dealing with this situation Congress should not be impatient or drastic, but should seek rather to remove the causes. It should endeavor to bring our country back speedily to a peace basis, with ameliorated living conditions under the minimum of restrictions upon personal liberty that is consistent with our reconstruction problems, and it should arm the Federal government with power to deal in its criminal courts with those persons who by violent methods would abrogate our time-tested institutions.

CRUSHING BOLSHEVISM.

With the free expression of opinion and with the advocacy of orderly political change, however fundamental, there must be no interference, but towards passion and malevolence tending to incite crimes and insurrection under guise of political evolution there should be no leniency. Legislation to this end has been recommended by the Attorney-General and should be enacted. In this connection, I call your attention to my recommendations of August 8, pointing out legislative measures which should be effective in controlling and bringing down the present cost of living, which contributes so largely to this unrest. On only one of these recommendations has the Congress acted. If the government's campaign it to be effective, it is necessary that the other steps suggested should be acted on at once.

FOOD CONTROL.

I renew and strongly urge the necessity of the extension of the present food control act as to the period of time in which it shall remain in operation. The Attorney-General has submitted a bill providing for an extension of this act for a period of six months. As it now stands it is limited in operation to the period of the war and becomes inoperative upon the formal proclamation of peace. It is imperative that it should be extended at once. The Department of Justice has built up extensive machinery for the purpose of enforcing its provisions; all of which must be abandoned upon the conclusion of peace unless the provisions of this act are extended.

During this period the Congress will have an opportunity to make similar, permanent provisions and regulations with regard to all goods destined for interstate commerce and to exclude them from interstate shipment, if the requirements of the law are not complied with. Some such regulation is imperatively necessary. The abuses that have grown up in the manipulation of prices by the withholding of foodstuffs and other necessaries of life cannot otherwise be effectively prevented. There can be no doubt of either the necessity or the legitimacy of such measures.

VALUE OF PUBLICITY.

As I pointed out in my last message, publicity can accomplish a great deal in this campaign. The aims of the government must be clearly brought to the attention of the consuming public, civic organizations and State officials, who are in a position to lend their assistance to our efforts. You have made available funds with which to carry on this campaign, but there is no provision in the law authorizing their expenditure for the purpose of making the public fully informed about the efforts of the government. Specific recommendation has been made by the Attorney-General in this regard. I would strongly urge upon you its immediate adoption, as it constitutes one of the preliminary steps to this campaign.

COLD STORAGE LAW.

I also renew my recommendation that the Congress pass a law regulating cold storage as it is regulated, for example, by the laws of the State of New Jersey, which limit the time during which goods may be kept in storage, prescribing the method of disposing of them if kept beyond the permitted period and require that goods released from storage shall in all cases bear the date of their receipt. It would materially add to the serviceability of the law, for the purpose we now have in view, if there were also prescribed that all goods released from storage for interstate shipment should have plainly marked upon each package the selling or market price at which they went into storage. By this means the purchaser would always be able to learn what profits stood between him and the producer or the wholesale dealer.

I would also renew my recommendation that all goods destined for interstate commerce should in every case, where their form or package makes it possible, be plainly marked with the price at which they left the hands of the producer.

CORPORATION LICENSE.

We should formulate a law requiring a Federal license of all corporations engaged in interstate commerce and embodying in the license, or in the conditions under which it is to be issued, specific regulations designed to secure competitive selling and prevent unconscionable profits in the method of marketing. Such a law would afford a welcome opportunity to effect other much needed reforms in the business of interstate shipment and in the methods of corporations which are engaged in it; but for the moment I confine my recommendations to the object immediately in hand, which is to lower the cost of living.

THE LABOR PROBLEM.

No one who has observed the march of events in the last year can fail to note the absolute need of a definite programme to bring about an improvement in the conditions of labor. There can be no settled conditions leading to increased production and a reduction in the cost of living if labor and capital are to be antagonists instead of partners. Sound thinking and an honest desire to serve the interests of the whole nation, as distinguished from the interests of a class, must be applied to the solution of this great and pressing problem. The failure of other nations to consider this matter in a vigorous way has produced bitterness and jealousies and antagonisms, the food of radicalism. The only way to keep men from agitating against grievances is to remove the grievances. An unwillingness even to discuss these matters produces only dissatisfaction and gives comfort to the extreme elements in our country, which endeavor to stir up disturbances in order to provoke governments to embark upon a course of retaliation and repression. The seed of revolution is repression. The remedy for these things must not be negative in character. It must be constructive. It must comprehend the general interest. The real antidote for the unrest which manifests itself is not suppression, but a deep consideration of the wrongs that beset our national life and the application of a remedy.

Congress has already shown its willingness to deal with these industrial wrongs by establishing the eight-hour day as the standard in every field of labor. It has sought to find a way to prevent child labor. It has served the whole country by leading the way in developing the means of preserving and safeguarding lives and health in dangerous industries. It must now help in the difficult task of finding a method that will bring about a genuine democratization of industry, based upon the full recognition of the right of those who work in whatever rank, to participate in some organic way in every decision which directly affects their welfare. It is with this purpose in mind that I called a conference to meet in Washington on December 1, to consider these problems in all their broad aspects, with the idea of bringing about a better understanding between these two interests.

The great unrest throughout the world, out of which has emerged a demand for an immediate consideration of the difficulties between capital and labor, bids us put our own house in order. Frankly, there can be no permanent and lasting settlements between capital and labor, which do not recognize the fundamental concepts for which labor has been struggling through the years. The whole world gave its recognition and indorsement to these fundamental purposes in the League of Nations. The statesmen gathered at Versailles recognized the fact that world stability could not be had by reverting to industrial standards and conditions against which the average workman of the world had revolted. It is, therefore, the task of the statesmen of this new day of change and readjustment to recognize world conditions and to seek to bring about through legislation conditions that will mean the ending of age-long antagonisms between capital and labor and that will hopefully lead to the building up of a comradeship, which will result not only in great contentment among the mass of workmen, but also, bring about a greater production and a greater prosperity to business itself.

To analyze the particulars in the demands of labor is to admit the justice of their complaint in many matters that lie at their basis. The workman demands an adequate wage, sufficient to permit him to live in comfort, unhampered by the fear of poverty and want in his old age. He demands the right to live and the right to work amidst sanitary surroundings, both in home and in workshop, surroundings that develop and do not retard his own health and well-being; and the right to provide for his children's wants in the matter of health and education. In other words, it is his desire to make the conditions of his life and the lives of those dear to him tolerable and easy to bear.

LEAGUE PRINCIPLES.

The establishment of the principles regarding labor laid down in the covenant of the League of Nations offers us the way to industrial peace and conciliation. No other road lies open to us. Not to pursue this one is longer to invite enmities, bitterness and antagonisms, which in the end only lead to industrial and social disaster. The unwilling workman is not a profitable servant. An employee whose industrial life is hedged about by hard and unjust conditions, which he did not create and over which he has no control, lacks that fine spirit of enthusiasm and volunteer effort which are the necessary ingredients of a great producing entity. Let us be frank about this solemn matter. The evidences of world-wide unrest which manifest themselves in violence throughout the world bid us pause and consider the means to be found to stop the spread of this contagious thing before it saps the very vitality of the nation itself. Do we gain strength by withdrawing the remedy? Is it not the business of statesmen to treat these manifestations of unrest which meet us on every hand as evidences of an economic disorder and to apply constructive remedies wherever necessary, being sure that in the application of the remedy we touch not the vital tissues of our industrial and economic life? There can be no recession of the tide of unrest until constructive instrumentalities are set up to stem that tide.

Governments must recognize the right of men collectively to bargain for humane objects that have at their base the mutual protection and welfare of those engaged in all industries. Labor must not be longer treated as a commodity. It must be regarded as the activity of human beings, possessed of deep yearnings and desires. The business man gives his best thought to the repair and replenishment of his machinery, so that its usefulness will not be impaired and its power to produce may always be at its height and kept in full vigor and motion. No less regard ought to be paid to the human machine, which after all propels the machinery of the world and is the great dynamic force that lies back of all industry and progress. Return to the old standards of wage and industry in employment are unthinkable. The terrible tragedy of war which has just ended and which has brought the world to the verge of chaos and disaster would be in vain if there should ensue a return to the conditions of the past.

Europe itself, whence has come the unrest which now holds the world at bay, is an example of stand-patism in these vital human matters which America might well accept as an example, not to be followed, but studiously to be avoided. Europe made labor the differential, and the price of it all is enmity and antagonism and prostrated industry. The right of labor to live in peace and comfort must be recognized by government and America should be the first to lay the foundation stones upon which industrial peace shall be built.

PROTECTING CAPITAL.

Labor is entitled to an adequate wage, but capital should receive a reasonable return upon its investment and is entitled to protection at the hands of the government in every emergency. No government worthy of the name can "play" these elements against each other, for there is a mutuality of interest between them which the government must seek to express and to safeguard at all cost.

The right of individuals to strike is inviolate and ought not to be interfered with by any process of government, but there is a predominant right and that is the right of the government to protect all of its people and to assert its power and majesty against the challenge of any class. The government, when it asserts that right, seeks not to antagonize a class, but simply to defend the right of the whole people as against the irreparable harm and injury that might be done by the attempt by any class to usurp a power that only government itself has a right to exercise as a protection to all.

ARBITRATION PLAN.

In the matter of international disputes which have led to war, statesmen have sought to set up as a remedy arbitration for war. Does this not point the way for the settlement of industrial disputes, by the establishment of a tribunal, fair and just alike to all, which will settle industrial disputes which in the past have led to war and disaster? America, witnessing the evil consequences which have followed out of such disputes between the contending forces, must not admit itself impotent to deal with these matters by means of peaceful processes. Surely there must be some method of bringing together in a council of peace and amity these two great interests, out of which will come a happier day of peace and co-operation, a day that will make for more comfort and happiness in living and a more tolerable condition among all classes of men. Certainly human intelligence can devise some acceptable tribunal for adjusting the differences between capital and labor.

This is the hour of test and trial for America. By her prowess and strength and the indomitable courage of her soldiers she demonstrated her power to vindicate on foreign battlefields her conception of liberty and justice. Let not her influence as a mediator between capital and labor be weakened and her own failure to settle matters of purely domestic concern be proclaimed to the world. There are those in this country who threaten direct action to force their will upon a majority. Russia today, with its blood and terror, is a painful object-lesson of the power of minorities. It makes little difference what minority it is; whether capital or labor, or any other class; no sort of privilege will ever be permitted to dominate in this country. We are a partnership, or nothing is worth while. We are a democracy, where the majority are the masters, or all the hopes and purposes of the men who founded this government have been defeated and forgotten.

"BUT ONE WAY."

In America there is but one way by which great reforms can be accomplished and the relief sought by classes obtained, and that is through the orderly processes of representative government. Those who would propose any other method of reform are enemies of this country. America will not be daunted by threats nor lose her composure or calmness in these distressing times. We can afford, in the midst of this day of passion and unrest, to be self-contained and sure. The instrument of all reform in America is the straight road of justice to all classes and conditions of men. Men have but to follow this road to realize the full fruition of their objects and purposes. Let those beware who would take the shorter road of disorder and revolution. The right road is the road of justice and orderly process.

GENERAL STRIKE IN ITALY.

Two Slain in Milan Riots; All Work Stops in Rome and Florence.

(Continued from First Page.)

of a somewhat milder tone than the Italian sources suggest.

Great Britain again appears to be behind the United States in the Italian matter, but exasperation over the President's uncompromising stand predominates in French government circles. Yesterday's papers called attention to the fact that for two days telegraphic communication with Italy had been practically cut off. This, they said, was an indication of the gravity of the situation.

At the same time, the French papers are taking a too exaggerated view of these reports: The Oeuvre said:

"Is it the Socialists, whose numbers have increased, who are agitating the country? They announced Friday that they were prepared for a great demonstration at the opening of the chamber. Is it, on the contrary, the military party which plans to attempt a reactionary coup de force?"

TAKE UP MILLS CASE.

[BY CABLE AND ASSOCIATED PRESS.]

ROME, Dec. 2.—The work of organizing the Parliament for the new session, begun yesterday with the delivery of the King's speech and the swearing of the Deputies, was continued today. For the organization of the Senate the president of the body is named by the King, and His Majesty today, as had been expected, designated Tomasso Tittoni, the former Minister of Foreign Affairs, for the office. In the Chamber of Deputies former Premier Orlando, who was the government's candidate, was elected president of the chamber.

The Council of Ministers has had under consideration the question of the status of Admiral Millo, commander of the Italian forces in Dalmatia, who accepted at the hands of Gabrielo d'Annunzio, an appointment as "Governor of Italian Dalmatia," which he later resigned. It was stated today that the admiral would be tried before the high court.

BELGRADE, Monday, Dec. 1 (via Copenhagen to London.)—The Italian government has informed the Jugo-Slav government that the instructions of the Peace Conference for preventing the advance of Gabriele d'Annunzio's forces on Spalato will be carried out, it was stated here today.

DENY SEBENICO ATTACK.

[BY CABLE AND ASSOCIATED PRESS.]

PARIS, Dec. 2.—A dispatch to the Havas agency from Rome says reports that D'Annunzio and Lieutenant-Commander Rizzo are on an expedition, accompanied by 1000 troops, to Sebenico, on the Dalmatian coast, are untrue. The dispatch adds that no such movement has been reported from Fiume lately and that there is no reason to believe that any such movement is likely to occur.

EMBASSY STATEMENT.

[BY A. P. NIGHT WIRE.]

WASHINGTON, Dec. 2.—Socialist gains in the Italian Parliament at the recent elections reflected the general feeling of uneasiness and restlessness in Europe, but were "absolutely not a dangerous expression" of "moral unrest" in Italy, a statement issued today by the Italian Embassy declared. The fact that the Adriatic question "which is deeply felt by the whole people, remains still unsolved," it said, was the chief cause of the Socialist gains.

"Italy will never be cast down by Bolshevism," the statement continued, adding that the Italian political situation had been misinterpreted abroad.

WILSON TELLS NATION'S NEED.

(Continued from First Page.)

for a budget system of national finances, asked for special protection to promote the dyestuffs and chemical industries, and declared the administration bill providing farms for soldiers should be passed without delay.

The message, about 5000 words in length, was transmitted to the Capitol by messenger, the President expressing regret that his health would not permit its delivery in person. It was read separately in Senate and House, where it drew mixed expressions of approbation and disappointment. The Democrats generally praised it as setting forth decisively a practical programme of reform, while on the Republican side there were many complaints that it lacked definiteness and omitted mention of important problems.

In all of the private discussions regarding it, there was much speculation as to what extent the President's fitness had handicapped him in its actual preparation. Democrats declared, Mr. Wilson's vigorous beliefs on public questions were shown by the message to be unimpaired by his long confinement and weakness, while Republican gossip evidenced a disposition to speculate on how far his advisers had gone in framing the details.

This disposition was manifested in a statement by Senator Frelinghuysen, Republican, New Jersey, declaring the document failed to take up some important public problems.

"The message," said Senator Frelinghuysen, "reflects the views of Atty.-Gen. Palmer, Secretary of Labor Wilson and Samuel Gompers, and undoubtedly they assisted in its preparation."

Senator Edge, Republican, New Jersey, said it was rather academic and "certainly lacks the usual Wilson punch."

It was characterized as a "genuine Wilson message" by Senator McKellar, Democrat. Senator Underwood, Democrat, declared it "up to the President's fine standard." Senator Hitchcock, Nebraska, acting Democratic leader, said "few messages had pointed the way to more enlightened remedies for existing evils."

Senator Lodge of Massachusetts, Republican leader, had no comment, but Representative Mondell, Wyoming, Republican House leader, said while the message "contains much that we can approve, it does not make any marked contribution toward settlement of the perplexing questions of the day."

British Columbia's Salmon Short.

VANCOUVER (B. C.) Dec. 2.—British Columbia's total salmon pack for the year totaled 1,393,156 cases, a decline of 223,001 cases from the previous season, according to official figures compiled here.

EVERY MORNING IN THE YEAR. Los Angeles Times. DAILY FOUNDED DECEMBER 4, 1881. New Times Bldg., First and Broadway.

85 Cents per Month DELIVERED BY CARRIER. Daily—At Hotels and on Railway Trains—5 cents. Daily—Streets, News Stands, local territory—3 cents. Sunday—On Streets and News Stands—10 cents.

These rates do not apply to mail subscriptions.

Daily and Sunday Times and Illustrated Magazine by carrier, Yearly, $48. Monthly, 85 cents. By Mail, in Postal Zones 1 to 4, including California, Arizona, Nevada, Utah, Yearly, $10.00; Monthly, 85c. In Zone 5, including Colorado, Idaho, Montana, Texas, New Mexico, Oregon, Washington, Yearly, $11.80; Monthly, $1.00. In Zone 7 and 8, balance of States, Canada and Mexico, Yearly, $13.00; Monthly, $1.00. POSTAGE PREPAID.

Entered as second class matter, December 4, 1881, at the Postoffice at Los Angeles, Cal., under the Act of March 3, 1879.

WEDNESDAY MORNING, DECEMBER 3, 1919. Vol. XXXVIII. No. 10.

BARROWS IS NEW U. OF C.'S PREXY.

Present Dean of Education Choice of Regents.

Is Also President of State American Legion.

Wrote Books as Taft's School Head in Manila.

[BY A. P. NIGHT WIRE.]

SAN FRANCISCO, Dec. 2.—Dr. David P. Barrows was named president of the University of California here today by a unanimous vote of the board of regents.

A committee of the regents consisting of Guy C. Earl, Mrs. Margaret Sartori, Garrett W. McEnerny and A. W. Foster was selected to wait on Dr. Barrows and tender him the presidency of the university.

In a statement announcing the selection the regents said:

"The regents feel that in Prof. Barrows they have chosen a man who is not only a scholar and educational administrator of proven capacity, but a leader among men; one who will be an inspiration to the youth of the university, and a worthy representative of its ideals and purposes to the people of the State."

Prof. Barrows, was at work at his new duties an hour later in the office formerly occupied by Benjamin Ide Wheeler, the retiring president.

After accepting the office he gave out the following statement: "I am notified today by a committee of the board of regents of the University of California that they have done me the great honor of choosing me to succeed to the office made vacant by the resignation of President Benjamin Ide Wheeler. I have accepted this distinction with a full appreciation of the kindness and confidence of the regents and a desire to put myself unreservedly at their disposal and at the service of the University and State of California."

A recommendation that Dr. Barrows be named president of the University of California to succeed Dr. Benjamin Ide Wheeler, resigned, was made to the university's board of regents by its Executive Committee. Dr. Barrows is dean of the department of education at the university.

Dr. Wheeler relinquished the presidency on July 15, after having held the position for twenty years. He came from Princeton, and has an international reputation as a scholar.

Dr. Barrows is also head of the American Legion in California. He came to the university to fill the chair of education in 1910, after having graduated from the institution fifteen years before. He has degrees from Pomona, Columbia and Chicago.

As Superintendent of Schools in Manila, and chief of the bureau of non-Christian tribes in the Philippines, Dr. Barrows was credited with doing much to compose the Philippine situation during the Taft administration. He was the personal representative of the civil government of the United States in the Philippines.

"A Decade of American Government in the Philippines," and various works on the ethnology of the Filipinos were written by Dr. Barrows as a result of his study and experiences in the Far East.

When war between the United States and Germany broke out Dean Barrows was commissioned colonel, and served in Siberia, where he made a close study of social and ethnological conditions.

Dr. Barrows is 46 years old, a native of Chicago, and married.

CHICAGO IS HOPEFUL OF G.O.P. CONVENTION

MORE THAN MAJORITY OF NATIONAL COMMITTEEMEN SAID TO FAVOR CITY.

[EXCLUSIVE DISPATCH.]

CHICAGO, Dec. 2.—"I am for Chicago for the Republican national convention. I shall vote for Chicago and I am expecting that the date of the convention will be the first Tuesday in June—Tuesday, June 8."

This is the statement made today by National Committeeman J. McGraw of Oklahoma. Investigation also develops that more than a majority of the national committee members have made Chicago reservations for the national convention during the week of June 8.

Particular interest attaches to Mr. McGraw's wide-open declaration because his State, under ordinary circumstances, is hooked into "St. Louis territory." St. Louis is now the single competitor for the national convention against Chicago. The national committee will decide the matter in Washington one week from Wednesday.

It became known in Chicago today that the full force of the management of the political campaign for Gen. Wood has been thrown against Chicago and for St. Louis. The Wood organization is represented by National Committeeman John T. King, of Connecticut, who favors St. Louis and opposes Chicago, for the reason, it is said, that Gov. Lowden, of the State of Gov. Lowden, is from Chicago and that Chicago lies within the

Gus Mann's Marine Cafe. Formerly Jim's Chowder House. The seafood's the thing. Chowder served all day. Spring Street.

Do You Enjoy Your Meals?

If you do not enjoy your meals your digestion is faulty. Digest properly, especially if you masticate your food thoroughly. Let two hours elapse between meals and take one of Chamberlain's Tablets immediately after supper, and you will soon find your meals to be a source of pleasure.—[Advertisement.]

The One Great Big Happiness Creating All-the-Year-Around

Gift

The Player Piano of today is an essential part of the furnishings of every refined, well-appointed home.

No investment ever paid you the dividends of personal pleasure and appreciation on the part of ALL the family than will a

SOLO-CAROLA

We invite you to hear this wonderful instrument demonstrated without obligation.

Our business for 48 years has been keeping in touch with the musical instrument market and developments. Never was this information of more value to the purchaser than during these days of uncertain and varying quality standards.

It is yours for the asking at

416-418 South Broadway.

The Wiley B. Allen Co. Mason and Hamlin Pianos

Stores also San Francisco, Oakland, Portland, San Jose, Sacramento, San Diego.

Name .....

Address .....

WEDNESDAY MOR...

CONGRESS GETS ... DOWN TO WOR...

Both Houses Start Grind... Needed Legislation.

Cummins Explains Rail... Measure to Senate.

House Approves Report... Edge Finance Bill.

[BY A. P. NIGHT WIRE.]

WASHINGTON, Dec. 2.—Con... got into full swing today with re... of President Wilson's annual ... ages and inauguration of actual ... lation in both houses.

The message was read separ... to each body with cheers and ...

CASTORI...

For Infants and Children...

In Use For Over 30 Ye...

Always bears the Signature of Chas. H. Fletcher

"ROSY-FIT"

If Bilious, get your ... Pep and Color back ... with "Cascarets"

Furred Tongue, Bad Taste, Indigestion, Sallow Skin, and Miserable Headaches come from a torpid liver and sluggish bowels, which cause the stomach to become filled with undigested food which sours and ferments, fromring acids, gases and poisons. Cascarets tonight will start your bilious liver and constipated bowels a thorough cleansing and have you feeling clear, bright and fit as a fiddle by morning. Cascarets never sicken or inconvenience you like nasty Calomel, Salts, Oil or griping Pills. They work while you sleep.—[Advertisement.]

Clune's

POSITIVELY THIS WEEK ONLY

ZASU ... RE...

A story of plain ... country people who ... society the way to ... and contentment ... a rustic romance that ... thrills with its sim... plicity and melody of ... love and laughter.

Added

Burton Ho...

Katherine Lew...

Pathe Cur...

SHOWS-T...

Angeles Times DAILY FOUNDED DECEMBER 4, 1881.
...Broadway. First and Broadway.
Daily—At Hotels and on Railway Trains—5 cents. Daily—Streets, News Stands, local territory—3 cents. Sunday—On Streets and News Stands—10 cents. ...all subscriptions.
...Illustrated Magazine by carrier, Yearly, $10.00; ...ed Issues 1 to 4, including California, Arizona, Nev. ...Ida. In Zone 5, including Colorado, Idaho, Mon. ...tana. Yearly, $11.00; Monthly, $1.00. In Zone 6, 7 ...and Mexico, Yearly, $13.00; Monthly, $1.00. POST...
...ember 4, 1881, at the Postoffice at Los Angeles, Cal., ...der Act of March 3, 1879.
CEMBER 3, 1919. Vol. XXXVIII. No. 345.

...gress from Pomona, Columbia and Chicago.

As Superintendent of Schools of Manila, and chief of the bureau of non-Christian tribes in the Philippines, Dr. Barrows was credited with doing much to compose the Philippine situation during the Taft administration. He was the personal representative of the civil government of the United States in the islands.

"A Decade of American Government in the Philippines," and various works on the ethnology of the Filipinos were written by Dr. Barrows as a result of his study and experiences in the Far East.

When war between the United States and Germany broke out, Dean Barrows was commissioned a colonel, and served in Siberia, where he made a close study of social and ethnological conditions.

Dr. Barrows is 46 years old, a native of Chicago, and married.

CHICAGO IS HOPEFUL OF G.O.P. CONVENTION.

MORE THAN MAJORITY OF NATIONAL COMMITTEEMEN SAID TO FAVOR CITY.

[EXCLUSIVE DISPATCH.]

CHICAGO, Dec. 2.—"I am for Chicago for the Republican national convention. I shall vote for Chicago and I am expecting that the date of the convention will be the first Tuesday in June—Tuesday, June 8."

This is the statement made today by National Committeemen J. J. McGraw of Oklahoma. Investigation also develops that more than a majority of the national committee members have made Chicago reservations for the national convention during the week of June 8.

Particular interest attaches to Mr. McGraw's wide-open declaration because his State, under ordinary circumstances, is hooked into "St. Louis territory." St. Louis is now the single competitor for the national convention against Chicago. The national committee will decide the issue at Washington one week from Wednesday.

It became known in Chicago today that the full force of the management of the political campaign for Gen. Wood has been thrown against Chicago and for St. Louis. The Wood organization as represented by National Committeeman John T. King, of Connecticut, now favors St. Louis and opposes Chicago, for the reason, it is figured, that Chicago lies within the home State of Gov. Lowden.

Gus Mann's Marine Cafe,
Formerly Jim's Chowder House. The finest seafoods, properly prepared and served. Oil Well Spring Water.

Do You Enjoy Your Meals?

If you do not enjoy your meals your digestion is faulty. Eat moderately, especially of meats, masticate your food thoroughly. Let five hours elapse between meals and take one of Chamberlain's Tablets immediately after supper, and you will soon find your meals to be a real pleasure.—[Advertisement.

CONGRESS GETS DOWN TO WORK.

Both Houses Start Grind of Needed Legislation.

Cummins Explains Railroad Measure to Senate.

House Approves Report on Edge Finance Bill.

[BY A. P. NIGHT WIRE.]

WASHINGTON, Dec. 2.—Congress got into full swing today with receipt of President Wilson's annual message and inauguration of actual legislation in both houses.

The message was read separately to each body with floors and galleries crowded. When it was concluded, both Senate and House began on the months of work ahead.

The Senate took up the Cummins railroad bill, hoping for its passage before the Christmas holidays. House leaders arranged for immediate attack on the annual appropriation bills carrying almost five billions.

The House adopted the conference report on the Edge bill authorizing foreign trade financing corporations and the measure now goes to the President for approval.

In the Senate no formal move toward final disposition of the German peace treaty was made.

The Cummins bill was before the Senate most of the day with Senator Cummins explaining its provisions and answering scores of questions. It will have right of way.

MAY HAVE INQUIRY.

The Senate may act tomorrow on the resolutions authorizing investigation of the Ford-Newberry election contest from Michigan and on charges by Senator Watson, Republican, Indiana, that Federal Trade Commission employees were engaged in socialistic propaganda. Adoption of both was predicted. An effort to broaden the Federal Trade Commission inquiry to include investigation of many general activities was expected.

Republican House leaders in conference considered the legislative programme, but without decision. Representative Mondell, majority leader, said appropriations must be "held down" as much as possible, and conferences with the legislative steering committee for further discussion of a more definite programme for the supply bill will be held later.

PENSIONS BILL NEXT.

The Pensions bill will be first to reach the House. Next will come the legislative bill, probably. None of the big appropriation measures is expected to be disposed of before Christmas. Leaders plan to enact an army organization bill and a measure fixing permanent personnel of the navy before providing funds for the services.

Chairman Good of the House Appropriations Committee said today the bill providing funds for the Railroad Administration to wind up its affairs would be considered soon. He expects at least $400,000,000 will be asked of Congress.

RED BILL UP IN SENATE.

[BY A. P. NIGHT WIRE.]

WASHINGTON, Dec. 2.—Senator Sterling's bill making it unlawful to display radical flags or emblems and barring from the mails all matter advocating overthrow of the government or destruction of property was considered by the Senate today but final action was deferred.

CASTORIA
For Infants and Children
In Use For Over 30 Years
Bears the Signature of Chas. H. Fletcher

"ROSY-FIT"
If Bilious, get your Pep and Color back with "Cascarets"

Furred Tongue, Bad Taste, Indigestion, Sallow Skin, and Miserable Headaches come from a torpid liver and sluggish bowels, which cause the stomach to become filled with undigested food which sours and ferments, forming acids, gases and poisons. Cascarets tonight will give your bilious liver and constipated bowels a thorough cleansing and then you feeling clear, bright and as fit as a fiddle by morning. Cascarets never sicken or inconvenience you like nasty Calomel, Salts, Oil or Pills. They work while you sleep.—[Advertisement.

Italian Who Fought in Death Battalion.

Donna Flavia Potenski,

Society girl of Rome, who was in the famous fighting regiment of Russian women and who escaped from Bolshevik clutches by a clever ruse.

ROME FETES BRAVE HEROINE OF BATTLE.

SENORITA POTENSKI, WHO ESCAPED FROM REDS, WANTS ALLIES TO AID RUSSIA.

[BY CABLE—EXCLUSIVE DISPATCH.]

ROME, Dec. 2.—Donna Flavia Potenski is home again and is being feted by society. Her war experience was the most perilous of any woman of society for, while many of her friends were nurses near the first-line trenches, Senorita Potenski actually fought.

When the war came Senorita Potenski was in Petrograd and enlisted as a private in the Battalion of Death, the organization of Russian women who fought with their menkinsmen. She went through several battles and escaped even the most trivial of wounds. But her real peril came when she fell into the clutches of the Bolsheviki. For months she was a prisoner, but eventually escaped by disguising herself as a priest. She plans to deliver lectures on the Russian situation, for she is convinced that only by Allied aid will the Russians be able to free themselves from the yoke of Bolshevism.

WILSON MESSAGE TO LABOR'S CONFERENCE.

MANY PHASES OF INDUSTRIAL SITUATION DISCUSSED BEHIND CLOSED DOORS.

[BY A. P. NIGHT WIRE.]

WASHINGTON, Dec. 2.—President Wilson's message to Congress, with its suggestions on the labor problem, was read today before the second industrial conference engaged in formulating a programme to harmonize relations between capital and labor.

Continuing its deliberations behind closed doors, the conference discussed all phases of the task assigned to it for more than six hours today. Plans for a permanent system of mediation or arbitration of labor disputes, as suggested by the President, were considered. Immigration, the place of alien workers in American industry, cost of living, adequate pay and hours of work also occupied the attention of the delegates without an attempt being made to put any of the suggestions into final shape.

A committee composed of Secretary Wilson, Herbert Hoover, former Atty.-Gen. Gregory and Julius Rosenwald, conferred with Secretary Tumulty at the White House concerning an appropriation to meet the expenses of the conference. They were asked to prepare a budget.

HONOR WILSON'S VISIT TO HOME OF MOTHER.

[BY CABLE AND ASSOCIATED PRESS.]

CARLISLE (Eng.) Dec. 2.—Citizens of Carlisle, girlhood home of the mother of President Woodrow Wilson, yesterday unveiled a tablet near the entrance of the Lowther-street Congregational Church to commemorate the visit to the town of President Wilson in December, 1918.

On that occasion the President went to the spot on which had stood the chapel of his grandfather, the late Rev. Thomas Woodrow.

When Your Eyes Need Care
Try Murine Eye Remedy. At your druggist's, 50c per bottle. For book of the Eye Free, write Murine Eye Remedy Company, Chicago.

APPETIZING home-grown table products served at Arrowhead Springs, the popular week-end resort. Altitude 2000 feet.

17 Years at 3rd & Bdwy.
Now 9th and Hill.
Matheson
Men's and Women's Store
Correct in every detail of style and workmanship this is the idea you should connect with the Matheson Store.
Men's Neckwear
The quiet good taste, soft colorings, beautiful patterns that gentlemen want in their neckwear. Our lines are selected with this in mind. Wide selection. Reasonably priced.
New Women's Silk Lingerie

Clune's BROADWAY
528 So. Bdwy.
POSITIVELY THIS WEEK ONLY
ZASU PITTS—FLORENCE VIDOR
in King W. Vidor's latest wonder picture
"POOR RELATIONS"
a Burlesque
A story of plain ordinary country people who show society the way to happiness and contentment—a rustic romance that thrills with its simplicity and melody of love and laughter.
Special
Added Attractions
Burton Holmes—"A Day in Florence, Italy."
Katherine Lewis and James Liddy—"The Wrong Dope"
a scorching comedy
Pathe Current News Events!!!
SHOWS—11-12:30-2:15-4-5:45-7:30-9:15

RUB NEURALGIA AWAY! END PAIN

Instant Relief from Nerve Torture and Misery with Old "St. Jacobs Liniment."

Get a small trial bottle!

Rub this soothing, pentrating, liniment right into the sore, inflamed nerves, and like magic—neuralgia disappears. "St. Jacob's Liniment" conquers pain. It is a harmless neuralgia relief which doesn't burn or discolor the skin.

Don't suffer! It's so needless. Get a small trial bottle from any drug store and gently rub the "aching nerves" and in just a moment you will be absolutely free from pain, ache and suffering, but what will please you more is that the misery will not come back.

No difference whether your pain or neuralgia misery is in the face, head or any part of the body, you get instant relief and without injury.—[Advertisement.

PEACE CHANCES SEEM FAR AWAY

(Continued from First Page.)

ber 9, according to present plans, Ambassador Wallace being entrusted with the task of closing up any affairs remaining unsettled. The protocol formally putting the treaty of Versailles into effect, was expected to have been signed by the representatives of the powers that have ratified it, including Germany, by that time, it was said at the State Department. Even if it is not, however, it was indicated that Ambassador Wallace would be the medium through which the Washington government would express its views on future questions requiring joint consideration by the Allied and associated powers.

GERMANS DEFIANT.

[BY CABLE—EXCLUSIVE DISPATCH.]

PARIS, Dec. 1.—The most serious crisis since the armistice ended the hostilities confronts the Allies today, with Germany refusing to sign the protocol which demands 400,000 tons of shipping as reparation for the sinking of the German fleet at Scapa Flow—with Germany insisting that France deliver immediately 200,000 prisoners of war—and with the United States abandoning the Peace Conference following the Senate's refusal to ratify the treaty.

The British, French and Italian delegates make no effort to hide the fact that the withdrawal of the American peace commission at this moment is fraught with the gravest possibilities. The Germans are in a truculent mood, refusing to sign the protocol and thereby automatically preventing the exchange of ratifications as this cannot be done until the Germans agree by a protocol to carry out the unfulfilled armistice terms, as well as to surrender the shipping and turn over the list of officers and officials wanted by the Allies for violating the recognized rules of warfare.

TEUTONS STILL ARMED.

Secret French and British advices from Germany announce that more than half a million German soldiers still are under arms. This figure exceeds the combined French and British forces still undemobilized, and rumors are current today that the French are prepared to call up a new class earlier than had been expected in view of any emergency that might arise.

Although much pressure has been brought to bear upon the American Commission, Frank Polk, Henry White and Gen. Bliss will leave Paris on Friday and sail from Brest on Saturday with all the commission. Mr. Polk has made one concession, however. He has practically promised Premier Clemenceau that the United States will be represented on the Supreme Council, after he leaves, by Ambassador Wallace.

POLK NOT BLAMED.

The present menacing situation is due to dilatory tactics of the Peace Conference. Mr. Polk has been telling the Supreme Council since the end of October that he is returning home before Christmas.

When France was hotly blaming the British for letting the Germans sink the fleet at Scapa Flow, the English promised to make good by forcing Germany to deliver up 400,000 tons additional shipping in the form of drydocks, floating cranes, tugs, lighters and other craft. The Americans warned the Allies that this seemed like putting the screws on too tightly, but they insisted they could get away with it.

Now Germany is showing her teeth and muttering she will not submit. Even the French fear that pushing the enemy too hard may cause an overthrow of the present Berlin government, which would be a fatal move now, with the extreme Socialists on the one hand menacing, with Bolshevism and the strong reactionary party growing more powerful daily with an avowed platform of bringing back the ex-Kaiser.

DELICATE SITUATION.

England, France, Italy and Japan let it be known today that they would not agree to an adjournment of the Peace Conference this week and the disbandment of the Supreme Council. France takes the initiative in the desire to keep the Supreme Council going, and its representative asked the American peace delegation to abandon its plan to leave Paris Friday night. England and Italy took a stand sympathetic to that of France. The Americans refused to change their plans and insisted that the United States peace delegation would quit Paris this week.

It should be emphasized that this rather delicate situation does not indicate any split in the solidarity of the Allies and associated powers. It is probable the State Department will designate Ambassador Wallace to sit on the Supreme Council after Frank Polk leaves, and Mr. Wallace will be empowered to transact American business in the Council, which, as a matter of fact, does not and will not amount to much until America ratifies the treaty.

Should be Quarantined.

Many physicians believe that anyone who has a bad cold should be completely isolated to prevent other members of the family and associates from contracting the disease; as colds are about as catching as measles. One thing sure—the sooner one rids himself of a cold the less the danger, and you will look a good while before you find a better medicine than Chamberlain's Cough Remedy to aid you in curing a cold.—[Advertisement.

This Christmas—Give
A Piano!
—a Gift that will give pleasure and musical education for years to come.

Merely because you do not feel like investing heavily in a piano at the present time, do not deny yourself and your home the music that is the natural right of every American household. The whole family derives constant enjoyment and musical education from a good piano. Give them a piano for Christmas. We have good pianos at
$350 to $450
You will find, as hundreds of other music lovers have found, that at the "Steinway House" are the very best piano values obtainable at the price you wish to pay. Our pianos are of standard well-known makes—instruments of established reputation.
We can guarantee to you that your $350 piano will be relatively as good as our highest grade piano, the Steinway.
We have moderately priced pianos in both Grand and Upright models. Drop in and visit our large piano department. Understand, you will be under no obligation to buy.
Very Liberal Monthly Terms
Columbia Dealers
Geo. J. Birkel Co.
"The Steinway House"
446-448 South Broadway
Victor Dealers

In the Full Dress Shop of Woolf & Bean will be found many desirable articles that are splendidly appropriate for Christmas gift-giving—gifts that will appeal to hard-to-please men as being of the most authentic style and best quality.
Woolf & Bean
"The Full Dress Men"
Second Floor
Merchants Bank Bldg.
Sixth and Spring
BARNES MUSIC CO.
231-233 South Broadway

WIFE ASSERTS STOKES BROUGHT MAN TO ROOM

[EXCLUSIVE DISPATCH.]

NEW YORK, Dec. 2.—Mrs. Helen Elwood Stokes filed her answer in the Supreme Court yesterday to the amended complaint of W. E. D. Stokes, hotel owner and railroad official, in his suit for divorce.

Mrs. Stokes is making a counterclaim for a separation. She said that soon after their marriage in 1911, Mr. Stokes began a course of annoyance, abuse and insult, and within a month after they were married he pushed her against a dresser, bruising her side.

On another occasion Mrs. Stokes related, her husband threatened to bring a "big black negro" to their apartment to assault her.

Mrs. Stokes said that in September 1911, at the request of Mr. Stokes she accompanied his attorney, Albert H. Gleason, and two other men on an automobile trip. Upon her return four days later, her husband said he had asked her to make the trip to see whether she would drink or misconduct herself.

She also alleges that Mr. Stokes caused her to be watched by detectives, chauffeurs and other employees, who used to make reports to him of her every movement. Following this, says Mrs. Stokes, her husband circulated false reports about her, one of these involving her with her stepson, W. E. D. Stokes, Jr., which charge, the defendant says, were false.

She also charged that Mr. Stokes smuggled a man into their apartment at the Hotel Ansonia, which he owned, for the purpose of bringing false accusations against her.

CLEMENCEAU FOREGOES A VISIT TO AMERICA.

[BY A. P. NIGHT WIRE.]

WASHINGTON, Dec. 2.—Emphatic denial of reports from Paris that Premier Clemenceau expected to visit the United States shortly was made today by the French Embassy.

The embassy, issued this statement:

"Mr. Clemenceau denies he is about to come to the United States and to do so purposely, at the moment when the treaty of peace is being discussed by the Senate.

MRS. V. STAPP GAINS 30 POUNDS

Hadn't Seen a Well Day In 25 Years

Troubles Gone and She Is In Splendid Health

Says Tanlac Was Greatest Blessing of Her Life

"It's the honest truth. I hadn't seen a well day in twenty-five years until I started taking Tanlac, but now all my troubles are gone and I feel like a young girl again," was the statement made by Mrs. Virginia Stapp of 185 Valencia street, San Francisco.

"For the past twenty-five years I have been in such miserable health," continued Mrs. Stapp, "that I was beginning to think I would have to be content and bear my troubles as long as I lived. I had almost no appetite at all and when I managed to eat a few bites I couldn't digest it and it would make me deathly sick, and as I could get no strength or nourishment I fell off twenty-five pounds in weight. I got so faint and dizzy at times that I would have to sit down and wait till the attacks passed over. For the past twenty years I hardly knew what it was to be without a headache and I had terrible pains across my kidneys. All my life I have been constipated and every day for years I have had to take a laxative, and my tongue was always coated and I had a bad taste in my mouth all the time. Night after night I have lain in bed rolling and tossing for hours unable to get a wink of sleep and of mornings I felt so bad I could hardly get up.

"The statements in the papers about Tanlac seemed so sincere, that I made up my mind to give it a trial but as everything else, I had taken for twenty-five years had failed to help me, I had little faith in Tanlac. But, sir, it began to help me so quick that it was no time before I had changed my mind about it and now I think it is the greatest medicine I have ever heard of in my life. I can hardly realize what a wonderful change has come over me. Why, I am able to eat just anything I please, with no bad effects in the least, and I have actually gained thirty pounds in weight. I haven't had a headache or dizzy spell in so long that I have almost forgotten about them and the pains in my back have left me entirely. My constipated condition has been relieved and my tongue is never coated and I don't have that bad taste in my mouth any more. I sleep nine to ten hours every night, can do my housework with ease, and I just feel fine all the time, with this new life and energy about me. I never lose a single opportunity to praise Tanlac for it has certainly been the greatest blessing in my life."

Tanlac is sold in Los Angeles, Pasadena and San Diego by The Owl Drug Stores.—[Advertisement.

The Times Free Information Bureau
619 South Spring Street

THE TIMES FREE INFORMATION AND RESORT BUREAU is for the accommodation and benefit of persons seeking interesting routes of travel, desirable hotels and rest, recreation and recuperation at the seashore or in the mountains.

Particulars are furnished by competent attendants and by correspondence to the general public regarding rates and attractions of railroad and steamship lines, hotels and pleasure and health resorts. Photographs, descriptive circulars and transportation literature are kept on hand for inspection and distribution. Times readers can obtain here in a few minutes, without the delay incident to writing for it, all the information necessary for a safe and enjoyable journey or vacation. This service is absolutely free. Literature may also be obtained at the New Times Building, Broadway at First street.

PERSONS CONTEMPLATING VISITING LOS ANGELES ARE PRIVILEGED TO HAVE THEIR MAIL ADDRESSED TO THE BUREAU.

Resorts

THE MANAGEMENT OF

BEVERLY HILLS HOTEL

DESIRES TO ANNOUNCE A SERIES OF DELIGHTFUL DINNER DANCES IN THE NEW BALL ROOM EVERY THURSDAY EVENING UNTIL FURTHER NOTICE—COME FOR DINNER AND ENJOY AN EVENING OF REAL PLEASURE—SERVICE 6:30 TO 8:00. $2.50 the plate. VERNON GRAY'S SPECIAL JAZZ BAND.

PHONE FOR TABLE RESERVATIONS

A LIMITED NUMBER OF RESERVATIONS FOR THE SEASON CAN BE SECURED AT BOTH

BEVERLY HILLS HOTEL AND BUNGALOWS

Provided arrangements are made NOW and guests arrive during December

Before Making Reservations at Any One Resort Hotel Visitors are Invited to Inspect

THE BEVERLY HILLS MAMMOTH PLANT

Including every conceivable indoor and outdoor recreation
Magnificent Ballroom—Motion Picture Theater—Music
Concerts—Golf—Tennis—Polo—Horseback Riding
Surf Bathing Parties—Ponies for the Little Tots

All the advantages of city, mountain and seashore lifs under the most ideal conditions—Delightful climate.

MISS FLORENCE SUTTON, Tennis Instructor

Management of
STANLEY S. ANDERSON
Phone 68304.

ARLINGTON HOTEL
SANTA BARBARA

An absolutely Fireproof Hotel—All Outside Rooms, affording plenty of light and air—Headquarters for Tourists from all parts of the world. Private Lavatories in connection with all rooms. Ideal climate the year round. Automobile road is now perfect, 3½ hours' run, Los Angeles to Santa Barbara. Unexcelled facilities for care of automobiles in hotel grounds.

E. P. DUNN, Lessee.

The Most Attractive and Sportiest Golf Links in California

CATALINA STEAMER SCHEDULE
EFFECTIVE WEDNESDAY, OCTOBER 15TH.

Leave Pac. Elec. Sta. Los Angeles, 9:00 A. M.	Leave San Pedro 10:00 A.M.	Arrive Avalon 12:15 P.M.
Leave Avalon 3:15 P.M.	Arrive San Pedro 4:30 P.M.	Arrive Los Angeles Pacific Elec. Sta. 6:45 P.M.

The Wilmington Transportation Company reserves the right to change this schedule without notice. For other information about Catalina steamers call at 101 Pacific Electric Building, or phone Pico 36 or 10484.

ST. CATHERINE HOTEL OPEN ALL YEAR

U.S. GRANT HOTEL SAN DIEGO

—the comfort of a luxuriously appointed, absolutely FIREPROOF hotel; unsurpassed variety of daily entertainment.

J. H. HOLMES, MGR.
O. L. Coffin, ASST. MGR.

Make your plans NOW for a winter vacation. See

YOSEMITE

When it is transformed into a frosty fairyland, and enjoy the winter sports.
The Glacier Point and Sentinel Hotels
are open all the year. Rates $4.00 and $5.00 per day with meals.
For information and Reservations call on or phone.
615 S. Spring St. YOSEMITE NATIONAL PARK CO. Main 4580.

MILE HIGH ROUND TRIP $2.00

SILVER PEAK
THE GUEST RANCH
WALNUT, CALIF.
Charmingly appointed bungalows. Luncheons and dinners phone Pomona Suburban 24.

WHEELER'S HOT SPRINGS Elevation 1548 Ft. in Ventura Mts. A real place for enjoyable beneficial outing. Our orange trees denote moderate climate and our saddle and hiking trails, tennis and other amusements, together with our natural hot mineral tub and plunge baths make an attractive combination. Hotel and housekeeping cottages. Information Hook-Judah, or ask Mr. Foster bureaus or write Webb W. Wilcox, Mgr., Wheeler Springs, Cal.

VENICE OPEN ALL THE YEAR
The Hotel and Bungalows
at BEVERLY HILLS Open the Year Around

REDONDO BEACH No better place in which to spend your winter. Surrounded by a crescent-shaped elevation of land. Fully protected from eastern winter winds. The most ideal and invigorating climate on the Pacific Coast. Best fishing. Largest hot and salt water plunge on Continent. Redondo caters to the family and boasts the finest and most up-to-date schools. Its High School is unexcelled.

Los Angeles Hotels and Apartments

HOLTON ARMS

WEST ADAMS AT HOPE ST.

An apartment-hotel of surpassing luxury and refinement. A few three and five-room apartments now available—$75. to $150. per month, term leases—

Hotel Stowell

414-416-418 SOUTH SPRING ST.
PREMISES—225 ROOMS, EACH WITH PRIVATE BATH
CAFE OF POPULAR PRICES IN CONNECTION
$2.00 to $3.00 "Rest easy at the Stowell"

Steamships

TRAVEL BY STEAMSHIP
The ADMIRAL LINE

PACIFIC STEAMSHIP CO.
Ticket Office Cor. 5th & Spring Sts. (Alexandria Hotel)
Telephones: Main 7393; Home, 13333.
Long Beach Office, 115 W. Ocean Ave.

S. S. GOVERNOR
Sails for
SAN FRANCISCO
SEATTLE-TACOMA
THURSDAY, DEC. 4TH.

S. S. SPOKANE
Sails for
SAN FRANCISCO
SATURDAY, DEC. 6TH.

SAN DIEGO
Daylight Trips
Mondays and Saturdays.

NEW SERVICE
TO
MEXICO, GUATEMALA, HONDURAS, SALVADOR AND NICARAGUA.
S.S. Senator sails Dec. 17th
S.S. Curacao sails Jan. 12th

Berth and Meals Included in Fares.

CUNARD ANCHOR
Passenger and Freight Service
NEW YORK TO LIVERPOOL

Caronia	Dec. 18
Carmania	Dec. 17
Carmania	Jan. 21
Orduna	Dec. 27
Orduna	Jan. 31

NEW YORK TO PLYMOUTH, CHERBOURG AND SOUTHAMPTON

Mauretania	Dec. 24
Mauretania	Jan. 17

Christmas Sailing
Imperator Dec. 10
NEW YORK TO PLYMOUTH, AND HAVRE.

Royal George	Dec. 11
Royal George	Jan. 14
Royal George	Feb. 14

NEW YORK TO PLYMOUTH, HAVRE AND LONDON

Saxonia	Dec. 24

NEW YORK—L'DERRY—GLASGOW

Columbia	Dec. 10

Freight Shipments Solicited
Company's Office, Cunard Building, Market and First Streets, San Francisco, or Local Agents.

Tours de Luxe
Japan, China
Philippines, Manchuria, Korea
Leaving San Francisco
Jan. 22, Feb. 21, March 6
Special Cherry Blossom Tour to Japan
Leaving San Francisco March 15
Program and Full Particulars
THOS. COOK & SON
615 South Spring St.
(Under Alexandria Hotel)

Australia
OCEANIC STEAMSHIP CO.
Fast U. S. Mail S. S. SONOMA, VENTURA, 18,000 ton Lloyds A1 register. Delightful service, Sydney Short Line — Samoa—Honolulu. Quickest passage, lowest rates. Pacific Tours, $217.50, 1st class. Ventura sails Dec. 18. Sonoma sails Jan. 13th. A. M. Culver, 617 S. Spring St., Los Angeles, or Oceanic Bldg., 2 Pine St., San Francisco.

Resorts

PLENTY OF ACCOMMODATIONS

SANTA MONICA BEACH AND OCEAN PARK

—No better winter climate found anywhere—Splendid Apartments, Cottages, Hotels, Rooms, etc., at reasonable rates for the winter season. Countless sports in the out-of-doors. The ideal home for the family found at these delightful Crescent Bay resorts. A visit will convince you. For interesting data, write Chamber of Commerce, Ocean Park.

STORAGE, MOVING AND FREIGHT FORWARDING

COLYEAR'S FIREPROOF STORAGE
Phone 60677 415 So. SAN PEDRO ST. Main 1117
STORE YOUR FURNITURE IN
Private Locked Rooms $1.50 Per Month
MOVING, PACKING, SHIPPING.

$100 Reward

For the Recovery of

1918 Buick

License number 475318

Engine number 357408

This car was stolen in this city about ninety days since.

Notify

Stillwell Auto Livery
944 South Grand
60297.

Good cars rented by the hour, day, week or month, without driver.

FRICK, STEEL KING, IS DEAD.

Leaves Great Art Collection for Public's Use.

Value of Rare Paintings is Fixed in Millions.

Pittsburgh Benefactions are Now Made Public.

[BY A. P. NIGHT WIRE.]

NEW YORK, Dec. 2.—Henry Clay Frick died here today. Mr. Frick suffered an attack of ptomaine poisoning early in November. He had nearly recovered from this when complications developed. He was sixty-nine years old.

The sudden passing of Mr. Frick shocked Wall street although it had no appreciable effect on stock values. Until the last Mr. Frick retained his interest in business.

Once the associate of Andrew Carnegie, and then his implacable business enemy, this master of finance, who from a farm had risen in the world to become possessor of a fortune estimated at $200,000,000, died less than four months after the passing of the "laird of Skibo." It is probable that a large part of the fortune he amassed by building up the greatest coke business in the world and becoming "one of the steel kings," will be left to the public.

RICHES TO CHILDREN?

Following announcement by Elbert H. Gary, directing head of the U. S. Steel Corporation, that Mr. Frick's costly art collections, with his home in this city, would be left to the public, other friends declared he had frequently told them that his children would never be the richest in the world.

Funeral arrangements provide for a private service at the Frick home Thursday morning. The body will be taken to Pittsburgh for burial Friday.

The career of Mr. Frick, one of the most fascinating chapters in the history of industrial America, ended without warning at 5 o'clock this morning when only the financier's butler was at his bedside.

Failing in his efforts to arouse his master, the butler summoned members of the family. Those gathered around the death bed, besides Mrs. Frick, were the ironmaster's daughter, Miss Helen Frick, and his son and daughter-in-law, Mr. and Mrs. Childs Frick.

The art collection of Mr. Frick, with his Fifth-avenue home, will "in due time be turned over to public use and enjoyment, adequately endowed," it was announced tonight by Elbert H. Gary, directing head of the United States Steel Corporation and close associate of Mr. Frick.

In announcing the disposition which would be made of the collection, Mr. Gary said:

"Mr. Frick was unusually generous in his benefactions, contributing hundreds of thousands and even millions for the benefit of others, although his liberality was but little known. He disliked publicity and abhorred ostentation.

ART COLLECTOR.

"He was a student and lover of art and by the use of patience, thought and large sums of money he formed one of the finest private collections of paintings, statuary, bronzes, porcelains, enamels, furniture and other objects of art in existance, all of which under the provisions of his testament will in due time be permanently turned over to the public use and enjoyment, together with his costly home in New York, adequately endowed."

After the death of the late J. P. Morgan in 1913, Mr. Frick came to the front as one of the most enthusiastic and high spirited art collectors in the United States, if not in the world. He not only collected for his personal satisfaction but gave his friends to understand that his great collection would be kept together after his death in the beautiful Fifth-avenue home and probably would be bequeathed to the City or State of New York as a permanent testimonial of his public spirit and his affection for his fellow citizens.

ON LENOX SITE.

When the old Lenox library at Fifth avenue and Seventieth street was torn down, Mr. Frick acquired the property as a fitting place for a private house, which would at the same time be a place for a model museum. A handsome new building was erected under the personal supervision of Mr. Frick.

Art connoisseurs acquainted with his collection would not estimate its value, but said it was worth "many, many millions." It is considered one of the finest private collections in the world, the Widener collection in Philadelphia being its only rival.

Mrs. Frick and Miss Helen Frick also took pains to bring a feminine touch to the interior arrangements of the Frick home. Mrs. Frick's boudoir on the second floor, with its beautiful painted panels by Boucher, its exquisite furniture and its sevres vases make it one of the handsomest rooms of its kind in any private dwelling.

MANY OLD MASTERS.

Mr. Frick started his collection about thirty years ago, according to Lieut. Seymour de Ricci, a French art historian and personal friend of Mr. Frick. Mr. Frick's first endeavors were under the guidance of Mrs. Knoedler, who helped him secure some fine examples of the Barbizon School of Painting. In later years he developed more catholic tastes and let escape no opportunity to obtain the very finest old masterpieces that came on the market. It is said that no private collection in the world can boast of such a fine array of masterpieces. All the greatest names in art are represented by works of the highest quality and of world-wide reputations.

In recent years Mr. Frick was able to add to his collections many famous works from the greatest private galleries of the old world. Pictures of the Italian school include two portraits by Titian and Bellini's great "Saint Francis in the Desert." His Spanish pictures include pieces by Goya, Velasquez and Greco.

TWO RARE HOLBEINS.

Two portraits by Holbein were among his choicest treasures. Rembrandt stands out supreme in the Dutch school with his "Polish Horseman" and the celebrated portrait of the painter himself. The Van Dyck portraits include such unique pieces as the Duke of Abercorn's "Portrait of a Lady," and Lord Clarence's celebrated group of "The Earl of Derby and his family."

The collection also contains three Vermeer masterpieces.

The beautiful drawing-room of the Frick home contains the famous set of pictures by Fragonard, formerly the gems of the Pierpont Morgan collection. It is known that Mr. Frick paid for these panels alone no less than $1,250,000.

The modern schools of art were not neglected by Mr. Frick, whose purchase of the portraits by Whistler from the Richard Canfield collection is still fresh in the memory of all art lovers.

CHILDREN'S FRIEND.

[BY A. P. NIGHT WIRE.]

PITTSBURGH, Dec. 2.—Henry Clay Frick was best known to the people here because of his commanding position in the steel, coal and coke industries, but to his intimate friends he was known best as the friend of little children. His benevolence in their behalf covered a wide area, many of them never reaching the public ear. Occasionally, however, it was necessary to make them known.

It was so in the failure of the Pittsburgh Bank for Savings, which was closed a short time before Christmas a few years ago. In this bank had been deposited the savings of some 40,000 children under a plan carried out through the public schools. When Mr. Frick heard of the failure he promptly offered to make good every loss on the presentation of the claim at another bank of which he was a director. His offer was accepted and the children had their money for Christmas.

On another occasion he informed Dr. John Brashear, the astronomer, who had once been chancellor of the University of Pittsburgh, that he wanted to do something for the public schools of the city and had set aside $250,000 for that purpose. A plan was worked out by which the income from the fund could be used for the self-improvement of teachers employed in the Pittsburgh schools. Five years later he added $250,000 more to the fund, and only then did he permit the announcement that he had given the money.

When Shaving at Home Becomes a Luxury

—After a good, clean shave with a keen razor, pour out a portion of Santiseptic Lotion and apply to your face just as you would witch hazel and afterwards dry gently with a towel. Santiseptic will allay any soreness or aftersmart, protect the skin from infection, and leave your face "just right," without the application of a powder. Santiseptic is cleanly and wholesome to use. You can obtain it at any drug or department store. Always ask for

SANTISEPTIC LOTION

San Francisco Hotels

We want our friends—old and new to make this their SAN FRANCISCO home
CHANCELLOR HOTEL
POWELL AND POST AT UNION SQUARE
SAN FRANCISCO, CAL.
All Sunlit Rooms with Baths $3.00 a day
Splendid Cafe Service

AUSTRALIA
NEW ZEALAND AND SOUTH SEAS
Via Tahiti and Raratonga
Mail and Passenger Service Every 28 days
Union S. S. Co. of New Zealand
230 California St., San Francisco.
Or local Steamship and Railroad Agents

Resorts

PLENTY OF ACCOMMODATIONS

SANTA MONICA BEACH AND OCEAN PARK

—No better winter climate found anywhere—Splendid Apartments, Cottages, Hotels, Rooms, etc., at reasonable rates for the winter season. Countless sports in the out-of-doors. The ideal home for the family found at these delightful Crescent Bay resorts. A visit will convince you. For interesting data, write Chamber of Commerce, Ocean Park.

STORAGE, MOVING AND FREIGHT FORWARDING

COLYEAR'S FIREPROOF STORAGE
Phone 60677 415 So. SAN PEDRO ST. Main 1117
STORE YOUR FURNITURE IN
Private Locked Rooms $1.50 Per Month
MOVING, PACKING, SHIPPING.

$100 Reward

For the Recovery of

1918 Buick

License number 475318

Engine number 357408

This car was stolen in this city about ninety days since.

Notify

Stillwell Auto Livery
944 South Grand
60297.

Good cars rented by the hour, day, week or month, without driver.

Grip, Influenza

Hamlin's Wizard Oil a Reliable, Antiseptic Preventive

During influenza epidemics spray the nose and throat several times a day with one part Wizard Oil and two parts water, using an atomizer. If you haven't an atomizer, gargle the throat and snuff the mixture up the nose. This treatment sets up an antiseptic wall of defense against "Flu" germs.

Chest colds and sore throat lead to grip. Stop them at once with Wizard Oil before they can develop into dangerous influenza.

Get it from druggists for 30c. If not satisfied, return the bottle and get your money back.

Ever constipated or have sick headache? Just try Wizard Liver Whips, pleasant little pink pills, 30c at drug stores. Guaranteed.

Your Eyes are SAFE with an Oculist
Eyes EXAMINED Free
By a Physician and Oculist

Glasses furnished as low as the pair $2.00
Disease of the eye treated at Clinic Prices.
DR. PAUL KAHN
Eye, Ear, Nose and Throat Clinic
609-610 Delta Building
436 S. SPRING STREET
Hours 9 to 5—Eves., 7 to 9. 61538

Edwin Clapp Shoes for Men. Los Angeles Agency.

Harris & Frank
437-443 South Hope at 5th

Everything About Cuticura Soap Suggests Efficiency
Soap, Ointment, Talcum. Sold everywhere. For samples

great "Saint Francis in the Desert." His Spanish pictures include pieces by Goya, Velasquez and Greco.

TWO RARE HOLBEINS.

Two portraits by Holbein were among his choicest treasures. Rembrandt stands out supreme in the Dutch school with his "Polish Horseman" and the celebrated portrait of the painter himself. The Van Dyck portraits include such unique pieces as the Duke of Abercorn's "Portrait of a Lady," and Lord Clarence's celebrated group of "The Earl of Derby and his family."

The collection also contains three Vermeer masterpieces.

The beautiful drawing-room of the Frick home contains the famous set of pictures by Fragonard, formerly the gems of the Pierpont Morgan collection. It is known that Mr. Frick paid for these panels alone no less than $1,250,000.

The modern schools of art were not neglected by Mr. Frick, whose purchase of the portraits by Whistler from the Richard Canfield collection is still fresh in the memory of all art lovers.

CHILDREN'S FRIEND.

[BY A. P. NIGHT WIRE.]

PITTSBURGH, Dec. 2.—Henry Clay Frick was best known to the people here because of his commanding position in the steel, coal and coke industries, but to his intimate friends he was known best as the friend of little children. His benevolence in their behalf covered a wide area, many of them never reaching the public ear. Occasionally, however, it was necessary to make them known.

It was so in the failure of the Pittsburgh Bank for Savings, which was closed a short time before Christmas a few years ago. In this bank had been deposited the savings of some 40,000 children under a plan carried out through the public schools. When Mr. Frick heard of the failure he promptly offered to make good every loss on the presentation of the claim at another bank of which he was a director. His offer was accepted and the children had their money for Christmas.

On another occasion he informed Dr. John Brashear, the astronomer, who had once been chancellor of the University of Pittsburgh, that he wanted to do something for the public schools of the city and had set aside $250,000 for that purpose. A plan was worked out by which the income from the fund could be used for the self-improvement of teachers employed in the Pittsburgh schools. Five years later he added $250,000 more to the fund, and only then did he permit the announcement that he had given the money.

PHONE GIRL, WEALTHY WIDOW, NOW A MOTHER.

[EXCLUSIVE DISPATCH.]

NEWPORT (R. I.) Dec. 1.—Mrs. Edward Tuck French, widow of the youthful son of Amos Tuck French, banker, who deserted society after his elopement in Boston, a little over a year ago, gave birth to a son yesterday.

Mrs. French was formerly Miss Lillian Harrington, a telephone operator of Manchester, N. H. They were married in Boston, July 29, 1918, following a short acquaintance.

Mr. Frick's family opposed the match, hence the elopement. He, himself, was only nineteen and had just finished a course in Harvard. They separated four days later but were reconciled. They lived in Boston and moved to Chicago, where Mr. French died April 14, 1919.

Chamberlain's Tablets.

These tablets are intended especially for indigestion and constipation. They tone up the stomach and enable it to perform its functions naturally. They act gently on the liver and bowels, thereby restoring the stomach and bowels to a healthy condition. When you feel dull, stupid and constipated give them a trial. You are certain to be pleased with their effect.—[Advertisement.

AUCTION SALES

The Times is the official and exclusive Newspaper medium for the L. A. Auctioneers' Association.

AUCTION

5 Floors of Good Furniture, VICTORIA HOTEL

705 W. SEVENTH ST., Corner Hope St.

Today, Dec. 3rd, commencing at 9:30 a.m. prompt

Consisting of about 5000 yards good Axminster and No. 6000 Wilton velvet carpet, hall runners, Wilton and Axminster rugs, which are in very good condition, 100 Circassian, fumed oak and mahogany dressers, chiffoniers, 100 2-inch continuous post inch filler beds, good coil springs and full size Stockwell mattresses, all like new, about 300 chairs, rockers, costumers, medicine cabinets, stands, desks, tables, good lace curtains throughout the house, worlds of bedding, which is all in good condition, consisting of pillows, sheets, slips, wool and cotton blankets, spreads, bath mats, cuspidors, combinets, crockery, splendid oven gas range, LOBBY AND OFFICE, consisting of, large mahogany floor clock with chimes, cost $550 new; lobby settees, arm chairs, davenports, large Wilton rug, Chinese carved furniture, vases, jardinieres, ferns and palms.

This will be one of the largest out loose sales of good furniture ever held in the city. Free lunch served at noon. Dealers, take notice, consider this your invitation. All to be sold regardless of value, by the piece or in lots, to suit the purchaser.

W. DWIGHT HAMMOND, Auctioneer, Phone 63545

AUCTION
REAL ESTATE

Tuesday, December 9th, 2:30 p.m.
ON THE PREMISES

701 and 703 West Temple Street Los Angeles, California

$50,000.00 Apartment House Property

Lot 50x150. Frame and cement building, 52 rooms, being 16 three-room apartments and two store rooms. The house is completely and well furnished and is a going concern, with an income of $264 per month under prices in effect two years ago. Can be made to earn $4800 per annum.

OPEN FOR INSPECTION DAILY, 2 TO 5 P.M.

Can be sold in two pieces of eight 3-room apartments and one store room or as a whole. This well-located and most valuable property is within walking distance of Spring and Broadway, four short blocks from U. S. Custom House, Postoffice, Times Building, Hall of Records and County Court House, Broadway and Hill street tunnels, and in all probabilities will come within the bounds of "The Greater Los Angeles Civic Center." A MOST WONDERFUL OPPORTUNITY presents itself in the property just as it stands.

TERMS MOST LIBERAL, and made known on sale day.

Owner of this choice piece of income property is a man of wealth; he is desirous of retiring from active business life and this is only one of many valuable pieces he will close out at Auction Sale. The first of a series of auctions of his property I conduct Saturday, December 6th, 2:30 p.m., at Pomona, California, where I will sell seven valuable lots in Grigsby Court on Holt avenue. Others will follow.

FOR FURTHER PARTICULARS CALL 14618, OR

COL. C. F. CALHOUN, Auctioneer
1911 South Burlington Ave., Los Angeles Cal.
21940.
President Los Angeles Auctioneers' Association.

AUCTION

50 Rooms High-grade and Medium Furniture and Rugs Including Two Cabinet Phonographs

Thursday, Dec. 4, 10 a.m., 109 East 33rd St.

Corner of Main. 25 mahogany birdseye maple, fumed and quartered oak dressers, chiffoniers, ladys' writing desks, mhg. gate leg dining set, 42-inch to 54-inch tops, pedestal dining tables, leather-seat chairs, to match, mahogany and fumed oak library tables, 30 brass and iron beds, springs, cotton mattresses, bedding, bed linen, curtains, portieres, sanitary couch and pads, 25 Wilton and Velvet, Axminster and Brussels rugs all sizes, hall and stair carpet, all leather and auto seat rockers, library chairs, parlor furniture, kitchen table, 20 side oven and 4-burner gas ranges, 15 refrigerators, dishes, cooking utensils, 50 gas and oil heaters, etc. In fact, everything pertaining to household goods, also roll-top desks, meat slicer, coffee mill, Hamilton computing scales, large refrigerators, etc. This is a big sale. Come early. Our motto: "A square deal and courtesy to all." A. L. MOXLEY, Auctioneer.
109 East 33rd St., cor. Main St. South 198, Vermont 4748.

AUCTION
Unclaimed Freight of
The Los Angeles & Salt Lake Railroad
Salt Lake Railroad Freight House
Shed C, Myers & Aliso Sts.
Thursday, Dec. 4
At 10 A.M.

Consisting of: Candy, Household Goods, Sewing Machine, Bottles, Auto Tires, Wool, Cigars, Gas Tank, Syrup, Beans, Jellies, Peaches, Cleanser, Malt Meal, Underwear, Cartons, Floor Wax, Shoes, Bath Tub, Corn, Auto Jacks, Drop Hangers, Pulleys, Nuts and Washers, Collars, Flour Sacks, Bloomers, Soda Water, Bed Springs, Copper Tank, Coffee Pots, Chewing Gum, Starch, Shovels, Furniture, Toilet Paper, etc., etc.

Terms Cash—No Checks Taken.
THOS. B. CLARK—Auctioneer.

AUCTION TODAY
Wednesday, Dec. 3rd
At 10 A.M., at
5223 South Park Ave.

We will sell without limit or reserve to the highest bidder the stock of second-hand furniture and hardware store of Chas. Kanowsky. Consisting of dressers, beds, springs, mattresses, dining tables, chairs, rockers, Hoosier cabinet, kitchen safe, stoves, gas ranges, gas plates and heaters. Stock of new hardware and graniteware, tools, dishes, kitchen utensils and also fixtures and many other articles too numerous to mention. Dealers and speculators bring your cash and trucks and get the goods. Goods must be removed the same day.

B. STARK, Auct.
Phone Pico 3321.

HART and HALL
Los Angeles' Progressive AUCTIONEERS
Real Estate, Livestock, Merchandise, Furniture and Household Goods.
We buy for SPOT CASH, or sell on COMMISSION.
1258 SO. FIGUEROA ST.
Phone 61834.

AUCTION
The Reliable Auction House.
Trade Mark Registered
S. W. KOHN, Auctioneer

SPOT CASH for Dry Goods, Shoes, Groceries, Furniture and Fixtures. Sales conducted everywhere. Before SELLING CALL on MR. KOHN. HIGHEST PRICES PAID.
1007 S. Main St. Phones: Main 2655; Residence 28933.
Member L. A. Auctioneers' Ass'n.

AUCTION
THURSDAY, DECEMBER 4TH, at 10 A.M.
At 151 North Main St.

Removed from the country to the store, address for the convenience of sale, the stock of general store, consisting in part of ladies' and gents' furnishing goods, hats and caps, 200 pairs of overalls (Oroville brand), 25 rain coats, automobile coats and robes, 250 yards of waterproof coating, taffeta silk, dress goods, 65 pairs of army pants, all wool, shirts, drawers, ladies' hose, $1000 worth of toys and fancy goods, $2500 worth of jewelry and clocks, watches, solid gold rings, watches, diamond rings and fancy jewelry, 400 dozen toilet soap, gas and coal ranges, piano lamps, table lamps and a lot of electrical goods, hardware, floor cases, counters, iron safe, cash register and many other goods too numerous to mention. No reserve as we have been instructed by the Auctioneers' Association.
W. G. Trask Auction and Sales Co., members of the Auctioneers' Association.

ARTHUR J. KELLY
Expert Appraiser and Auctioneer

High-class art and Oriental rugs and interior furnishings a specialty. Phone Home way 1611.
329 S. Hill St.
Member Auctioneers' Association.

AUCTION
RHOADES & RHOADES
Expert Live Stock Auctioneers

Geo. A. Rhoades and Harold B. Rhoades conducted in all parts of California and adjoining States.
1201-3-5 S. Main St. Los Angeles
Phones: Pico 775—Main 8277

THOS. B. CLARK
Auctioneer
Dealer Antique Furniture,
911-913 S. Hill St.
61907.
Member L. A. Auctioneers' Ass'n.

AUCTION
STROUSE & HULL
Auctioneers
325 Story Bldg.
Over 20 years' solid experience

ACHES AND PAINS SLOAN'S GETS 'EM!

Famous pain and ache Liniment, kept handy, brings gratifying relief.

RHEUMATIC twinges ease up soon. So do stiff joints, lame back, neuralgia, overtaxed muscles, and those pains from weather exposure, too — they don't fight long against the counter-irritant Sloan's Liniment produces.

Keep this old family friend handy for instant use—a little penetrates without rubbing, leaving no skin stains, muss, or clogged pores. You ought to keep a bottle handy always.

All druggists. Three sizes — 35c, 70c, $1.40

Sloan's Liniment
Keep it handy

ON SALES
sclusive Newspaper medium for the L. A.

CTION
f Good Furniture,
RIA HOTEL
TH ST., Corner Hope St.
mencing at 9:30 a.m. prompt
good Axminster and No. 6000 Wilton Vel-
and Axminster rugs, which are in very
fumed oak and mahogany dressers, chif-
post inch filler beds, good coil springs
ases, all like new, about 300 chairs, 20
abinets, stands, desks, tables, good leas
worlds of bedding, which is all in extra
llows, sheets, slips, wool and cotton blan-
oors, combinets, crockery, splendid toy
OFFICE, consisting of, large mahogany
50 new; lobby settees, arm chairs, daven-
carved furniture, vases, jardineres, fanci
est out loose sales of good furniture ever
served at noon. Dealers, take notice, com-
to be sold regardless of value, by the
rchaser.
OND, Auctioneer, Phone 63545

CTION
L ESTATE
ember 9th, 2:30 p.m.
THE PREMISES
West Temple Street
eles, California
rtment House Property
ing, 12 rooms, being 14 three-room apartments
ently and well furnished and is a going con-
ith under prices in effect two years ago. Call fo
BUYER DAILY, 2 TO 5 P.M.
apartments and one store room or as a whole
the property is within walking distance of th
U. S. Custom House, Postoffice, Times Building
Broadway and Hill street tunnels, and is ge
ends of "The Greater Los Angeles Civic Center"
NITY presents itself in the property just as it
AL, and made known on sale day.
property is a man of wealth; he is desirous
this is only one of many valuable pieces in
tion of a series of auctions of his property I will
30 p.m., at Pomona, California, where I will sell
ng Main avenue. Others will follow.
ARTICULARS CALL 74605, Ohs
ALHOUN, Auctioneer
ughton Ave., Los Angeles Cal.
23565.
ornia Auctioneers' Association.

CTION
nd Medium Furniture and Rugs
Cabinet Phonographs
0 a.m., 109 East 33rd St.
any birdseye maple, fumed and quartered
writing desks, mhg. gate leg breakfast
ental dining tables, leather-seat chairs to
ilitary tables, 30 brass and iron beds, steel
ding, bed linen, curtains, portieres, sani-
and Velvet, Axminster and Brussels rugs,
all leather and auto seat rockers, 160
e table, 20 side oven and 4-burner gas
cooking utensils, 50 gas and oil heaters,
aining to household goods, also roll-top
Hamilton computing scales, large refrig-
Come early. Our motto: "A square deal
MOXLEY, Auctioneer.
Main St. South 198, Vermont 4749.

AUCTION
TODAY
Wednesday, Dec. 3rd
At 10 A.M. at
5223 South Park Ave.
We will sell without limit or reserve to the highest bidder the stock of second-hand furniture and hardware store of Chas. Kanowsky. Consists of dressers, beds, springs, mattresses, dining tables, chairs, rockers, Hoosier cabinet, kitchen safes, stoves, gas ranges, gas plates and heaters. Stock of new hardware and graniteware, tools, dishes, kitchen utensils and also fixtures and many other articles too numerous to mention. Dealers and speculators bring your cash and trucks and get the goods. Goods must be removed the same day.
B. STARK, Auct'r.
Phone Rice 3321.

AUCTION
THURSDAY, DECEMBER 4TH, at 10 a.m.
At 131 North Main St.
Removal from the country to the above address for the convenience of sale, $15,000 stock of general store, consisting in part of ladies' and gents' furnishing goods, 400 hats and caps, 250 pairs of overalls (Jamesville brand,) 25 rain coats, automobile coats and robes, 350 yards of woolen overcoating, taffeta silk, dress goods, 75 pairs of army pants, all wool shirts, drawers, ladies' hose, $1000 worth of toys and Xmas goods, $2500 worth of jewelry and silverware, solid gold rings, watches, clocks, rings and fancy jewelry, 400 dozen toilet soap, gas and coal ranges, piano lamps, table lamps and a lot of electrical goods, hardware, floor cases, counters, iron safe, cash register and many other goods too numerous to mention. No reserve or limit. W. O. Trask Auction and Sales Co., Members of the Auctioneers' Association.

ARTHUR J. KELLY
Expert Appraiser and Auctioneer
High-class art and Oriental rugs. Interior furnishings a specialty. Phone Broadway 1611.
329 S. HILL ST.
Member Auctioneers' Association.

AUCTION
RHOADES & RHOADES
Expert Live Stock Auctioneers
Geo. A. Rhoades and Harold M. Rhoades conducted in all parts of California and adjoining States.
1021-3-5 S. Main St., Los Angeles.
Phones: Office 976—60976.

THOS. B. CLARK
Auctioneer
Dealer Antique Furniture,
911-913 S. Hill St.
61907.
Member L. A. Auctioneers' Ass'n.

AUCTION
STROUSE & HULL
Auctioneers
325 Story Bldg. 62705
Over 20 years' solid experience

EXCESSIVE ACIDITY
at the bottom of most digestive ills.
KI-MOIDS
FOR INDIGESTION
afford pleasing and prompt relief from the distress of acid-dyspepsia.
MADE BY SCOTT & BOWNE
MAKERS OF SCOTT'S EMULSION

HUNGRY BUT DAREN'T EAT
Take "Pape's Diapepsin" and eat favorite foods without fear
Sour meals hit back! Your stomach sour, acid, gassy and you feel bad after eating or you have lumps of indigestion pain or aches, but never mind. Here is instant relief.
Don't stay upset! Eat a tablet of Pape's Diapepsin and immediately indigestion, gases, acidity and stomach distress caused by sour ends.
Pape's Diapepsin tablets are the quickest stomach relievers in the world. They cost very little at drug stores.—[Advertisement.

AMERICANS WILL REMAIN IN PARIS

Departure of Peace Delegates is Postponed.

Delay may be Due to Failure of Protocol Signing.

Fiume Issue not Included in Hungarian Treaty.

[BY CABLE AND ASSOCIATED PRESS.]

PARIS, Dec. 3.—The American delegation to the Peace Conference, which was to have sailed from Brest for the United States on December 6, has postponed its departure for home, it was learned today.

A considerable part of the personnel of the delegation, however, will leave Paris for Brest on the evening of December 5, as previously arranged.

It is learned from a high authority that the change in the plans is due to the failure of the Germans to sign the protocol ratifying the peace treaty.

It is possible that if the treaty is not ratified the situation between Germany and the United States, as well as the other Allied and associated powers goes back to the status created by the armistice.

FIUME PROBLEM AGAIN.

The Supreme Council decided today that the question of Fiume should not be settled in the Hungarian peace treaty, but be reserved for final decision by the Allied and associated powers. This eliminates any objections on the part of either the Italians or the Jugo-Slavs to signing the treaty on account of Fiume.

The Supreme Council today refused the Jugo-Slav request for the coal mines of Pecs, Hungary, leaving their disposition to the reparations commission.

The council resumed consideration of the German warships. The principle of general demolition of all the German warships was maintained. France will receive ten submarines, in good condition, as compensation for the warships she was unable to construct during the war.

Rumania's reply to the ultimatum of the Supreme Council demanding a specific setting forth of Rumania's attitude has not yet been made public. It is known that a long telegram was received by the council today from Bucharest. It was accompanied by a report that the Rumanian Cabinet had resigned.

TELLS SENATE COAL STRIKE IS CONSPIRACY.

THOMAS OF COLORADO READS LETTER TO GOMPERS AS AN ARRAIGNMENT.

[BY A. P. NIGHT WIRE.]

WASHINGTON, Dec. 2.—Government agencies today awaited developments in the coal strike situation, though action was taken in widely-separated communities to effect coal rationing ordered by the Fuel Administration.

So far as reports were available, production in the bituminous fields dropped yesterday and today to a little below the daily totals of the previous week, but this was expected. Operators and others watching results were told that the government intended to stand pat for the rest of the week, taking no other steps than those outlined by the rationing order until it was fully determined whether public demand would induce mine workers to resume work.

In carrying out Dr. Garfield's programme for the maximum use of local discretion in rationing coal, the St. Louis regional coal committee ordered late opening and early closing for stores. In New York the Tidewater Coal Exchange ordered the cessation of bunker coal supply for foreign vessels. Elsewhere municipal authorities took similar steps to conserve the diminishing coal supply.

ASKS PROFIT DATA.

Senator Johnson, Democrat, South Dakota, introduced a resolution in Congress calling upon the secretary of the Treasury to report the actual profits made by the coal operators between 1916 and 1919, a subject much mooted since the Fuel Administration ordered miners' wages increased 14 per cent, without allowing any increase on price of coal. Its immediate consideration was opposed by Senator Smoot, Republican, Utah, who said he believed concurrent action by the House would be necessary to justify publication of the figures.

Senator Thomas, Democrat, Colorado, put into the record an open letter sent by him to President Gompers of the union labor Federation criticising the miners in strong terms for their walkout.

"If this strike is not a conspiracy in restraint of trade," the letter said," words have no meaning. It is a strike in name only. It is a vast upheaval, threatening alike the people and their institutions."

The letter was intended by the Colorado Senator as a response to speeches of Mr. Gompers defending the strike. Senator Phipps, Republican, Colorado, added a statement by Colorado operators that 1919 coal production had resulted in a net loss for the first six months of four cents per ton.

Director-General Hines today authorized regional directors to eliminate passenger trains that may be spared with the least inconvenience to the public.

LOSES GEM AND CASH.

"Trial Reconciliation" After Divorce Doesn't Suit Angeleno.

[EXCLUSIVE DISPATCH.]

SAN FRANCISCO, Dec. 2.—J. C. Bray, Los Angeles hardware dealer, is bemoaning the loss of a diamond ring and $200 in cash, which, he says he lost as the result of a "trial reconciliation" with his former wife, Mary L. Dean, daughter of a banker of Dallas, Tex. Bray lost two suits which he brought against Miss Dean, who resumed her maiden name at the time of her divorce from Bray. In one he sought the return of the ring and in the other the return of the $200, a loan to her. It appears that the money was used to pay household expenses while the "test" was being made.

Judge Barnett decided that the ring was a gift and Judge Conlon thought that Bray should pay his share of the living expenses.

SPEND the week-end at Arrowhead Springs, California's finest watering resort.

Eases Colds

At once! Relief with "Pape's Cold Compound"

The first dose eases your cold! Don't stay stuffed-up! Quit blowing and snuffling! A dose of "Pape's Cold Compound" taken every two hours until three doses are taken usually breaks up a severe cold and ends all grippe misery.

Relief awaits you! Open your clogged-up nostrils and the air passages of your head; stop nose running; relieve the headache, dullness, feverishness, sneezing, soreness and stiffness.

"Pape's Cold Compound" is the quickest, surest relief known and costs only a few cents at drug stores. It acts without assistance. Tastes nice. Contains no quinine. Insist on Pape's!—[Advertisement.

MEXICO SULLEN; HOLDS JENKINS.

(Continued from First Page.)

prosecution of the case against Jenkins, according to advices received today. In a statement prepared for the press of Mexico City, Cabrera said that Jenkins might be liberated on bond, but that the American government "now prefers to set him free by means of threats."

"It is inexplicable," Cabrera was quoted as saying, "that the American government should have requested the immediate release of Jenkins, even before the court decision was rendered. The United States government is seeking to have Jenkins declared innocent, even before the investigations of the case are completed. And if the insinuations of another government in purely administrative matters cannot be accepted how can foreign imposition be permitted to hurry a final sentence in a case which is of the exclusive jurisdiction of the courts?"

APPROVE LANSING NOTES.

Believing that the United States government "means business" in its negotiations with the Mexican government over the Jenkins case, officials and members of Congress here today indorsed the stand of Secretary Lansing as expressed in the latest note to President Carranza.

Although no ultimatum was issued to the Mexican government, the note contained sharp language, with a tone of warning, indicating that unless William O. Jenkins, the American consular agent imprisoned at Puebla, be released immediately, action would be taken to force his liberation. Carranza's reply is being awaited with eager interest in Washington.

GERMAN-TAUGHT DELAY.

[BY A. P. NIGHT WIRE.]

MEXICO CITY, Monday, Dec. 1.—Announcement was made at the Mexican Foreign Office tonight that the last American note had not been delivered. First intimations as to the nature of the communication sent to Mexico by Secretary of State Lansing was given by dispatches to this city by the Associated Press. It was learned at the American Embassy that there were numerous errors in the cable transmission of the note, which probably explains the delay in its presentation.

Hilario Medina, Undersecretary of Foreign Relations, declared today that treaties existing between Mexico and the United States make no provision for the exemption of consular agents from the jurisdiction of Federal tribunals, "for which reason W. O. Jenkins, the United States consular agent at Puebla, because of whose imprisonment a delicate situation has arisen between the two countries, cannot claim immunity, as has been suggested by his friends."

Senor Medina stated the treaty of friendship and commerce between the United States and Mexico, drawn in 1831, and renewed in 1848, established no immunity in favor of Consuls.

ARIZONA STOPS YAQUIS.

[BY A. P. NIGHT WIRE.]

PHOENIX, Dec. 2.—Prompt action by Gov. De la Huerta of Sonora and Acting Governor Simms of Arizona was believed today to have been effective in halting an expedition of Yaqui Indians from Sonora to Tucson, Ariz., to procure arms and ammunition to carry on their warfare against the Mexican Federal government forces, it was announced today at the offices of Acting Governor Simms.

The Acting Governor said that he received yesterday a message from Gov. De la Huerta of Sonora, warning him that a band of Yaquis was approaching the international boundary on its way to Tucson to get munitions and asking him to take preventive measures.

Acting Gov. Simms said he telegraphed Col. Carnahan, commanding United States troops at Nogales, Ariz., and Sheriff Miles of Pima county to intercept the Indians, said to number a large force. He said he believed the steps taken had been successful because he had today received a message from the Governor of Sonora thanking him for satisfactory handling of the incident.

RAIL EARNINGS INCREASE.

[BY A. P. NIGHT WIRE.]

EL PASO, Dec. 2.—The earnings of the National Railways of Mexico have increased $750,000 monthly in the last four months, according to Col. Paulino Fontes, director-general of the system, who was in El Paso today.

PRESUMED AVIATOR SLAYERS IN COURT.

[EXCLUSIVE DISPATCH.]

WASHINGTON, Dec. 2.—The American Embassy at Mexico City has been advised by the Mexican Foreign Office in a note dated November 28, that the District Court of first instance in Ensenada, in Lower California, has begun prosecution against Calixto Ruiz and Santiago Fuen, the presumed murderers of the United States aviators, Conrolly and Waterhouse.

The bodies of the two aviators were found buried on the beach of Los Animos bay in Lower California, and were brought to the United States and given a military burial.

Take Bell-Ans Before Meals
And see how fine good digestion makes you feel.—[Advertisement.

MELVIN H. SYKES, Photographer, formerly of Chicago, specializes in children in children's pictures, now located in Majestic Theater Building.

Little Farms in the Foothills at $170
Pay $3 and Start In
In Tujunga-Sunland foothills.
Our Little Yosemite Valley.
Only 17 miles via paved boulevards.
Foglest and freetless and 1500 to 2000 feet above the sea.
Swinging from the skyline like the hanging gardens of ancient Babylon and looking out over the western world.
Stores, schools and churches.
Water pipes already installed. Electricity and telephone established. No city taxes, no assessments.
Level lots; 40x150; graveled streets.
Only $160 to $197. Pay $3 down and $3 a month. We have some subdivisions of ranches from individuals who ask $10 down and $5 per month for their property.
Oak trees on many of them.
Free building stone and sand.
Get a bag of cement, a trowel and come build a cabin of your own.
A summer and winter resort.
Over 950 lots sold within past 7 weeks to people who love the great outdoors and do not care to maintain an extensive estate in the hills, but want a "bestie cabana" for week-ends and just enough ground to grow plenty of avocados, oranges, raisin and table grapes and other good things to eat, and have a refuge and retreat from the strife and noise and damp night air of the city, in the soothing aroma of the high mountain chaparral.
John Steven McGroarty, author of Mission Play, says:
"Yes, tell 'em you sold me this dream place of mine and that they will not find your offer too good to be true, but happily surprising."
Harry Carr, formerly editor Times Sunday Magazine, says:
"The place you sold me at Tujunga-Sunland is the one most happy acquisition of my life. I was only hoping for such a spot. I did not know it was so near."
Visitors in their own machines may drive to Crescenta-Canada-Montrose region and go four miles westward on State Highway to our Tujunga office. ASK for our local salesmen.
Weekday autos from our own office in Los Angeles, at 11 a.m. We charge you a fee of $1 returnable if you buy, thereby leaving you free of all obligation if you do not decide to buy.
Enclose 5c stamps for booklet just out, entitled "My Hand-made Home in the Hills."
Main 742.
CALIFORNIA HOME EXTENSION ASS'N
M. V. Hartranft, Pres.
126 S. Hill St., Los Angeles.

ARTISTIC SELECTION OF GIFTS
Is a Matter of Simple Attainment at
THE TIFFANY STUDIOS
Here will be found gift ideas that carry the note of authenticity in every part and parcel of their design and finish. No matter what you choose, rest assured it will fulfill the Christmas spirit to a marked degree—for instance:
ARTISTIC LAMPS
OF THE TIFFANY GRADE

All orders placed now will be held for delivery December 24—Christmas Eve.
The Tiffany Studios have fully recognized the artistic value of the lamp as a Christmas gift, and have fashioned many quaint and exquisite forms, some elaborate and costly, others simpler and inexpensive, yet exclusive and artistic. The stock is varied, embracing every form from the dainty desk lamps to the massive floor standards carrying leaded shades of exquisite colorings appropriate for the Drawing Room or stately Reception Hall.
Library Lamp (as illustrated,) 27 inches high, green or brown, $40; gold finish, $50; shade, 20 inches in diameter, $50.
Desk Lamps from $15 up; Shades ranging from $8 up.
Cigar and cigarette cases, up from $18.
Vases of Tiffany Favrille glass up from $4.
Smokers' Lamps with adjustable shades and appropriate receptacles for "his" enjoyment—priced up from $50.
Book Ends—in carved effects, up from $10; finished in Tiffany Bronze, up from $12.
Reading and Floor Lamps of Favrille glass at various prices.
ROY C. BAILIE Representative
TIFFANY STUDIOS
NEW YORK
633 SOUTH HILL STREET

Cawston Ostrich Bags
—Charming Gifts
—In dainty colorings to go with evening gowns. They are very fashionable and delightfully appropriate for gift giving. The cost is very moderate.
Cawston ostrich fans, and Cawston scarfs and neckpieces and Cawston plumes are also recommended for gifts.
CAWSTON OSTRICH FARM
South Pasadena. Tel. 39113.
City Salesroom, 723 Broadway.
(49)

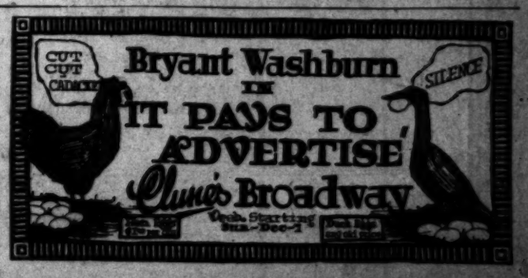

"Wear your old suit a little longer"
—from a statement by George M. Reynolds, one of the country's leading bankers; published in The Chicago Tribune
That's good advice; follow it. If you get good all-wool clothes, you can wear them *much* longer; you buy fewer clothes
That saves for you and gives production a chance to "catch up"
Our clothes are all-wool; if they dont give you all the satisfaction in wear and style you think they should—money back
Hart Schaffner & Marx
This store is the home of Hart Schaffner & Marx stylish all-wool clothes
F. B. Silverwood
"—the store with a conscience"
BROADWAY AT SIXTH

select your

Pathé

Phonograph HERE today — pay a few dollars cash—the balance in from six to fifteen monthly payments.

We have a Pathe to fit every purse and circumstance.

Model 3	*$45*
Model 7	*$100*
Model 10	*$125*
Model 12	*$150*

Period Models—Sheraton, William and Mary and Jacobean—$225 each.

—the Pathe Plays All Records Well. hear the Pathe, then decide.

No Shortage of Musical Instruments at the Old Broadway Music House.

Phone 15807 Phone 15807

BARNES MUSIC COMPANY

231-233 South Broadway

Blanchard Bldg. Opposite City Hall

McGUINNESS' KIDNEY ... Bladder Remedy. For Bright's Disease, Irritation, Gravel, Dropsy, Diabetes, all Urinary Troubles, Lame Back, Rheumatism. Send 12 cents in stamps to W. P. McGuinness, 1602 S. Vermont Ave., Los Angeles, Cal., for 6 days' treatment. Prepaid, $2.00, all druggists. Kidney Specialists $5.00.

J. W. REED J. R. RILEY

Angelus Art Company, Inc.

Pictures from All Parts of the World. See Us First.

Phone 15810. 801 S. HILL STREET

MIDDLE WEST NEWS IN BRIEF.

[EXCLUSIVE DISPATCH.]

ST. LOUIS, Dec. 2.—Irl R. Hicks, Jr., son of the late widely-known forecaster, today was given a month to settle differences with his wife, whom he had sued for divorce.

Mark Silverstone will tomorrow marry Miss Frances L. Isaacs. He was divorced a year ago and paid his wife $67,000 gross alimony.

Mrs. Rose Mather, 27, died today from a wound inflicted by her husband, James, October 27, when she went out with another man. The man was also wounded.

Solomon Ruby, well-known jeweler, who died Sunday, will be buried tomorrow. He leaves his estate to his wife.

The $60,000 estate of Mrs. Jane Fisher leaves $1 each to the children of her son, the late Guy K. Fisher, who bequeathed $1 of a $100,000 estate to her.

A committee of Republicans will take to Washington Saturday a certified check for $40,000 as a bait for the Republican national convention.

OMAHA.

[EXCLUSIVE DISPATCH.]

OMAHA, Dec. 2.—Hayden Bros. today increased the offer of reward for the men who stole $62,000 Saturday night and will pay one-half of everything recovered together with $10,000 for the conviction of the thieves. The police have no clew.

Gov. McKelvie today issued a call for volunteers to work coal mines and will offer the volunteers to Governors of other States. Nebraska has no coal mines.

Skating ponds were today opened in all the city parks.

The Fuel Administration today announced not a pound of coal is in sight for Omaha and that present conditions must keep up until January 1, even if the miners returned to work today.

L. E. Tyson, an escaped convict from Dallas, Tex., arrested here today, had forged checks and purchased a home, $5000 worth of furniture, hired a housekeeper, and was settling down to live when the police caught him.

ST. PAUL.

[EXCLUSIVE DISPATCH.]

ST. PAUL, Dec. 2.—Nonessential industries here have been shut off from coal and will be compelled to close when present fuel supplies are exhausted.

The fifty-third annual meeting of the Minnesota State Horticultural Society opened here today. About 2000 members are in attendance.

The Minneapolis Auditorium has been sold to George Benz of St. Paul for $650,000 cash.

The State forester has taken steps to thwart I.W.W. activities in the lumber districts of Minnesota where it is feared agitators have gone since recent raids in the Twin Cities.

Employees of packing firms at South St. Paul will share in a $12,000,000 increase in wages, under the award made by Federal Judge Alschuler of Chicago.

DES MOINES.

[EXCLUSIVE DISPATCH.]

DES MOINES, Dec. 2. — Des Moines and other Iowa cities have gone on a conservation basis, announcing that stores may be open only from 10 to 4, and office buildings from 10 to 2, theaters and churches will remain closed. Operators and miners were in session and it was hoped that something might come from the negotiations.

Manzi Robison, former treasurer of the Berchel Theater in this city is in jail at Atlantic, Iowa, for firing four shots into Carl Millard, when the latter married her mother, 25 years his senior. Manzi charges he married her mother for the latter's property. Millard is expected to die.

Fuel shortage and zero weather are sending people to California and Southern States earlier than usual this year. According to the statement of a Rock Island ticket agent nearly thirty passengers are being booked daily for California, Texas and Florida, with the largest influx of travel toward California.

INDIANAPOLIS.

[EXCLUSIVE DISPATCH.]

INDIANAPOLIS, Dec. 2.—A cold wave hit Indianapolis and the weather forecast is for a temperature down to 10 deg. before morning.

The offer of fourteen students of Wabash College to give their blood in an effort to save the life of Mrs. Karl Huffine, wife of the alumni secretary of the college, who is seriously ill, will be unavailing, it was said today. It was reported that physicians had found from samples that the blood of the students would not mix with the blood of Mrs. Huffine.

A resolution condemning as un-American in principle and in fact the action of the Irish societies of Indianapolis in making plans to sell bonds of the "Irish Republic" was adopted at a meeting of the Templeton Post of the American Legion here today.

MILWAUKEE.

[EXCLUSIVE DISPATCH.]

MILWAUKEE, Dec. 2.—C. O. Bradshaw, superintendent of the Milwaukee road, has been named to take charge of the coal situation in Milwaukee with W. N. Fitzgerald, former State Federal fuel director. Mr. Bradshaw says the State has ample supplies on hand and need not fear a coal famine for thirty days at least.

Joseph Routt, who operated the car that killed a 10-year-old boy today, was bound over to the municipal court for trial.

William Jarvis, Milwaukee inventor, died today. He invented the patent welded joint for street car tracks.

Quickly Conquers Constipation

Don't let constipation poison your blood and curtail your energy. If your liver and bowels don't work properly take CARTER'S Little Liver Pills today and your trouble will cease. For dizziness, lack of appetite, headache and blotchy skin nothing can equal them. Purely vegetable.

CARTER'S LITTLE LIVER PILLS

Small Pill—Small Dose—Small Price

DR. CARTER'S IRON PILLS, Nature's great nerve and blood tonic for Anemia, Rheumatism, Nervousness, Sleeplessness and Female Weakness.

Genuine must bear signature

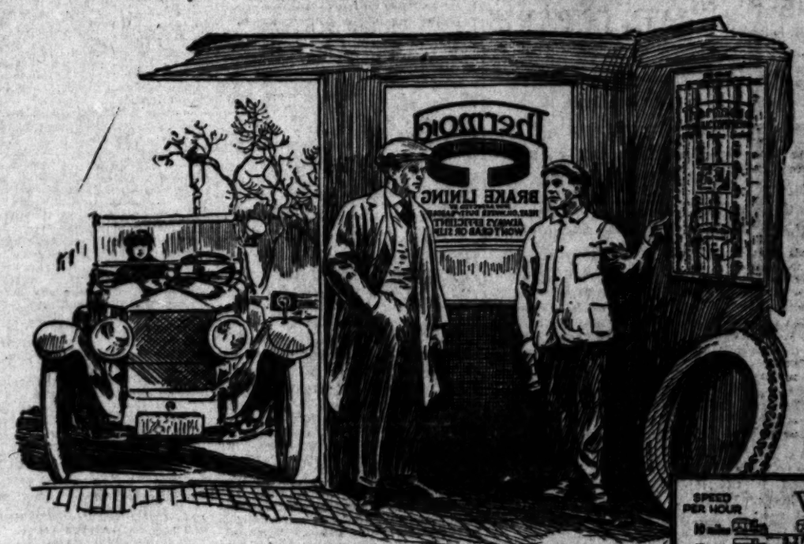

Be sure your car is safe. Go to a Thermoid dealer today and have your brakes inspected.

Have your brakes inspected today

BECAUSE brake lining is out of sight, it is commonly overlooked and yet the safety of your car—your own life—is dependent upon your brakes.

Inefficient brake lining may mean injury and death.

Are you insured against the emergency that may come tomorrow or perhaps today when everything may depend upon your brakes?

Join the Brake Inspection Movement

The Brake Inspection Movement was originated by the Thermoid Rubber Company and is being supported by prominent police officials, automobile club presidents, newspapers and safety first societies throughout the country.

The object of the movement is to prevent the 62 per cent of accidents that are caused every year by faulty brakes.

Go to a Thermoid Brake Lining dealer today and let him inspect your brakes.

He is an expert and knows his job, and if your brakes are okeh he will frankly tell you so.

If they need new brake lining he will equip your car with Thermoid Brake Lining because he knows it will make you a satisfied customer.

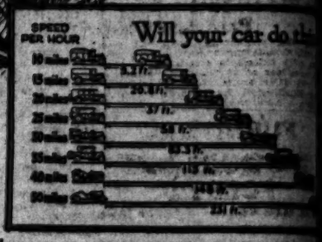

This chart has been made by leading automobile experts. It shows how far an automobile going at various speeds, should be able to run if the brakes are all right.

Why Thermoid makes friends

It proved 100% efficient on the motor transports that served with Pershing in France.

It is guaranteed to make good—the company behind it will.

Visit a Thermoid dealer today—have the satisfaction of knowing the true condition of your brakes—he is waiting now to give you prompt, courteous, honest service.

Thermoid Rubber Company
Factory and Main Offices: Trenton, N. J.

New York, Chicago, San Francisco, Detroit, Los Angeles, Philadelphia, Cleveland, Pittsburgh, Boston, London, Paris, Turin

Canadian Distributors: The Canadian Fairbanks-Morse Co., Limited, Montreal

Branches in all principal Canadian cities

Thermoid Brake Lining

Hydraulic Compressed

Makers of "Thermoid-Hardy Universal Joints" and "Thermoid Cordite Compressed Tires"

UNITED STATES AUCTION SALE

of Six Thousand (6000) Acres of the

BEST CITRUS FRUIT LAND IN AMERICA

The Auction Sale Begins December 10, 1919 at 10 o'Clock a.m.

SUNSET PARK, YUMA, ARIZONA

And Will Continue Daily Until All the Lands Are Offered For Sale. The Lands are Divided as Follows:

FORTY-FOUR (44) FIVE (5) ACRE TRACTS.
THREE HUNDRED AND THIRTEEN (313) TEN (10) ACRE TRACTS.
ONE HUNDRED AND THIRTY-FOUR (134) TWENTY (20) ACRE TRACTS.
ONE HUNDRED AND SIXTY (160) ACRES RESERVED FOR UNITED STATES TOWNSITE.

Secretary of the Interior Franklin K. Lane has appraised these lands at a minimum of $25 per acre to which must be added two per cent. of the sale price of the lands as fees for the United States Land Office. The construction charges have been officially estimated at $200 per acre, making the minimum bid $225.50 per acre. Payments are as follows:

TEN PER CENT. cash on day of sale;
FIFTEEN PER CENT. within sixty days thereafter if bid shall have been approved by Secretary Lane;
TWENTY-FIVE PER CENT. one year after date of approval;
TWENTY-FIVE PER CENT. two years after date of approval;
TWENTY-FIVE PER CENT. three years after date of approval.

With interest at six per cent. on all deferred payments. The entire amount may be paid before due, whereupon patent for land will issue. This is the rarest opportunity of a lifetime to obtain a citrus fruit grove in the only district in the United States that is immune from injurious frost.

The Yuma Mesa Citrus Fruit ripens earlier and the fruit contains more juice and more sugar than any citrus fruit in the United States. Yuma Mesa Oranges, Grapefruit and Lemons take first prize wherever exhibited. Fruits from the Yuma Mesa's twenty-five-year-old grove have never been damaged by frost, while in size, color and flavor they are unsurpassed. The lands to be sold lie six miles immediately south of Yuma and will be irrigated by government constructed works in connection with the great Yuma irrigation project which is recognized as the banner irrigation project of the entire United States.

The Orange, Grapefruit and Lemon trees on the Yuma Mesa are known to have produced twenty-five boxes per tree, while the celebrated Deglet Noor Date tree will produce from four to six hundred pounds per tree, never worth less than fifty cents per pound.

This is the destined garden spot of the world and now is your chance to purchase one or more of these tracts. The Government limits any one person to forty acres as the maximum.

Bids can be made through regularly appointed power of attorney who must be furnished with affidavit of American citizenship of purchaser as no one else can purchase or own these lands. The lands are being sold under special act of Congress, approved by President Wilson on January 25, 1917.

The Yuma County Chamber of Commerce cordially invites all those who want an ideal citrus fruit grove to visit Yuma on December 10th and promises that all who come will receive a hearty welcome.

REMEMBER THE DATE---DECEMBER 10, 1919

Sunset Park, Yuma, Arizona

Yuma County Commercial Club

L. W. ALEXANDER, Secretary. J. H. WESTOVER, President.

This chart has been worked by leading automobile experts. It shows how quickly an automobile going at various speeds, should be able to stop if the brakes are efficient.

Will your car do this

Why Thermoid makes friends

It proved 100% efficient on the motor transports that served with Pershing in France.

It is guaranteed to make good—or the company behind it will.

Visit a Thermoid dealer today—have the satisfaction of knowing the true condition of your brakes—he is waiting now to give you prompt, courteous, honest service.

Thermoid Rubber Company
Factory and Main Offices: Trenton, N. J.
New York, Chicago, San Francisco, Detroit, Los Angeles, Philadelphia, Cleveland, Pittsburgh, Boston, London, Paris, Turin
Canadian Distributors: The Canadian Fairbanks-Morse Co., Limited, Montreal
Branches in all principal Canadian cities

ning
d
Compound Tires"

ALE
RICA
be paid before due, where-
citrus fruit grove in the only
more sugar than any citrus
wherever exhibited. Fruits
while in size, color and flavor
and will be irrigated by gov-
is recognized as the banner
produced twenty-five boxes
dred pounds per tree, never
one or more of these tracts.
furnished with affidavit of
The lands are being sold un-
deal citrus fruit grove to visit
, 1919
l Club
OVER, President.

Getting "Hep" to The Good Eats

Host of Dyspeptics Can Get Back to the Old Days of Freedom by the Simple Expedient of a Stuart's Dyspepsia Tablet After Meals.

"Gosh! I never knew before how good those little pork sausages were." Thus says the man who found his stomach was gone for a time, but who tried the simple method of a Stuart's Dyspepsia Tablet after eating. And with this fine start, he goes in for a ham sandwich, a piece of hot apple pie, eats ham and eggs—in fact he forgets his stomach and has only of the energy and good feeling that follow eating the foods that make most people ravenously hungry even to think of them. And all of this without sour risings, no gas or belching and none of that stomach heaviness that so often follows indigestion. Try these tablets after eating. They are used extensively wherever good eaters are found and are on sale almost everywhere in the United States and Canada.—[Advertisement.

Get Rid of That Persistent Cough

Any one that weakening, persistent cough or that threatening throat or lung affection with Eckman's Alterative, the tonic and upbuilder of 28 years' successful use. At all $1.10 bottles from druggists, or write ECKMAN'S LABORATORY, Philadelphia.—[Advertisement.

FURNITURE

Have you wish to trade for NEW? See our Exchange Department.

FOLEY'S

Main St. Phone 13618.

PACIFIC COAST DEMANDS SHIPS.

Adequate Allocation Asked of Shipping Board.

Gordon Represents Los Angeles Harbor Commission.

Ask Rate Differential via Seattle to Orient.

[EXCLUSIVE DISPATCH.]

WASHINGTON, Dec. 2. — Many cities of the Pacific Coast are represented here in the fight for adequate participation in the trade of the world through the allocation and use of vessels of the United States Shipping Board.

Representatives from Los Angeles, San Francisco, Portland, Tacoma and Seattle will meet the Shipping Board tomorrow morning to present the needs of the Coast in the fight for the world markets, particularly, the trade of the Orient and the Pacific ports.

Los Angeles is represented by President C. M. Gordon of the Board of Harbor Commissioners, and Traffic Manager Clarence H. Matson. San Francisco will be represented by C. C. Moore; J. C. Hodson represents Portland; Seattle by Messrs. French, Christensen and Corberly; Tacoma, by Senator Davis. Dr. Paul Rasch will act as spokesman for all the cities of the Coast.

While Traffic Manager Matson is in Washington he is conferring with the officials of the Railroad Administration, and in particular with Traffic Director Chambers, to secure an early decision in the cotton-rate case.

LOS ANGELES DEMANDS.

Los Angeles is contending for a 25-cent differential under the rate, via Seattle, to points in the Orient. Hearing on all the various points of the case was had recently by the Traffic Committee in Chicago. Mr. Matson attended this hearing.

According to an announcement of the Railroad Administration the Atlantic is now to get through bills of lading. The statement follows:

Under date of June 28, announcement was made that an understanding had been reached between the Railroad Administration and practically all the steamship companies operating on the Pacific Coast, under which those companies would assume any demurrage or storage charges for which they might be responsible in connection with through export bills of lading issued by the railroad under Federal control through those ports, that understanding to be effective as soon as tariffs could be published.

At the same time, announcement was made that a similar understanding had been reached with Osaka Shoshen Kaisha, which had recently inaugurated service between the port of New Orleans and the Far East.

It was stated that negotiations to bring about a similar understanding with shipping companies operating from the gulf and South Atlantic ports were being conducted, and also that efforts made by the Railroad Administration to bring about the same understanding as to North Atlantic ports had up to that time proved unsuccessful, the steamship companies serving North Atlantic ports having failed to assume the storage or demurrage, as had been done with regard to the Pacific ports.

ISSUES INSTRUCTIONS.

It was added that in order to go as far as possible to meet the desires of exporters and pending further discussions with steamship companies the Railroad Administration was making arrangements to issue instructions to restore through export bills of lading via North Atlantic ports on the basis that prevailed prior to January, 1918, namely, that through bills of lading would be issued to shippers who would agree to assume any demurrage or storage charges which might accrue in accordance with published tariffs.

Through export bills of lading will only be issued when founded on written ocean contract, and then only when shipper gives written guarantee that any demurrage or storage charges accruing at the seaboard were paid.

SAYS JAPANESE DO NOT MIX WELL WITH WHITES

SPEAKER AT FARMERS' CONVENTION STATES HIS OBJECTIONS TO ASIATICS.

[BY A. P. NIGHT WIRE.]

OAKDALE, Dec. 2.—The opening session today of the California Farmers' Co-operative and Educational Union convention was given over largely to preliminaries, but the Japanese question and the relation of the farmer to labor and capital both received attention in the first addresses.

Rev. F. C. Farr of Oakdale, in his address of welcome, said the farmer was the balance wheel between capital and labor, and declared objections by farmers to presence of Japanese in California were largely on the ground that they could not be assimilated into American life.

J. W. Britton of Morgan Hill, State vice-president of the union, responded, and Secretary Fred Millard read a paper from C. S. Barrett, president of the national organization, in which Barrett held that the farmer was entitled to equal representation and equal profits with labor and capital.

J. J. Hardie of Riverbank, State president, said the farmer was the stabilizing influence between labor and capital.

The afternoon session was confined to reports of the growth of the organization in the State, of the progress of co-operative organization and of the farmers' endeavor to market their own products.

SAYS UNDERWOOD WILL LEAD THE DEMOCRATS.

LOGICAL SUCCESSOR TO MARTIN IN SENATE, DECLARES SENATOR HARRISON.

[EXCLUSIVE DISPATCH.]

MOBILE (Ala.) Dec. 2.—Senator Harrison, of Mississippi, here yesterday, when asked whom the Democrats in the Senate would choose as their leader, grew enthusiastic and replied:

"There is no doubt that Oscar Underwood will be made leader. All are agreed he is the logical one for that important place. It is highly probable that no other name will be presented to the Democratic conference.

"Senator Hitchcock is spoken of by some. There may be a few Senators from the West who feel he should be honored with the leadership. All Democratic senators and the friends of the treaty generally appreciate the magnificent fight he has made for its ratification. The universal Sentiment is that Underwood should be elected. The country does not know it, but in the treaty fight Underwood was in charge of organizing and holding the proponents of the treaty together.

"I know that twenty-seven Senators, without his knowledge and with no suggestion from him, immediately on the death of Senator Martin pledged themselves to elect him.

ADVANCE IN WAGES TO 300,000 MILL WORKERS.

ALMOST A MILLION ADDED EACH WEEK TO NEW ENGLAND FACTORY PAY ROLLS.

[BY A. P. NIGHT WIRE.]

BOSTON, Dec. 2. — Advanced wages for thousands of operatives in the textile industry in New England were announced today, effective within a day or two, for 300,000 workers in cotton and woolen mills in this section and thousands of operatives in other Eastern States.

The advance, which was announced as approximately 12½ per cent., marks a new high level for textile wages. It is estimated that it will add slightly less than $1,000,000 weekly to the pay roll of New England mills.

Increases in textile industry was since the beginning of the war, w then aggregate from 100 to 143 p cent.

Following closely upon the settl ment last night of a one-day strik at Fall River, with an advance 12½ per cent. to 38,000 workers a averting of a threatened strike New Bedford by the granting of similar increase to 35,000 oper tives, word came today from virtua ly every important textile cent that manufacturers were falling i line. The American Woolen Com pany announced that an increas had been ordered at all of its fift six mills, employing more than 35. 000 persons.

PARIS PAPERS WILD OVER WILSON STORY.

[BY CABLE—EXCLUSIVE DISPATCH.]

PARIS, Dec. 1.—The Paris newspapers give great prominence to a dispatch from Washington predicting a coup de theater in the American capital. According to this dispatch, based on information "from a well-informed source," President Wilson is going to take a vacation for one month during which Vice-President Marshall will be the acting President.

After remarking that Marshall is an avowed Francophile, the dispatch says: "His coming into power should reduce the resistance of all those Senators whose opposition to the treaty is based on personal grounds. Besides, Mrs. Marshall has been for a long time a friend of France, and has taken the part of France even before the war.

"It is evident that if, as it seems, the fate of the treaty is tied up to personal questions, Mr. Wilson ought to adopt this plan."

MELVIN H. STKER, Photographer, formerly of Chicago, specializes in children in children's pictures, now located in Majestic Theater Building.

Society Brand

CLOTHES FOR YOUNG MEN
AND MEN WHO STAY YOUNG

A Name That Means Style

Think of Society Brand and you think of style. No other name in the clothing world means style so spontaneously.

The style is original, due to the creative designing. It is built into the clothes by careful hand-workmanship, to remain as long as the all-wool fabric itself. You pay a little more for these clothes, but it costs more to make them.

With the varied grades of clothing flooding the market, look for this label as your guide. Go to Style Headquarters.

ALFRED DECKER & COHN, Makers
In Canada, SOCIETY BRAND CLOTHES, Limited
Chicago New York Montreal

NOW SHOWING AT THE CALIFORNIA THEATER

Samuel Goldwyn Presents
PAULINE FREDERICK
in "BONDS OF LOVE"
by Louis Sherwin
Directed by
Reginald Barker

What would you have done in her place? Or in his?

As the second wife of Daniel Cabot, Madam, you would probably have done what the lovely and persecuted Pauline Frederick did — sacrificed yourself to spare your husband — and his dead wife!

As the husband, you, Sir, would probably have suspected your wife, as Cabot did, and continued to enshrine the memory of your first wife in a halo of flowers.

How many of us are doing that every day — picking flaws in the living and flowers for the dead!

That's the big moral in "Bonds of Love" exemplified in the superb emotionalism of Pauline Frederick and picturized with the incomparable realism of Goldwyn!

GOLDWYN
Never Repeats!

A Goldwyn motion picture is always different from the one you saw last time.

The only time Goldwyn repeats is when people go to see a Goldwyn motion picture twice.

You may repeat on Goldwyn, but Goldwyn will never repeat on you!

Other New Goldwyn Releases:
Tom Moore in "The Gay Lord Quex"
Will Rogers in "Jubilo"
Madge Kennedy in "Strictly Confidential"
Rex Beach's "The Silver Horde"
Geraldine Farrar in "Flame of the Desert"
Pauline Frederick in "The Loves of Letty"
Goldwyn Bray Animated Cartoons

GOLDWYN
MOTION PICTVRES

MEREDITH VAUGHAN, 653 North New Hampshire St.

Winner of Weaver Music Co. Prize

offered in The Times last Wednesday for correct name of an exclusive piano store selling strictly HIGH-GRADE PIANOS at MODERATE PRICES.

Young Vaughan is a L. A. High pupil and mailed his answer at seven o'clock Wednesday morning. Many hundreds were received, but all of them posted at a later hour. AT YOUR SERVICE TODAY.

Weaver Music Company
733 So. Grand Ave.

ELECTRIC IRONS
—All Makes—
613 SO. SPRING.
Phone 64884
Llewellyn
Electric Washing Machines

Get a tube to-day
PYO-REM
Dental Cream 25¢

By the author of "TARZAN"
The Warlord of MARS

EVERYONE who has read the fascinating Tarzan Stories should read the marvelous Martian Series. John Carter as a fighting man is the peer of Tarzan and his adventures in the wilds of Mars rival the Jungle exploits of the ape-man.

Price $1.40

ALL BOOKSTORES
A. C. McCLURG & Co.
PUBLISHERS

GOLD Bridge Work

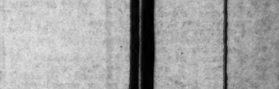

For ONE MONTH Only
SEAMLESS 22K CROWN AND BRIDGE WORK
Dr. Larba Lestier,
Cor. 7th and Hill Sts.
Tel. 15602.

$3.75 Per Tooth

Hours 9 to 6. Sun. 9 to 12.

TRADE MARK DES-DES PATENT PENDING

F. T. KOBAYASHI'S POISON
For Squirrels, Gophers, Moles, Rabbits, Rats and Mice, etc.
DES-DES MANUFACTURING CO.
708 N. San Pedro St.
Los Angeles, Cal.

The jewelry store visitors to California always enjoy
Brock and Company,
"The House of Perfect Diamonds."
437-439-441 Broadway.

11 Valuable Holdings
TEXAS GUSHER
DISTRICT
Two wells now producing; four more to be drilled. Send for new map and prospectus.
Little Wonder Oil Co.,
338 Citizens National Bank Building
Phone 62777

CLASSIFIED INDEX.

Pgs.
ONE-TIME NOTICES 1
Lost, Found, Strayed or Stolen 2
Special Notices—Miscellaneous 2
Christmas Specials 2
Personals—Business 3
Lost, Found, Strayed or Stolen 3
Business Announcements—Miscellaneous 3
Educational 3
Wanted—Help—Male 3-4
Wanted—Help—Female 4
Wanted—Agents and Canvassers 4
Employment Agencies 4
Wanted—Situations—Male 4
Wanted—Situations—Female 4
Wanted—Situations—Male and Female 4
Wanted—To Rent 4
To Let—Rooms 4
To Let—Flats 4
To Let—Apartments 5-10
To Let—Houses 10
To Let—Miscellaneous 10
To Let—Business Property 10
To Let—Offices, Etc. 10
Lost 10
Musical Instruments 10
Machinery 10
Wanted—Miscellaneous 10
Wearing Apparel 10
Miscellaneous 10-11
Horses, Mules, Cattle, Etc. 11
Vehicles, Harness and Supplies 11
Seeds 11
Hay, Grain and Feed 11
Household Furniture 11-12
City Lots—For Sale 12
Apartment, Flat Property 12
Country Property 12
Industrial Property 12
Suburban Property 12
Beach Property 12
Mountain and Canyon Property 12
Pasadena and Northern Property 12
Long Beach Property 12
Gold Properties 12
Orange, Lemon and Walnut Groves 12
Jewelry Bargains 12
Real Estate—Miscellaneous 12
Apartments, Furnished, for Rent 12
Real Estate—Real Estate Wanted 14
For Exchange—Real Estate 14
Money to Loan 14
Money Wanted 14
Mortgages, Trust Deeds 14
Bonds, Bonds and Securities 14
Stock Investment Bonds 14
Stocks and Mining 14
Wood and Kindling Wood Business 14
Apartment-House Businesses 14
Furnished Flats 14
Investments—All Kinds 14
Business Chances—Many Kinds 14
Partners Wanted 14
Business Chances Wanted 15
Legal Notices 15
Classified Liners 15

SPECIAL NOTICE TO "TIMES" Classified Advertisers.

8 p.m. is the closing hour for the receipt of classified advertisements for both Daily and Sunday Times.

Classified Liners.

CLASSIFIED RATES.

(Effective December 1, 1919.)

Minimum charge 25 cents daily or 34 cents Sunday.

12 cents a line each daily insertion.
17 cents a line each Sunday insertion.
11 cents daily, 16 cents Sunday.
12 or 22 consecutive times.)
$2.50 a line by the month (30 days.)
Full classifications except those listed below:
"Situation Wanted" advertisements.
"Rooms for Rent" and "Rooms Wanted" advertisements.
To be a line 3 or more consecutive times.
Advertisements for the subheadings, "Carpenters, Painters, Plasterers, Roofers, Tinners, Plumbers, Steamfitters, Sheet Metal Workers" and "Nurses" are not classed as Situation Wanted advertising and will be charged for at the classified rate, 12c a line daily and 17c Sunday, 11c daily and 16c Sunday, 2 to 10 consecutive times. $3.20 per line, by the month.
To be a line daily and 20c a line Sunday for advertisements under the headings of "Business Announcements," "Educational," "Miscellaneous," "Stocks and Bonds," "Street Improvement Bonds," "Money to Loan—Buy and Sell," "Money Wanted," "Loans—Buy and Sell Jewelry," "Physicians," "Medical," "Sanatoriums," "Baths and Massage," "Dressmaking," "Millinery," "Help Wanted—Male and Female," "To Rent," "To Let—Rooms," "To Let—Flats," "To Let—Apartments," "To Let—Houses," "To Let—Miscellaneous," "To Let—Business Property," "To Let—Offices, Etc."
Minimum charge applies to each single and consecutive insertion. 20 per cent added for the first line, and seven average words for each additional line of advertisements not in bold-face type.
Count 6 words to the line.
The Times will not be responsible for more than one incorrect insertion of any advertisement ordered for more than one time, and the omission of advertising will be rectified only by the cancellation of the charge made for the same. Errors in advertisements will be made right in accordance with published rules and regulations. No adjustments for errors will be made for less than the value of one insertion, and no error or errors which may occur in other issues by the same advertisement. The Times will not be responsible for errors sent in by telephone or appearing in any but the regular classified advertisements. The right is reserved to classify all advertisements and to reject objectionable advertising.

"WANT AD" SUPREMACY.

The Times regularly prints practically all of the Want Ads published in all of the Los Angeles newspapers in addition to thousands of classified ads not printed in any other newspaper.

In all classifications—Help Wanted, Situations Wanted, To Let, Automobiles, Real Estate, Business Chances, Financial, Lost and Found—The Times carries the GREATEST VOLUME OF RESULT-GETTING ADVERTISING.

Proved by using THE TIMES ALONE classified advertisement in Los Angeles and Southern California at one cost.

ONE-TIME NOTICES.

Of Special Interest.

Under the following headings the most timely and important announcements of their respective lines are regularly printed.

DOCTOR FOR MEN—SPECIALIST 20 YEARS. New methods. Permanent results. Reasonable fees. 219 Douglas Bldg., 3d and Spring.

LOST, FOUND, STRAYED— And Stolen.

LOST—ON WEST SIXTH ST., BETWEEN WEST-lake Park and Alvarado, a gold bar pin; reward if returned to 1918 W. Sixth st.

LOST—ON TUESDAY, BETWEEN SIXTH AND THIRD sts., or Spring street, between Sixth and Third sts., on Sunday evening, a pendant bar, initials, M. E. B. Finder please return to 1111 Bonnie Brae. Reward.

LOST—SET S. P. E. STATION TO KINEMA, hand made sweater coat; steamer, Friendship; pier 40; sailing 2d inst.; reward. 660 CONSOLIDATED REALTY BLDG.

LOST—AT EIGHTH AND MAIN STS., LOS ANGELES car, Saturday afternoon, a pearl pendant. Return to 1020 W. 24th st. Reward.

LOST—GOLD WATCH ON CAR, BETWEEN 7TH and Broadway and Pico and Figueroa. Reward. Return to 1030 Pico st.

LOST—SHOTGUN IN LEATHER CASE, BETWEEN Hollywood and 54th and Avalon and Redondo Beach. Finding reward. Address BOX 144, Herald Office.

LOST—RING WITH 2 ROSEBUDS AND DIAMOND; either at Pig 'n Whistle or between 7th and 8th on Grand. CASHIER at Grand.

FOUND — 2 RAILROAD TICKETS AND OTHER papers and cards; owner can have same by calling at 1127 E. 41ST ST. and paying for this ad.

LOST—SUNDAY P.M. AT THE TIME OF AUTOmobile accident at 8th and McClintock, a gold wrist watch; initials on back, V. M. L. Return to 2062 McCLINTOCK AVE., or phone 20987.

LOST—TORTOISE SHELL RIM SPECTACLES, IN Hollenbeck Park or Holland Optical Co. Finder please return to 1021 E. 41ST. Reward.

LOST—SATURDAY ON TEMPLE STREET, NATURE scrapbook; contents of no value to anyone but owner. Finder please return to 1000 Temple st. Reward.

LOST—SUNDAY EVENING, PROBABLY AT CALIfornia Theater, envelope containing two 14k gold bracelet watches. Return to 1234 W. 23d st. Reward.

LOST—IN FRONT OF POSTOFFICE, ON TEMple st., small gray leather purse. Reward. Phone 21107.

LOST—SMALL WALTHAM WRIST WATCH, BEtween Rosslyn Hotel and California Bldg. Return to ROSSLYN HOTEL.

LOST—BETWEEN WINDSOR APARTMENTS, BERkeley and Hotel Alexandria, a pearl bar pin. Liberal reward. Return to WINDSOR APTS., 211.

LOST—RED, A.M. AT 7 O'CLOCK, F.E. DEtroit and pearl stick pin, Liberal reward. 1153 E. Pico. Belvy. 6142.

STRAYED, SUNDAY, BOSTON TERRIER, BRINdle, white chest, tattooed W.B.J. under left hind leg. Reward. Call MR. JOYCE, 20936.

STRAYED OR STOLEN—FROM 804 S. ANDREWS Place, late Sunday afternoon, 2 blue Persian cats. Reward. Phone 52075.

LOST—GOLD WATCH ON ORANGE ST., BEhind Ingraham Hotel. Finder please leave at office of INGRAHAM HOTEL, 1040 Ingraham st.

LOST — ALEXANDRIA RESTAURANT, BUTTON on coat. Reward. Return 254 E. HARVARD.

LOST—RING WITH THREE SMALL DIAMONDS and two rubies. Reward. Telephone 62852.

LOST—BAR PIN, FILIGREE WORK, MONDAY. Liberal reward if returned to 132 W. 40TH.

LOST—TUE. P. M., CAMEO BROOCH. REward. M. 10098. LOOMIS APTS.

LOST — NARROW BROWN SILK SASH FOR dresser in Westlake district. WILSHIRE 2582.

LOST—ON MONDAY NIGHT, NOV. 24TH, NEAR a Good Samaritan Hospital, a lady's black leather satchel, containing children's clothing. Only of small intrinsic value. Finder and kindly notify office of the hospital. Phone 10831; or the owner, at phone 454, GNARD, CAL. Reward. M. E. Stalder.

LOST—ONE HUNDRED DOLLARS REWARD FOR the return of Turquoise neck chain, bracelet and earrings to match, also diamond bestie pin, pearl earrings and other articles lost in or near the Alexandria Hotel. Above reward will be paid and no questions asked if jewelry is returned to Room 871 ALEXANDRIA HOTEL.

LOST—PACKAGE OF MONEY, BETWEEN SEcurity Trust and Savings Bank and Farmers and Merchants Bank, between 3 p.m. and 4 p.m. Monday, December 1. Finder communicate with MRS. GEORGE E. SMITH, 1819 Maryland st., Apt. 201. Phone Broadway 6782.

LOST—ABOUT P.M., SATURDAY evening, on Venice blvd., between Culver City and Ocean Park, one tan suit case containing my entire personal belongings. Finder please return or call LYLE FISH, Golden Studios, or New Doctor Hotel, Venice. Reward.

LOST—WILL THE PERSON WHO FOUND THIS flat tan music roll and music in Hamburger's store last Saturday please call and give the little girl, as it was a keepsake, and receive reward. No questions asked. 500 E. AVENUE 39. East 1341.

LOST—TUESDAY AFTERNOON BETWEEN FIRST and Main sts., and Boos bros., 325 Broadway, small rose-face lady's gold watch; name raised monogram on back, and silk fob. Return to office of NATICK HOTEL and receive $25 reward.

LOST—BLACK FUR IN FOOTHILL BLVD. SUNday, Nov. 16. Reward. Phone VERMONT 1567.

SPECIAL NOTICES— Miscellaneous.

WEAVER ROOF COMPANY—
Manufacturers of Composition Roofing.
Call BROADWAY 751. No charge for expert report.

WILL ANY ONE THAT SAW THE ACCIDENT on street car at 43rd and Moneta ave. Saturday, Nov. 29, 1919, at 6:30, communicate with MRS. C. N. WILLIAMS, 4229 S. Main st. Phone South 440-J.

NOTICE TO CITRUS GROWERS—
If your grove is not producing as it should or you have a question as to soil situations or have diseased trees, call or write J. VANCE, 525 Byrens Bldg. Main 1278.

HAVING SOLD MY BUSINESS, KNOWN AS THE Sugar Plum, at 2153 W. Pico st., all bills contracted by me before Nov. 15 will be paid from 907 S. Grand ave. MRS. CLARA DREW.

Baths and Massage.

RADIUM SULPHUR SPRINGS—
Natural radio active mineral water. Drink and bathe in liquid sunshine. It sparkles and foams like champagne. Purifies blood. Cures rheumatism, neuritis, colds, poor circulation, sciatica, stomach, liver, bladder, kindney troubles. Nervousness and female troubles. Electric, medical, mineral treatments. Doctor in charge advice free. 1000 E. 4TH AVE AND GOWER ST. W. Sixth st. car line direct to Springs. Phone 577104.

CAMEL HAIR ELECTRIC SWEATS (LYING AND sitting.) both sexes, perfectly equipped establishment, graduate nurses, 10 a.m. to 12 m., Sunday 10 p.m. to 2 p.m. MRS. SARAH-DEE, WILKER BLDG., 412 W. Sixth st. 62805.

MacFARDEN AND BATTLE, CREEK SYSTEM—two well equipped institutions, assistants, both sexes. Osteopathic and Medical. 1000 S. Los Angeles, 740 S. Broadway. Suite 811.

MASSAGE, CABINET SWEATS. MISS MURRAY and Wells operators; both sexes. Open Sunday. 225 I. W. Hellman Bldg. Entrance, 124 W. 4th.

SWEDISH MASSAGE, BATHS, SWEATS, ALCOHOL rubs. Ladies only. Phone 925 W. 7TH.

MME. GRACE ALLEN, SHAMPOOING AND MAsage. 217 BENNE BLDG. 120 S. BROADWAY.

SCIENTIFIC SWEDISH MASSAGE GIVEN BY graduate nurse at your home. MAIN 2295.

Medical.

M. C. REMEDY. VEGETABLE COMPOUND. Use for stomach, liver, bowel, bladder, kidneys, rheumatism, nervous and all blood troubles. M. C. REMEDY CO., Temple block, Los Angeles. Call for guarantee to refund money. Interpreter of seven languages in office. An old, reliable, up-to-date specialist in chronic diseases. Dr. Bonner, Phone 290-221 San Fernando Bldg., corner Fourth and Main sts. Hours 10 to 12 and 2 to 4. Sundays 10 to 12.

SIX TO EIGHT TELEVIDA TREATMENTS generally sufficient for any uncomplicated case of GERM or INFECTIOUS disorder; treatments $11. Call or write for booklet 20 free explaining strictly reliable. DR. EDWIN RAYMOND, 950 S. Olive st. Hours 10 to 5. Sundays 10 to 12.

DR. SLEVOGT, FORMERLY ASSISTANT TO Dr. Heinrich Lorenz of Dresden, Germany, BLOOD DISEASES A SPECIALTY. "606." 326 Douglas Bldg., 3d and Spring. Main 8128. Home 21128.

DR. E. L. HOLT, OSTEOPATH 15 YEARS IN Los Angeles. Treatment free Evening, 51. 441 W. 7TH. RESIDENCE 2 BLOCKS. Phone 1754.

FREE CHIROPRACTIC TREATMENTS. LOS Angeles Chiropractic College, day or evening. DR. CALE, president. 601 I. W. Hellman Bldg.

PHYSICAL CULTURE WITH WRITTEN GUARAN-tee. PHONE 66272.

WOMEN'S DISEASES. ALL TROUBLES. SPECIAL-ist. 408 DEZAR BLDG., 439 S. Spring st.

Sanatoriums.

BELVEDERE SANATORIUM FOR TUBERCULOSIS; cottage. M. 3778. AUDUBON 6023.

MILK DIET AND REST CURE—DR. GILLELAND. 3 yrs. with Dr. Porter. Phone 81124.

CHRISTMAS Specials.

Knit Goods.

LADIES' SWEATERS AND SHAWLS—
Made of the finest high grade fabrics and with small overhead expenses I can sell my merchandise from 25 per cent. to 50 per cent. less than elsewhere.

12 sweater (all wool) for $ 7.75
$15 sweater (all wool) for $12.50
$15 sweater (all wool) for $10.00
$20 sweater (all wool) for $14.75

Full variety of WOOLEN SHAWLS, all colors.

E. COWAN & SON,
724 S. HILL ST. PHONE 16173.

Art Goods.

ART GOODS— USEFUL XMAS GIFTS.
Hand-made Linens and Madeira embroideries, ladies' silk lingerie and kimonos. Handsome kitchen and dining clothing, suitable for holiday gifts or personal use.

OUR SPECIALTIES
Luncheon sets and napkins, full line of Madeira handkerchiefs, Shop with us and save money.

JOHN SAFADY,
Established 1902. 328 W. 7TH ST.
Importers' Art Linen.

MAY WE SUGGEST— THE JUDSON STUDIOS
620 SO. GRAND AVE.
FOR CHRISTMAS GIFTS. Original oil paintings by famous artists at attractive prices. Polychrome Hope Chests and settees, hand painted parchment lamp shades, colonial leather goods, Venetian and porcelain china, fancy pillows and handbags by needlework artists.

Electrical Appliances.

DON'T FORGET WE ARE NOW LOCATED IN our new building at 1021 S. FLOWER AVE. and same regardless the extra cost of doing business. Electric appliances are scarce this Xmas, place your orders early if possible. LLOYD WELLYN ELECTRIC APPLIANCE SHOP, 613 S. Spring. Phone 54864. Thor electric washing machines now on the floor.

Bicycles.

FOR SALE—CHRISTMAS BICYCLES, NEW AND SECOND HAND.
ALL MAKES. PRICES REASONABLE FROM $15 UP.
BOSTON BICYCLE SHOP,
541 S. SPRING ST.

WHY PAY DEPARTMENT STORE PRICES for your Xmas bicycles and velocipedes. Buy direct from us. We save you money. A new carload of 1920 models on display.
PACIFIC CYCLE CO., 122 N. Main st.

Furs.

FURS At the Liberty Fur Shop,
229 Mercantile Place.
Are well worth your inspection; correct styles. Low rents mean low prices. We have to vacate soon; property has been sold.
REPAIRING FURS AT LOWER PRICES.
Complete stock of eastern styles in furs. Remodeling by skilled designers. Estimates given. 615½ S. Bdwy. M. A. WEISS CO.

PERSONAL— Business.

PERSONAL—ARE YOU A BEAUTIFUL GIRL BEtween the ages of 21 and 30? Here is your chance to become a star in a play that will be one of the biggest hits in movie history. This scenario was written and will be directed by the author of "Neptune's Daughter," and I promise it to be a far greater success. The investment can be refunded for $1,000 and if you that amount with the other qualifications, your success is assured. "Neptune's Daughter" clear-ed $1,000,000 and also should do more. If interested.

Call H. & H. ADV.
428 LAUGHLIN BLDG.

PERSONAL—WANTED YOUNG MAN WITH 8 years' experience as reporter on large dailies, fifteen months with Creel Commission and two years abroad. Desires position with advertising, motion picture, real estate or automobile house. References. Address M. box 241, TIMES OFFICE.

PERSONAL — MADAME ADA'L, SUNDAY, SERVice. SPIRITUAL ADVICE DAILY. VOLUNtary CONTRIBUTIONS. HOURS 10 TO 7. 1918 S. GRAND.

PERSONAL—WILL ANYONE WHO SAW POOR old lady about 70 years old get hurt by street car Saturday night, about 11 o'clock at First and Spring, communicate with her, as she is seriously hurt? CALL WIL. 3971.

PERSONAL— MADAM ROSE,
PALMIST, GIFTED CLAIRVOYANT.
HOURS 1 TO 10. OPEN SUNDAY.
207 W. NINTH ST. (NEAR HILL.)

PERSONAL—IT COST ME DOLLARS TO GET into the movies, but for 50c. cash I'll write, correct, unfailing LUCK HOW to get there. W. G. LOLY, 1002 S. Olive.

PERSONAL—WANTED THE ADDRESS OF STANley F. Rogers, formerly at 348 S. Figueroa. Have large new apartment-house I want you to manage. Address L. box 184, TIMES OFFICE.

PERSONAL—WANTED, CHILDREN TO CARE for during days, under 5 years preferred. Special care given. 118A W. 42ND ST.

PERSONAL—WILL MISS BESSIE CLARK PLEASE communicate with MRS. M., 56067?

BUSINESS ANNOUNCEMENTS— Miscellaneous.

Transfer and Express—Shipping.

WHAT IS A "SPEED-BALL?"
Try our transfer service. It is so different. SPEED-BALL TRANSFER CO., Main 7473.

Carpet and Rug Cleaners.

9x12 RUGS, NAPTHA CLEANED, SIZED, $3.50. Experts in cleaning, repairing sewing, laying Orientals, Navajos and all first-class carpets, linoleum. Tak spots and moth holes removed. LINDLEY CARPET CO. 1428 Maple. Phone 23782.

RUG WEAVING—
CARPET CLEANING
AMERICAN RUG CO., SOUTH 3024.
1677 E. 32ND ST.

Cesspool Cleaners.

CALIFORNIA CESSPOOL CLEANING CO. WIL 1512. UNDERGROUND DRAINAGE. 609107.

EDUCATIONAL— Miscellaneous.

FENCING, PHYSICAL CULTURE.
Private instruction given at residence by H. J. UTTENHOVE, formerly adjutant head professor of the Belgium Normal School of Gymnastics and Fencing, Brussels. Phone MAIN 1464.

BEAUTY CULTURE PAYS BIG. FLORENTINE HAIRDRESSING COLLEGE, oldest, largest. 227 MERCANTILE PLACE.

SHORTHAND, INDIVIDUAL TUITION. HENRY J. SMITH, 625 S. Spring. Bdwy. 991.

Musical and Dramatic.

SAXOPHONE; EXPERT TEACHER. ONE LESson free; original method. 719 MAJESTIC THEATER BLDG., after 1 p.m.

LET ME FURNISH PIANO MUSIC FOR DANCing parties. HARRY BUNTER. Main 8708.

"THE SYNCOPATED 4"; FURNISH MUSIC FOR dancing. Call South 3104-W. J. D. KING.

SPECIALIZING STRING INSTRUMENT, PROGRESsive methods. 20128. 226 W. 28TH ST.

WANTED—HELP— Male.

WANTED—

WHAT IS YOUR INCOME?

Your vocation will answer the question. If you are mechanically inclined you should be making big money. We take all the mystery out of gas engines. Our instructors are among the best and will make a mechanical engineer out of you in the shortest possible time. That is why the Government is placing so many of its men in our school. Never before has there been such a demand for trained men. We teach both wheel and caterpillar tractors, trucks and automobiles, troubleshooting them in our shops. Now is your opportunity. It means dollars to you. No age or time limit. We help students to make their living while learning and assist graduates to good positions. Visit the school of merit. Every day and evenings Monday, Wednesday and Friday. We have added to our staff all kinds of commercial welding and will teach it. U. S. TRACTOR, TRUCK, AUTO ENGINEERS' EXCHANGE,
Pico 1636. 154-156 N. Los Angeles st. (See Inst. ad.)

WANTED—SENIOR ACCOUNTANT, CITY.....$200
STENO, R. R. EXP. FTD. city.....$115
BANK MEN, BKPR., STATEMENT CLKS.$90-$100
DRAFTSMAN, STRUCTURAL, must be A1.....$150
JUNIOR CLERKS, 17 TYPISTS.....$85-$75
SOUTHWEST AUDIT & SERVICE BUREAU (Agcy.)
435-9 Cit. Nat. Bank Bldg., Fifth and Spring.

WANTED—ARE YOU TIRED OF WORKING YEAR after year for just a living? Do you want to make more money? You can double your producing power by working for us under our instructions. Call at once at 823 S. Broadway, and see MR. HARRELL.

WANTED—MEN WITHOUT EXPERIENCE, ALL types; age 18-35; learn moving picture work. SAM KAUFMAN, director, 818 Majestic Theater, 9 a.m. to 9 p.m. Open Sunday. (See Inst. ad.)

WANTED—MEN AND BOYS FOR HOTELS, RESTaurants, cafeterias, bakeries, hospitals, garages, confectioneries, lumber yards, other lines. L. A. Employment Agency, 239½ S. Spring st.

WANTED—BRICK WHEELERS, THREE OR FOUR good men at once. Apply L. A. PRESSED BRICK CO., Plant No. 2, 23rd st. and Colorado ave., Santa Monica, Cal.

WANTED—YOUNG MAN WITH MOTORCYCLE TO assist in collection department for large corporation. Steady work, good pay. Address M, box 6, TIMES OFFICE.

WANTED — ELEVATOR OPERATOR, MIDDLE-aged man preferred. Must be experienced and have license. Phone Broadway 3082 or call 314 W. 4TH ST.

WANTED—AN EXPERIENCED COOLER MAN FOR breaking cattle and working on wholesale orders steady work, good opening for right man. Apply OMAHA MEAT CO., 808 Traction ave.

WANTED—SEVERAL EXPERIENCED TEAMSTERS for camp; steady work, long job, fare refunded; top wages for A1 men. Address L, box 375, TIMES BRANCH OFFICE.

WANTED—ACTIVE YOUNG MEN FOR FACTORY work; steady. Apply this morning, Garvanza car to Avenue 26. TALBERT WHITMORE CO., 2020 Lacy st.

WANTED—A WHITE OR COLORED BOY TO OPerate switchboard, experience not necessary. At the Palm Crest Apts., 1109 INGRAHAM ST.

WANTED—NEAT-APPEARING MESSENGER BOYS. See MR. FAULKNER, 9 a.m., B. H. Dyas Co., Seventh at Olive.

WANTED—BOYS WITH BICYCLES, DAY OR night work, best wages. See BOLLMAN, 431 S. Spring st.

WANTED—EXPERIENCED CHAIN MAN AND rodman. Address M, box 5600, TIMES OFFICE.

WANTED—CERTIFIED SURVEYOR WITH OR without instruments for surveying a large tract of land into small sections at once. Call 701 AMERICAN BANK BLDG., Southland Home Co.

WANTED—GOOD TENOR AND BARITONE TO take parts in excerpts from operas, to be produced before prominent audience; not necessary. Address M, box 212, TIMES OFFICE.

WANTED — EXPERIENCED MIXERS, MUCKERS and timbermen; standard wages, sliding scale; steady work; no labor trouble. Pays advanced. Address M, box 558, TIMES BRANCH OFFICE.

WANTED—YOUNG MAN WITH BICYCLE TO WORK NIGHTS TO 10:30. Steady position, good wages. 210 MERCANTILE PLACE.

WANTED—AMERICAN BARBER COLLEGE, NO limit to term, tools furnished and money made while learning. Call corner E. FIFTH ST. and SAN JULIAN.

WANTED—BOY WITH BICYCLE. SALARY $15 A week. Steady position. 210 MERCANTILE PL.

WANTED—MEN WITHOUT EXPERIENCE, ALL types; age 18-35; learn moving picture work. SAM KAUFMAN, director, 818 Majestic Theater, 9 a.m. to 9 p.m. Open Sunday. (See Inst. ad.)

WANTED—MEN AND BOYS FOR HOTELS, RESTaurants, cafeterias, bakeries, hospitals, garages, confectioneries, lumber yards, other lines. L. A. Employment Agency, 239½ S. Spring st.

WANTED—BRICK WHEELERS, THREE OR FOUR good men at once. Apply L. A. PRESSED BRICK CO., Plant No. 2, 23rd st. and Colorado ave., Santa Monica, Cal.

WANTED—YOUNG MAN WITH MOTORCYCLE TO assist in collection department for large corporation. Steady work, good pay. Address M, box 6, TIMES OFFICE.

WANTED — ELEVATOR OPERATOR, MIDDLE-aged man preferred. Must be experienced and have license. Phone Broadway 3082 or call 314 W. 4TH ST.

WANTED—AN EXPERIENCED COOLER MAN FOR breaking cattle and working on wholesale orders steady work, good opening for right man. Apply OMAHA MEAT CO., 808 Traction ave.

WANTED—SEVERAL EXPERIENCED TEAMSTERS for camp; steady work, long job, fare refunded; top wages for A1 men. Address L, box 375, TIMES BRANCH OFFICE.

WANTED—ACTIVE YOUNG MEN FOR FACTORY work; steady. Apply this morning, Garvanza car to Avenue 26. TALBERT WHITMORE CO., 2020 Lacy st.

WANTED—A WHITE OR COLORED BOY TO OPerate switchboard, experience not necessary. At the Palm Crest Apts., 1109 INGRAHAM ST.

WANTED—NEAT-APPEARING MESSENGER BOYS. See MR. FAULKNER, 9 a.m., B. H. Dyas Co., Seventh at Olive.

WANTED—BOYS WITH BICYCLES, DAY OR night work, best wages. See BOLLMAN, 431 S. Spring st.

WANTED—EXPERIENCED CHAIN MAN AND rodman. Address M, box 5600, TIMES OFFICE.

WANTED—CERTIFIED SURVEYOR WITH OR without instruments for surveying a large tract of land into small sections at once. Call 701 AMERICAN BANK BLDG., Southland Home Co.

WANTED—GOOD TENOR AND BARITONE TO take parts in excerpts from operas, to be produced before prominent audience; not necessary. Address M, box 212, TIMES OFFICE.

WANTED—EXPERIENCED MIXERS, MUCKERS and timbermen; standard wages, sliding scale; steady work; no labor trouble. Pays advanced. Address M, box 558, TIMES BRANCH OFFICE.

WANTED—YOU ARE A SALESMAN. SELL WITH us, be willing to work under our instructions and system and we will make you a producer of double your present salary. Call at 833 S. Broadway at your convenience, preferably 9:30-11 a.m., and see MR. HARRELL.

WANTED—
Asst. manager, transfer and storage business; must have thorough knowledge of packing, transportation and storage of household goods; salary open.

HUMMEL BROTHERS (Agency.)
Commercial Dept. 334 Higgins Bldg.

WANTED—
LICENSED AVIATORS,
Want two tickets to Honolulu.
Bona-fide proposition. Salary open.
SOUTHWEST AUDIT SERVICE BUREAU (Agcy.)
435-9 Cit. Nat. Bank Bldg., Fifth and Spring.

WANTED—ACTIVE MEN, UNDER 45, TO IMMEDIATELY PREPARE FOR U. S. INTERNAL REVENUE CUSTOM HOUSE INSPECTORS. Many appointments in Los Angeles district. Short hours, permanent. See AT ONCE MR. MURPHY, 715 Grosse Bldg., Sixth and Spring. (See Inst. ad.)

WANTED—MEN FOR TRAFFIC; MAKE UP THIS list step toward the "movies," as that cannot be overlooked. We teach you the "right line." PATHE PHOTO-PLAY STUDIO, 929 Majestic Theater Bldg. I place my people. (See inst. ad.)

WANTED—CENSUS CLERKS, 4000 NEEDED, $66 to $150 per month; experience unnecessary; examinations Los Angeles Dec. 10, Jan. 7. For free particulars, write RAYMOND YERKY (former civil service examiner,) 699 Continental Bldg., Washington.

WANTED—BRIGHT YOUNG MEN UNDER 35 TO learn; steady employment; $1800 a year. Write this district. Starting $1200, also meal allowance. Short hours. Much of time in office. HOFF, 820 Story Bldg. (See Inst. Ad.)

WANTED—SEVERAL GOOD TEXAS STOCK SADDLE HANDS. PLENTY WORK. HIGHEST WAGES. WRITE OR WIRE THE SCHOELLKOPF COMPANY, DALLAS.

WANTED—
EXPERIENCED
COLLECTOR.
Motorcycle required.
Call TIMES CREDIT DEPT.

WANTED—TWO SPECIALTY MEN WITH FORD machine to handle established laundry route; good proposition to right men; $35-$40 a week to start. Apply AMERICAN LAUNDRY, 11th and Los Angeles.

WANTED—EARN $10 DAY GATHERING EVER-greens, roots and herbs; ginseng, $18 lb.; Balsam Fir, $9 lb.; Sage, $5.50; Spearmint, $7.50; or grow them yourself. Book and prices free. BOTANICAL, 711 West Haven, Ore.

WANTED — YOUNG MAN ABOUT 21 WITH wheel for collecting; must know city. Man with experience desired, but not necessary. Salary $24 per week. Apply 432 WILCOX BLDG., 10 to 11 a.m.

WANTED — JANITOR, APT.-HOUSE, $17.50-$20 a week; and gal.; night watchman, must operate automobile; $85, colored houseman, $60; chauffeur, $125; couple, cook, houseman, $125. BONDED PERSONAL SERVICE, 408 Chamber Commerce.

WANTED—CONCRETE MIXER, ENGINEER for State highway paving work. Apply today, between 8 and 10. PRENDERGAST CONSTRUCTION CO., 1321 Washington Bldg. Phone 14080.

WANTED—PACKER FOR WHOLESALE MEN'S furnishing goods house. Experience preferred. Apply 318 ALEXANDER, Cohn, Goldwater Co., 716 S. Los Angeles st.

WANTED — LIME ROCK QUARRY FOREMAN for Northern Arizona. Must be able speak Spanish; must have rock quarry experience. Call 400 W. W. HELLMAN BLDG. Phone 14080.

WANTED—FIRST-CLASS LIGHT LUNCH COOK and fountain man for beach. BAY CITIES MERCANTILE CO., Seventh, Alameda and Industrial sts.

BATHS, ELECTRIC CABINET SWEATS, SCIENtific massage, oil treatments, masseur, masseuse. 223 UNION LEAGUE BLDG., Second and Hill. Open evenings.

WANTED—CERTIFIED SURVEYOR WITH OR without instruments for surveying a large tract of land into small sections at once. Call 701 AMERICAN BANK BLDG., Southland Home Co.

WANTED—GOOD TENOR AND BARITONE TO take parts in excerpts from operas, to be produced before prominent audience; not necessary. Address M, box 212, TIMES OFFICE.

WANTED—EXPERIENCED MIXERS, MUCKERS and timbermen; standard wages, sliding scale; steady work; no labor trouble. Pays advanced. Address M, box 558, TIMES BRANCH OFFICE.

WANTED—YOU ARE A SALESMAN. SELL WITH us, be willing to work under our instructions and system and we will make you a producer of double your present salary. Call at 833 S. Broadway at your convenience, preferably 9:30-11 a.m., and see MR. HARRELL.

WANTED—
Asst. manager, transfer and storage business; must have thorough knowledge of packing, transportation and storage of household goods; salary open.

HUMMEL BROTHERS (Agency.)
Commercial Dept. 334 Higgins Bldg.

WANTED—
LICENSED AVIATORS,
Want two tickets to Honolulu.
Bona-fide proposition. Salary open.
SOUTHWEST AUDIT SERVICE BUREAU (Agcy.)
435-9 Cit. Nat. Bank Bldg., Fifth and Spring.

WANTED—ARE YOU TIRED OF WORKING YEAR after year for just a living? Do you want to make more money? You can double your producing power by working for us under our instructions. Call at once at 823 S. Broadway, and see MR. HARRELL.

WANTED—BOY WITH BICYCLE. SALARY $15 A week. Steady position. 210 MERCANTILE PL.

WANTED—MEN WITHOUT EXPERIENCE, ALL types; age 18-35; learn moving picture work. SAM KAUFMAN, director, 818 Majestic Theater, 9 a.m. to 9 p.m. Open Sunday. (See Inst. ad.)

WANTED—MEN AND BOYS FOR HOTELS, RESTaurants, cafeterias, bakeries, hospitals, garages, confectioneries, lumber yards, other lines. L. A. Employment Agency, 239½ S. Spring st.

WANTED—BRICK WHEELERS, THREE OR FOUR good men at once. Apply L. A. PRESSED BRICK CO., Plant No. 2, 23rd st. and Colorado ave., Santa Monica, Cal.

WANTED—YOUNG MAN WITH MOTORCYCLE TO assist in collection department for large corporation. Steady work, good pay. Address M, box 6, TIMES OFFICE.

WANTED — ELEVATOR OPERATOR, MIDDLE-aged man preferred. Must be experienced and have license. Phone Broadway 3082 or call 314 W. 4TH ST.

WANTED—AN EXPERIENCED COOLER MAN FOR breaking cattle and working on wholesale orders steady work, good opening for right man. Apply OMAHA MEAT CO., 808 Traction ave.

WANTED—SEVERAL EXPERIENCED TEAMSTERS for camp; steady work, long job, fare refunded; top wages for A1 men. Address L, box 375, TIMES BRANCH OFFICE.

WANTED—ACTIVE YOUNG MEN FOR FACTORY work; steady. Apply this morning, Garvanza car to Avenue 26. TALBERT WHITMORE CO., 2020 Lacy st.

WANTED—A WHITE OR COLORED BOY TO OPerate switchboard, experience not necessary. At the Palm Crest Apts., 1109 INGRAHAM ST.

WANTED—NEAT-APPEARING MESSENGER BOYS. See MR. FAULKNER, 9 a.m., B. H. Dyas Co., Seventh at Olive.

WANTED—BOYS WITH BICYCLES, DAY OR night work, best wages. See BOLLMAN, 431 S. Spring st.

WANTED—EXPERIENCED CHAIN MAN AND rodman. Address M, box 5600, TIMES OFFICE.

WANTED—CERTIFIED SURVEYOR WITH OR without instruments for surveying a large tract of land into small sections at once. Call 701 AMERICAN BANK BLDG., Southland Home Co.

WANTED—GOOD TENOR AND BARITONE TO take parts in excerpts from operas, to be produced before prominent audience; not necessary. Address M, box 212, TIMES OFFICE.

WANTED—EXPERIENCED MIXERS, MUCKERS and timbermen; standard wages, sliding scale; steady work; no labor trouble. Pays advanced. Address M, box 558, TIMES BRANCH OFFICE.

WANTED—YOU ARE A SALESMAN. SELL WITH us, be willing to work under our instructions and system and we will make you a producer of double your present salary. Call at 833 S. Broadway at your convenience, preferably 9:30-11 a.m., and see MR. HARRELL.

WANTED—
Asst. manager, transfer and storage business; must have thorough knowledge of packing, transportation and storage of household goods; salary open.

HUMMEL BROTHERS (Agency.)
Commercial Dept. 334 Higgins Bldg.

WANTED—
LICENSED AVIATORS,
Want two tickets to Honolulu.
Bona-fide proposition. Salary open.
SOUTHWEST AUDIT SERVICE BUREAU (Agcy.)
435-9 Cit. Nat. Bank Bldg., Fifth and Spring.

WANTED—ARE YOU TIRED OF WORKING YEAR after year for just a living? Do you want to make more money? You can double your producing power by working for us under our instructions. Call at once at 823 S. Broadway, and see MR. HARRELL.

WANTED—B

WANTED—HELP—
Male.
Trades.

WANTED—

TAILORS
COAT MAKERS.
HELPERS WANTED.
HAIRSKIRTER TAILORS,
210 HAAS BLDG.

WANTED—

TAILORS,
COAT MAKERS,
BUSHELMEN,
FINISHERS,
WEEKLY WAGE, $40 PER WEEK.
FINISHERS' WAGE, $28 PER WEEK.
CAN WORK HOME OR IN SHOP.
OPEN SHOP CONDITIONS.
COMMUNICATE OR CALL
MERCHANT TAILORS' EXCHANGE,
646-647 TITLE INSURANCE BLDG.

WANTED—

MACHINIST FOR NIGHT SHIFT.
2 PLANER HANDS.
5 LATHE HANDS.
2 BORING MILL HANDS.
2 DRILL PRESS HANDS.
BILLING MACHINE HAND.
MUST BE FIRST CLASS MEN.
APPLY AT EMPLOYMENT OFFICE,
UNION TOOL COMPANY,
TORRANCE, CALIFORNIA.

WANTED—

PACIFIC ELECTRIC RAILWAY CO.

Persons desiring employment with this company in any department,

Apply Room 202,
PACIFIC ELECTRIC BLDG.
Office open 9 a.m. to 6 p.m.,
Except Sunday

WANTED—NON-UNION TAILORS, GOOD PAY, WORKING CONDITIONS. GIVE ADDRESS OF APPARTMENT. ADDRESS M, BOX 151, TIMES OFFICE.

WANTED—FOUR FIRST CLASS BOUGH CARPENTERS; must be ready for work; long job. 724 E. HARDING ST., PASADENA. PHONE 7564.

WANTED—GOOD CABINET CUTTER, 4 OR 5 machine; also bench hand; planing mills; steady job and short hours. 619 SAN FERNANDO BLDG., 6th and Main sts.

WANTED—AUTOCAR TRUCK MECHANIC; steady day work; good wages. Call in person. CRESCENT CREAMERY GARAGE, Whittier and Mall sts.

WANTED—GEM CUTTERS AND MANUFACTURING jewelers. Fourth floor, METROPOLITAN BLOCK, Fourth and Broadway.

WANTED—2 CARPENTERS; MUST UNDERSTAND the framing. Call 404 BRADBURY BLDG., 304 S. 3RD AVE.

WANTED — A NO. 1 AUTOMOBILE PAINTER; must be good lacke man also; other helpers wanted. 1 PARKER'S.

WANTED—AN EXPERIENCED COAT MAKER; also one all around tailor; steady position. 448 S. MAIN ST.

WANTED—BOY TO POLISH AND WORK around shop. One with experience preferred. WILSON MFG. CO., 1200 E. 16TH ST.

WANTED—TELEGRAPH OPERATOR, COMMERCIAL; must assist in general office work; state salary desired. E. 2000, TIMES OFFICE.

WANTED—SEVERAL GOOD TAILORS; STEADY work; $35 per week. Apply 1201 S. ALVARADO.

WANTED—TAILOR ALL AROUND MAN; STEADY work. Apply 1321 N. BROADWAY.

WANTED—FIRST-CLASS PLUMBER AND helper; one that knows how to work on tools. Brine tools, $17 S. BROADWAY.

WANTED—PLASTER LABORERS, $6.50 A DAY. 61 N. Los Robles, Pasadena. PHILIPS, owner.

WANTED—10 CARPENTERS, 67 N. Los Robles, Pasadena. PHILIPS, builder. 67 N.

WANTED—10 BRICKLAYERS, 67 N. Los Robles, Pasadena. PHILIPS, contractor.

WANTED—2 FIRST-CLASS AUTOMOBILE PAINTERS; no others need apply. 1220 S. FIGUEROA.

WANTED—PRINTER, REEVES PRINTING CO., 117 E. 9TH.

WANTED—EXPERIENCED BUNGALOW BRICK mason. Apply 1230 S. HILL.

WANTED—BRICKLAYERS AND REPAIR MAN; 5-day week. A. BRICK CO., Chaves Ravine.

WANTED—FURNITURE SALESMAN; MUST BE experienced in canvas work and awnings. SACRAMENTO TENT & AWNING CO., 1020 K ST., SACRAMENTO.

WANTED—GIRLS AND WOMEN, FOR RESTAURANTS, hotels, stores, confectioneries, hospitals, offices, factories, other lines. L. A. EMPLOYMENT BUREAU, 429 S. BROADWAY.

WANTED—PICTURE FRAME GILDERS; MUST be experienced. Address M, BOX 450, TIMES OFFICE.

WANTED—TAILOR IN 2ND-HAND CLOTHING job. 113 W. FIRST ST.

WANTED—GOOD CABINET MAKER. 1447 E. 16TH ST. PHONE 60197.

WANTED—JOB PRESS FEEDER AT ARROW PRINTING CO., 337½ S. Hill.

WANTED—FIRST-CLASS BUSHELMAN AND finisher; $41 a week. Inland Tailoring Co., 341 S. Main.

WANTED—CARPENTERS AND LABORERS. 1 GRANT BLDG.

WANTED—EXPERIENCED WRINGER MAN AND 2 girls. 423 E. 6TH. CITY Towel Supply.

WANTED — TWO COAT MAKERS AT ONCE. Come ready to work. A. LIOTTA, 1008 S. Main.

WANTED—FIRST CLASS FINISH CARPENTER work; must be sober and good mechanic. Address M, box 157, TIMES OFFICE.

WANTED—GOOD PAINTERS AT 1000 W. WASHINGTON ST. GROFF. 24198.

WANTED—A BUSHELMAN. GOOD PAY TO right man; steady job. Belmont Tailoring Co., 1201 S. Main.

WANTED—PARTS FINISHERS AT TAY UNION LABEL LEAGUE COLLEGE, Rm. 21, 1206 S. Main.

WANTED — PLASTER FOR PATCHING work. 2419½ S. Hope.

WANTED—PLANERS AND FURNACE MEN; $56-$72, or call at 1250 S. FIGUEROA.

WANTED—FIRST CLASS EXPERIENCED bike man. PHONE 577455.

WANTED—FIRST CLASS EXPERIENCED BOY for canning; free tuition. 113 E. 12TH.

WANTED—PATTERN MAKERS. APPLY 1201 S. RAYMOND AVE.

WANTED—PAINTER; GOOD MECHANIC. 1 MAPLE AVE.

WANTED—PLASTERS AND LATHERS AT 201 N. OXFORD.

WANTED—2 GOOD ALL AROUND CARPENTERS. 146 N. ALEXANDRIA ST.

WANTED—FIRST CLASS CARPENTER WORK; steady job. 1202 S. FIGUEROA.

WANTED—COAT MAKER, ALL AROUND experience. Apply 240 W. 6TH ST. ca 8.

WANTED—PRINTER, PERMANENT POSITION. 212 E. SPRING ST.

WANTED—JOB COMPOSITOR. APPLY 817 GRAND AVE.

WANTED—VULCANIZING SCHOOL, 525 W. 7TH. Learn in few weeks. Course Adv.)

WANTED—COAT MAKERS. 703 S. MAIN.

Chauffeurs, Teamsters, Etc.

WANTED—EXPERIENCED WATER MAN AT once. Apply 1201 S. ALVARADO.

WANTED—YOUNG MAN TO DRIVE FORD 1-ton truck. Steady place. 1411 ENCE H. ST.

Hotel, Restaurant, Club.

WANTED—FIRST CLASS DINNER COOK; good wages. Apply 1201 S. ALVARADO.

WANTED—CASH GIRL AND BOY. APPLY KIRKHOUSE, 402 W. 7th.

WANTED—CHOCOLATE DIPPERS AT THE METROPOLITAN CANDY CO., 1201 S. ALVARADO.

Store and Office.

WANTED—STENOGRAPHER AND REPR., $125 to $150. RICHLAND AGENCY, 1015 Chamber of Commerce.

WANTED—STENOGRAPHERS, $70, $80, $85, $100 and $125. RICHLAND AGENCY, 1015 Chamber of Commerce.

WANTED—STENOGRAPHERS; $75, $80; $90 to $100; for bankers, $110 & $125. RICHLAND AGENCY, 1015 Chamber of Commerce.

WANTED—CLERK FOR SMALL GROCERY store; $25 per week and car fare to start. 1201 S. ALVARADO.

WANTED—EXPERIENCED HOTEL SWITCHBOARD OPERATOR ..... $13.50 week
WANTED—CASHIER, MUST BE GOOD ..... $25 week
WANTED—CLERK, GOOD FIGURES ..... $25 week
WANTED—CLERK, GOOD FIGURES ..... $25 week
WANTED—CLERK, GOOD FIGURES

Classified Liners.

TO LET—APARTMENTS—
Furnished and Unfurnished.

Furnished.

TO LET—LIVE AT REDONDO BEACH.
If you are in search of reasonable rents in apartments and rooms, either furnished or unfurnished, with or without board, in the best and most accessible to Southern California, its schools are the Redondo assembly. Salary to the family. It is a city of the highest moral standards.

TO LET — 45 MINUTES FROM BROADWAY. REDONDO BEACH APARTMENTS. Fine sea view. Ocean Park. Under new management. Thoroughly modern, exceptionally desirable; for rental at surprisingly low rates. These apartments are modern and up-to-date. Sun parlor on each floor. Phone Home 5007.

TO LET—
Four-room furnished apartment, $75. Five-room, $80. Rental Dept., SOUTHERN CALIFORNIA TOURIST BUREAU, 317 S. Spring st.

TO LET—3 LARGE ROOMS AND BATH, $40; A cozy corner, light, airy and clean; one minute to Echo Park; stores and car lines; no children or sickness. 615 N. BELMONT.

TO LET — ONE BEAUTIFUL FRONT DOUBLE room, completely furnished, $45; private phone. 2915 S. FLOWER. Take Grand ave. car.

WANTED—YOUNG LADY TO SHARE DOUBLE room. Phone MAIN 6390, after 6:30 p.m.

TO LET—TAHQUITZ; SINGLE, SUNNY, PRIvate phone and bath; $28, $25 S. FREMONT.

TO LET—ROBINSON APARTMENTS, 928 S. Hobart; cozy front room; $25. Phone 10405.

TO LET—CRAWFORD APTS., ELEGANTLY FURnished suite, walking distance, 941 GEORGIA.

TO LET—HOUSES—
Furnished and Unfurnished.

Furnished.

TO LET—

FIRE INSURANCE.

Save premiums this worry and expense. May be had in the morning and evening by night.

HOUSES, BUNGALOWS, FLATS, APARTMENTS,
Furnished and Unfurnished.
In Wilshire, Westlake, Hollywood, Southwest.

HARRY GROSSMAN,
Los Angeles Leading Rental Agent,
Rental Department, Second Floor,
324-326 W. Broadway.
Between Third and Fourth.
Phone 56674—Main 1128.

TO LET—

PERSONNEL OF UNFURNISHED PRIVATE HOMES, BUNGALOWS, FLATS, APARTMENTS.

WE SPECIALIZE
IN HIGH-CLASS RENTAL PROPERTIES IN THE DESIRABLE WEST SIDE RESIDENCE DISTRICTS

C. M. WIBBLY, MANAGER RENTAL DEPT.

GILES & LAACK,
636-640 HAAS BLDG. BDWY. 2556
SEVENTH AND BROADWAY.

TO LET—FURNISHED, 6 MOS. OR YEAR. IN beautiful Highland Park, just above the other side of Arroyo; 6 rooms, sleeping porch, garage and 3 screened porches; furnace, tray, fireplaces; 2 blocks to car; 12 minutes to city. Price, $75. Owner will be here to-day, or you can take it to-morrow, for the city is already overflowing. Call or phone for key. 6566 N. EASLEY. 1111 Story Bldg.

TO LET—FURNISHED HOUSES, APARTMENTS and flats only; the best in the Wilshire district and have only desirable residential districts. Let us show you the most modern homes and apartments; we have the largest list in Los Angeles to select from. Call, write or phone. WILSHIRE REALTY CO., 1206 Wilshire Blvd. Phone 10405.

TO LET—WELL AND COMPLETELY FURNISHed 6-room modern bungalow, large attractive living room, 9 x 12 rug. Lease 6 mos. or longer. $125 per month. 1428 W. 29TH. 73406.

TO LET—FURNISHED HOMES, FLATS, APARTments and rooms, with or without high class board; also LOAN CO., 712 Union Bldg., Sdwy. 5014; 61157.

TO LET — IN HOLLYWOOD, 8-ROOM HOUSE, elegantly furnished, $175 PER MO. NO LEASE required. BURROWS & SUTZEN, 5013 HOLLYWOOD BLVD. HOLLY 3974.

TO LET—5-ROOM MODERN BUNGALOW FURnished; piano, yard. 240 JOSEPH ST., Eagle Rock City car line.

TO LET—MODERN 6-ROOM WILSHIRE BUNGAlow; piano, rugs; $125. PHONE 50853.

TO LET—READY DECEMBER 5TH, BEAUTIfully furnished 8-room Wilshire flat. Phone 56218, or call at 2751 WILSHIRE BLVD.

TO LET—ATTRACTIVELY FURNISHED HOUSE at Venice 31 Club House ave. Venice; reasonable rent. Phone 567228.

TO LET—FURNISHED 8-ROOM HOUSE, MAHOgany furniture, piano, furnace, Rund heater, garage. 1027 E. BURLINGTON.

TO LET—FURNISHED, CLEAN, MODERN 5-room house; piano, garage, porch, screens; $40. 1431 E. 46TH. Ave. 4278.

TO LET—NEW HOLLYWOOD BUNGALOW AND estate call MRS. KIRKLIN, 6500 Hollywood Blvd., Hollywood 384. I have my own car.

TO LET—$27.50 MO. 4-ROOM MODERN FLAT, with built-in features, Victrola, Victor records; very reasonable. This is a snap. 2124 E. 7TH. Boyle 61300.

WANTED—3 OR 6-ROOM MODERN BUNGALOW, that can be handled on terms. I am the party. Phone 61354.

TO LET—FURNISHED AND UNFURNISHED HOUSES. Call THE McCARTHY CO., Wilshire Branch Office. Phone 567383.

TO LET—MODERN 4-ROOM BUNGALOW, WELL furnished; Angelus, no cats. $40. 1427 W. 47TH ST.

TO LET—MODERN 5-ROOM FURNISHED HOUSE, no small children; piano, $175 per month. 2916 DALTON AVE.

TO LET—FURNISHED 8-ROOM HOUSE, AND sleeping room, 1531 N. BRONSON AVE., Hollywood. Phone 577144.

TO LET—5-R. FUR. BUNGALOW, GARAGE, $55 mo. 6 HIBBARD CO., S. Pasadena. 25810.

TO LET—BEAUTIFUL HOME ON MANHATTAN. 6 rooms. Phone 826-315.

TO LET—COMFORTABLE 8-ROOM FUR. HOME, 321 MT. WASHINGTON DRIVE. 21290.

TO LET—5 ROOMS FURNISHED, 4323 SUNSET BLVD., Hollywood.

TO LET—HOUSES—
Furnished and Unfurnished.

Furnished.

TO LET—

WRIGHT-CALLENDER-ANDREWS CO.,

FEATURING RENTAL PROPERTIES HERE OVER TWENTY YEARS.

PRESENTS THROUGH ITS
PRINTED WEEKLY RENTAL BULLETIN
(Only issue of its kind here.)

THE VERY CHOICEST PROPERTIES,
LARGE AND SMALL,
FURNISHED AND UNFURNISHED.

TO BE SECURED IN
LOS ANGELES, SEASIDE AND
SUBURBAN POINTS.

BULLETIN, MAP OR CITY GUIDE
Reliable Rental Information
GIVEN BY EXPERIENCED EMPLOYEES,
WITHOUT CHARGE.

WRIGHT-CALLENDER-ANDREWS CO.,
Ground floor. 408 S. HILL. Ground floor.

TO LET—A WILSHIRE JEWEL.
$240.
Nine-room residence, completely and harmoniously furnished in exquisite taste, from linen to piano, and to-rental in a close-in Wilshire district. Only two blocks from La Fayette (formerly Sunset) Park and our office. Two fine large bathrooms, 3 bedrooms, 2 dressing-rooms, library, 3 toilets, garage; wonderful back yard, lawn front and rear, fruit trees, profusion of flowers, commodious front porch. Everything ready for immediate occupancy. Will lease for six months at $200 per month, or four months at $250 per month. Refer-ences required. Shown by appointment only.

P. W. CROAKE,
Specialty Rental Broker.
505487.

Unfurnished.

TO LET—
WRIGHT-CALLENDER-ANDREWS CO
Through its
PRINTED WEEKLY RENTAL BULLETIN.
(Only issue of its kind here.)
OFFERS THE VERY CHOICEST PROPERTIES,
LARGE AND SMALL,
FURNISHED AND UNFURNISHED
BULLETIN, MAP OR CITY GUIDE
Reliable Rental Information
WITHOUT CHARGE.
COME DIRECT TO RENTAL FIRM AND MAKE HOUSE HUNTING EASIER.
WRIGHT-CALLENDER-ANDREWS CO.,
Ground floor. 408 S. HILL. Ground floor.

TO LET—UNFURNISHED
HOUSES—BUNGALOWS—FLATS.
APARTMENTS.
ANYWHERE—ANY SIZE—ANY PRICE.
City—Suburbs—Beaches.
Handled to absolute satisfaction.
COMBINED LIST OF 175 LEADING AGENTS.
Free—City Maps, Guide Books and Reliable Rental Information—Free.
Members L. A. Realty Board.
HARPER REALTY CO., 724 S. Spring.
Plone 1849. Main Floor. Automatic 10425.

TO LET—UNFURNISHED 4-ROOM HALF DOUble; 2 bedrooms; inclosed sleeping porch; interior newly decorated and painted. Large fireplace and built-in features; close in; will lease for 1 year. Rent $40. Agents to show, 2 to 4 p.m., or Sunday all day. Adults. 940 S. OLIVE. MOLINO, near San Marino. W. 11th car. Phone 72164.

TO LET—NINE-ROOM HOUSE, WESTLAKE DISTrict, newly painted and in fine condition, hot water heat, garage, maid's room and bath. Adults. $125. Immediate possession. 557718.

TO LET—5 UNFURNISHED ROOMS. 915A SUNbury Court, first 5 blocks west of Figueroa, between 10th and 10th sts. Rent $35, or will sell any time Wednesday and 925B SUNBURY COURT. The house will be ready for occupancy Dec. 15.

TO LET—$75 PER MONTH TO APPLY ON BUNgalow purchase, 6 rooms, breakfast-room and garage, fireplace, piano, near Western ave. 6709 down. A. J. SWANK, 13222.

TO LET—MODERN 5-ROOM BUNGALOW, HARDwood floors, automatic heater, sleeping porch, $35, or will sell on easy terms. 5110 TOPAZ ST. Phone 5771667.

TO LET—OR SELL—8-ROOM HOUSE, 2 SLEEPing porches, double garage, fine condition. Call 6 Hobart Boulevard. Owner leaving city. Vacant today. OWNER, Phone 61093.

TO LET—FINE LARGE BUNGALOW, MARIposa district. Rent $90. PHONE owner, 29204.

TO LET—4-ROOM HOUSE AS IS AT 1120 SANborn ave., $20 month. Apply 210 DOUGLAS BLDG.

TO LET—FIVE ROOMS IN MODERN TWOstory duplex house, 2 bedrooms, furnace, 2 sleeping porches. $50. PHONE

TO LET—MODERN 7-ROOM HOUSE, LOCATED in beautiful Westlake district, garage, immediate possession. PHONE 72111.

TO LET—NEW BUNGALOW AND GArage, to party who will lend $1500 on same. PHONE 588827. 4702 MELROSE.

TO LET—5 UNFURNISHED ROOMS, $25; ANgelus Heights car to Wallace. 1402.

TO LET—UNFURNISHED 6-ROOM BUNGALOW, E., with garage. $50. 25377.

Country and Suburban Homes.

TO LET—40 ACRE COUNTRY HOUSE, chicken ranch, orange, walnut and apricot land, 12 miles from Porterville, 6 miles from Pixley. Phone BOYLE 6243.

TO LET—6-ROOM MODERN BUNGALOW, LONG Beach car line. HARRY GRANT, Willowbrook.

TO LET—BEACH PROPERTY—
Furnished and Unfurnished.

TO LET—FINE SANTA MONICA RESIDENCE, 10 rooms, 4 baths, 2 car line. April 20th CALIFORNIA AVE., or Santa Monica 1041-W.

TO LET—OR LEASE—
Miscellaneous.

TO LET—SUNNY HALL FOR FACTORY, STUdio, tailoring. 2nd floor. 122½ SPRING.

TO LET—$10 MONTH AND UP, INCLUDING light, heat and janitor service. Modern. Fireproof. Well located. Ample room. LEY ROBERTS BLDG., Cor. Third and Main.

TO LET—SLEEPING PORCH TO YOUNG MAN, employed. Furnished or unfurnished. 53122.

Stores.

TO LET—OR LEASE—A STOREROOM NEAR W.

SEVENTH ST., 723-25 S. OLIVE, 34x125 FT.

BEST AND CHEAPEST AVAILABLE STOREROOM IN NEW SHOPPING DISTRICT.

HARRY G. HENLEY CO.,
SOLE AGENTS,
421 BROCKMAN BLDG. TEL. 60555.

TO LEASE—

Drug Store,
Grocery,
Meat Market,
Vegetables.
W. W. PAISLEY, 116 N. Western ave.

TO LET—STOREROOM, GROUND FLOOR, IN absolutely fireproof building, facing Hill st. Inquire 620, office of FERGUSON BLDG. Ask for Mr. Rappolo.

TO LET—GARAGE, CENTRALLY LOCATED, 50x140, possession Dec. 15. SUTDAM, 523 Security Bldg.

TO LET—MODERN STORE WITH SHELVING and partitions; good location, 2536 W. JEFFERSON ST. Rent $18.

TO LET—HALL OF STORE, RENT $35, WITH use of phone. 612 W. NINTH ST.

TO LET—DESK, INCLUDING TELEPHONE. 556 VAN NUYS BLDG.

Offices.

TO LET—DESK AND OFFICE SPACE IN THE Times Branch Office and Information Bureau, at 619 S. Spring st. Apply on premises. MR. BURGER.

TO LET — DESK SPACE ONLY $7.50 PER month, in REALTY BOARD BUILDING, CONVENIENT LOCATION. UP-TO-DATE OFFICE FACILITIES, WELL LIGHTED AND VENTILATED. APPLY THIRD FLOOR, 631 S. SPRING ST.

TO LET—OFFICE SERVICES FOR OUTSIDE MEN. Before renting an office inquire about our ground-floor office plan. It costs less. H. J. SMITH, 625 S. Spring st.

TO LET—OFFICE SUITABLE FOR LIGHT MANufacturing; factory space. Rent reasonable. Irving-roof. 527 WESLEY ROBERTS BLDG.

TO LET—FURNISHED OFFICES, $12. 522 CHAMBER OF COMMERCE BLDG. Sdwy. 758.

TO LET—DESK AND PHONE IN LIGHT airy room. 713 GRANT BLDG.

TO LET—DESK ROOM IN SPACIOUS OFFICES. Call 528-9 SECURITY BLDG.

TO LET — OFFICES, MODERN, LOW RENTAL. AMERICAN BK. BLDG., N.E. cor. 2nd & Spring.

Industrial, Business Sites and Buildings.

TO LET—18,000 SQ. FT. S. P. SPUR RT. AND team loading platforms at 7th and Alameda. Good light. Elevator. F. C. WOOD & CO., 713 Lankershim Bldg. 61522.

TO LET—SIX LARGE STOREROOM, 720 WALL, 44x125, office balcony, 20 ft. ceiling. Lots of light. FRANK TANDY, 702 S. Spring. 10611.

Farming and Ranch Lands.

TO LET—HAVE GOOD RANCH, STOCK, TOOLS, furniture and nice home my health broken. want worthy party to take my place, about $2500 cash deposit to show your good faith. Must be 35 to 12 a.m., 807 CENTRAL BLDG., 6th st. and Main.

TO LET—400 ACRES IN RIVERSIDE COUNTY, suitable for barley. Part can be irrigated. MILLER BOX MFG. CO., 201 N. Avenue 18. Main 118.

TO LET—OR LEASE—
Farming and Ranch Lands.

TO LEASE—40 ACRES SANDY SOIL, BALDWIN Park, $15 per acre. H. HAWYER, 11360½ Santa Cruz ave., Long Beach, Cal.

Poultry Ranches.

TO LET—POULTRY RANCH, BUILDINGS FOR 1000 chickens, pumping plant, patches in falfa, concrete house, stone garage; $40. 851276. 1120 BRENT AVE., South Pasadena.

FURNITURE, HOUSEH'D GOODS
For Sale, Exchange, Wanted.

Wanted.

WANTED—FURNITURE AND FURNISHINGS OF every description, single piece or entire house; $1 to $5000. ANY GRADE. FINEST QUALITY OR CHEAPEST. Everything from kitchen utensils to musical instruments. Pay SPOT CASH. Take possession at your convenience. If you have a few pieces or contents of a house, call me day or night. You will be pleased with my method of doing business. PHONE 169461.

WANTED—HART AND BALL, LOS ANGELES Progressive Auctioneers buy FURNITURE, HOUSE FURNISHINGS, musical instruments, office furniture and merchandise of every description in large or small quantities for SPOT cash. Pay HIGHEST MARKET PRICE. Personal attention and courteous treatment. Motorman assumed. YOU will profit by calling up. PHONE 61834.

WANTED—FURNITURE. 69545
We are greatly in need of what you have to sell in the furniture line. A quick sale and small profits is our motto, which enables us to pay the highest cash price for whatever you wish to dispose of. We will also sell at auction for you on convenient terms.
W. DWIGHT HAMMOND, AUCTIONEER.
1003-5 S. MAIN ST. PHONE 69545.

WANTED—AN ESTABLISHED APARTMENT AND will pay highest price for all kinds of furniture and household furnishings from the best to the cheapest. Will buy entire houses or small lots. No deal too large. All deals spot cash. Will remove at once or when convenient. Call 22983, or VERMONT 1018 before 10 a.m.

WANTED — FROM PRIVATE PARTY ONLY household furnishings for large bungalow. Must have modern furniture within 12 mos. Will pay more than anyone else for furniture, rugs and linens. Will buy complete furnished home or odd pieces. Give full description, details, effects; call me before selling. BROADWAY 8136.

WANTED—AT ONCE BY PRIVATE PARTY, COMplete furnishings of home or bedroom, living-room and dining-room furniture, range and rugs, also linen and kitchen utensils. Phone MRS ANDERSON, Golden West Apts. Sdwy. 8454, Apt. 84. Will rent if suitable.

WANTED—WE NEED FURNITURE AND NEED it badly. If you have some for sale call us no matter if it is $10 or $10,000 worth. Any grades, any quantity. Will pay spot cash. Will pay more than dealers. Will take possession at your convenience. Don't sell before you see us. Phone BOYLE 4582.

WANTED—HIGHEST CASH PRICES PAID FOR HOUSEHOLD AND OFFICE FURNITURE. BE SURE AND CALL US BEFORE YOU SELL. WE ALSO EXCHANGE FURNITURE.
ROBB & ROBERTS,
816 S. MAIN
PHONE 61506

WANTED — WOULD LIKE TO PURCHASE THE furnishings of a small, complete home, in first-class condition; would like possession within two weeks. If you have a home of this description please phone Wil. 6052 ask for MR. HARTE.

WANTED — TODAY, FURNITURE, RUGS, BEDS, dressers, rockers, stoves, linoleum, refrigerator, range, dishes and cooking ware, any amount of enough to furnish a 20-room apartment. Whatever you have to sell call MAIN 2140; we pay cash.

WANTED—FURNITURE, ALHAMBRA, PASADENA, San Gabriel, El Monte, Monrovia or anywhere. Call Alhambra 1008; quick action and our offer. No amount too large, spot cash paid. HOME FURNITURE CO., ALHAMBRA.

WANTED—FAMILY WISHES TO BUY FROM 5 to 7 rooms of furniture and rugs. Will consider separate pieces. Phone at once. SOUTH 4026-W.

WANTED—FURNITURE—
ALL LOS ANGELES TEL. PICO 498

WANTED—WE ARE THE ONLY ONES THAT ARE paying for your furniture all it is worth or the piece, household or any amount. Do not sell before you see us. PHONE 41777.

WANTED—PRIVATE FAMILY WISHES TO PURchase 5 to 7 pieces furniture and rugs. Will consider separate pieces. Cash deal. Phone today 752304.

WANTED—SMALL FAMILY WILL BUY REASonable figure 5 to 7 rooms furniture and rugs; will consider separate pieces. PHONE at once, 10508. No dealers.

WANTED—HOUSEHOLD AND OFFICE FURNIture, highest cash prices paid; also new furniture exchanged for old. COLEMAN-HERSON FURNITURE CO., 724 S. Main. 20558. F9966.

WANTED—ST. MIDDLE WESTERN FAMILY: 6 rooms furniture, piano, or Victrola; will buy separate pieces if desired. Cash deal. Phone today. 75722. MRS. I.

WANTED—GOOD FURNITURE AND 3 OR 4 GOOD bedroom and Axminster rugs for bungalow. Will pay more than second-hand man dealers need not answer. Phone MRS. G. VERMONT 6191.

WANTED—RED SPRINGS MATTRESS, DRESS form, chiffonier, bed linen, blankets. Will take by piece furnishings 40 rooms. 3164½ W. 2ND. TOLKIN'S HOTEL.

WANTED—HIGHEST CASH PRICES PAID FOR used furniture; house full or single pieces; be sure to call us before you sell it. PICO 2683.

WANTED — JUST ARRIVED, MAN WITH CASH want 7 rooms of furniture and rugs. Phone MRS. KAUSS, 62965 or 26406.

WANTED—TO BUY HIGH GRADE FURNITURE and of Oriental rugs. also some antiques, for 7 or 8 rooms. 54715.

WANTED — DOCTOR FURNISHING SMALL HOUSE, AT RANCH, WANTS TO BUY, ONCE, 2 RUGS, 2 DRESSERS, 2 BEDS. SDWY. 2180.

WANTED — DO NOT GIVE YOUR FURNITURE AWAY. PHONE ME AND I WILL PAY YOU THE PRICE YOU ASK FOR IT. 7260 S. MAIN.

WANTED—FURNISHINGS 3 APTS., WOULD LIKE to buy furniture and furnishings from private parties. Phone WEST 2787, no dealers.

WANTED—FURNITURE AT ONCE TO FURNISH a home; will rent house if suitable. Will pay more than any dealer. PICO 3021.

WANTED—TO BUY FURNITURE, ANY AMOUNT, CALL PICO 2973. 848 S. MAIN ST.

WANTED—STEINWAY UPRIGHT PIANO, $150. Also cabinet Victrola. Call storage 610 W. 6.

WANTED—HAWAIIAN & SPANISH GUITARS, slightly used, to buy today. 1 S. BROADWAY.

WANTED—FOR CASH, USED PIANO, VICTROLA or talking machine at reduced price. Cash or terms. OVERELL FURNITURE CO., 7th and Main.

WANTED—BEAUTIFUL UPRIGHT PIANO. Perfect condition. Make offer. 783 S. BROADWAY.

WANTED—JUST ARRIVED, WE WANT 4 OR 5 rooms of furniture and rugs. Pay cash. 50. 622-J.

WANTED—BY MONDAY, 5 TO 7 ROOMS OF furniture and rugs. Phone SOUTH 1715-J.

WANTED—GET SUGARMAN'S FIGURES BEFORE selling furniture. Home or hotel. MAIN 1139.

MUSICAL INSTRUMENTS—
For Sale, Exchange, Wanted, Etc.

For Sale, Exchange, Etc.

FOR EXCHANGE—WILL TRADE NEW VICTROla, Edison or Brunswick phonograph for new roll-top desk. Call or write MR. HARRIS, 1916 Wiley B. Allen Co., 416 S. Broadway.

FOR SALE—FURNITURE OF 9 ROOMS, ORIENtal rugs, parlor grand piano, floor lamps. 2704 W. 8TH. 54775.

FOR SALE—HAVE 2 KIRMANSHAN RUGS, 6x4.6 feet, worth $250 each, will sacrifice for $140; can be seen at room 602 HAYWARD HOTEL.

FOR SALE—WHOLE OR BY PIECE, FURNISHings of 6-room home; will sell after 2 o'clock Wednesday. 1441 W. 23RD ST., near Vermont.

FOR SALE—GOOD CAST IRON BRIQUET heating stove, used one season. 816 N. ARDMORE.

FOR SALE—FURNITURE AND FURNISHINGS OF 4-room flat, including the coal and wreckage $750. Vermont 4154. 741 W. 40TH ST.

FOR SALE—LOT OF FURNITURE INCLUDING piano, rugs, beds, dining set, etc. 205 N. LOS ANGELES ST.

FOR SALE—ONE GAS STOVE, SINGLE COT AND mattress, a folding couch, 1 child's bed. 1311 NORMANDIE ST. 72083.

FOR SALE—ORIENTAL RUGS.
BEFORE YOU DECIDE SEE US.
208 VAN NUYS BLDG. PHONE 15198.

FOR SALE—FOR AUCTION SALES OF FURNIture see the display advertisements of auctions in Part I, today's Times.

FOR SALE—BIG BARGAIN! HIGH OVEN GAS ranges, like new and furnace. 3127 S. MAIN.

FOR SALE—4 ROOMS FURNITURE, WITHOUT A scratch; 6 new rugs. 415 S. MAIN.

FOR SALE—GAS RANGE, CHEAP. VER. 7117.

Wanted.

WANTED—FURNITURE.

If you cannot get the price you ask for your furniture just phone us and we are going to give it to you. We buy all grades of furniture and furnishings, and will call at your convenience. Phone SOUTH 1290-M or SOUTH 613-J.

WANTED—
To buy furniture from private family in desirable location. Have cash—no dealers. Would consider purchasing several pieces. Want possession now or within 15 days.
MRS. BARKER, 61585 or VERMONT 1651.

WANTED—HIGHEST CASH PRICE PAID FOR all kinds of household and office furniture or we will rent for you on commission. Get our offer before you sell. BROWN'S AUCTION AND COMMISSION HOUSE, 1301-3-5 S. Main st. Phone Pico 274.

WANTED — TO PURCHASE FROM PRIVATE parties, complete bungalow furniture, furnishings of 5 to 7 rooms, or good single pieces, rugs, lockers, dressers, gas ranges, beds, etc. NO DEALERS. Would like to buy furniture this week. Will pay good prices. ALL CASH. Phone SOUTH 1269.

WANTED—FURNITURE AND FURNISHINGS IN any quantity, both medium and high-grade, in good condition. Will pay cash. Will consider entire furnishings of 5 or 7-room house. Please call 62907 days and 57154 evenings. DE LUXE AUCTION CO., 822 S. Hill st.

WANTED—JUST ARRIVED FROM MINN., WOULD like to buy 4 or 5 rooms of furniture, complete, with or without linen and utensils; medium grade; will pay cash; must have it this week. Call or write MRS. KLASELL, 2526 Folsom st. Phone 41726.

WANTED—COL. C. F. CALHOUN, AUCTIONEER, 1911 S. Burlington ave. Phones 21940, 26760. Buys used furniture, any amount, large or small; honest appraisements at top market price, and a square deal from start to finish. Calls answered night or day, except Sundays.

WANTED—FURNITURE—WANTED
All kinds of used furniture from single piece to entire furnishings of a home. We need the goods. We pay spot cash, and will pay more than any private party or auctioneer. No deal too large or small. CALL KAPLAN BROS., Broadway 377.

WANTED—FURNITURE. IF YOU CONTEMPLATE selling or exchanging your household goods don't fail to call MR. WHITE, at Brent's Exchange Department. Phone 10464 or Main 7720.
WE TRUST THE PEOPLE.
BRENT'S.

WANTED—I AM IN NEED OF SOME FURNIture, rugs and gas ranges; would like to hear from private people only. Dealers do not need to answer. Private party. BDWY. 7806.

FOR SALE—FURNITURE AND FURNISHINGS OF 6-room flat, including the coal and wreckage $750. Vermont 4154. 741 W. 40TH ST.

FOR SALE—LOT OF FURNITURE INCLUDING piano, rugs, beds, dining set, etc. 205 N. LOS ANGELES ST.

FOR SALE—ONE GAS STOVE, SINGLE COT AND mattress, a folding couch, 1 child's bed. 1311 NORMANDIE ST. 72083.

FOR SALE—ORIENTAL RUGS.
BEFORE YOU DECIDE SEE US.
208 VAN NUYS BLDG. PHONE 15198.

FOR SALE—FOR AUCTION SALES OF FURNIture see the display advertisements of auctions in Part I, today's Times.

FOR SALE—BIG BARGAIN! HIGH OVEN GAS ranges, like new and furnace. 3127 S. MAIN.

FOR SALE—4 ROOMS FURNITURE, WITHOUT A scratch; 6 new rugs. 415 S. MAIN.

FOR SALE—GAS RANGE, CHEAP. VER. 7117.

Wanted.

WANTED—FURNITURE.

If you cannot get the price you ask for your furniture just phone us and we are going to give it to you. We buy all grades of furniture and furnishings, and will call at your convenience. Phone SOUTH 1290-M or SOUTH 613-J.

WANTED—
To buy furniture from private family in desirable location. Have cash—no dealers. Would consider purchasing several pieces. Want possession now or within 15 days.
MRS. BARKER, 61585 or VERMONT 1651.

WANTED—HIGHEST CASH PRICE PAID FOR all kinds of household and office furniture or we will rent for you on commission. Get our offer before you sell. BROWN'S AUCTION AND COMMISSION HOUSE, 1301-3-5 S. Main st. Phone Pico 274.

WANTED — TO PURCHASE FROM PRIVATE parties, complete bungalow furniture, furnishings of 5 to 7 rooms, or good single pieces, rugs, lockers, dressers, gas ranges, beds, etc. NO DEALERS. Would like to buy furniture this week. Will pay good prices. ALL CASH. Phone SOUTH 1269.

WANTED—FURNITURE AND FURNISHINGS IN any quantity, both medium and high-grade, in good condition. Will pay cash. Will consider entire furnishings of 5 or 7-room house. Please call 62907 days and 57154 evenings. DE LUXE AUCTION CO., 822 S. Hill st.

WANTED—JUST ARRIVED FROM MINN., WOULD like to buy 4 or 5 rooms of furniture, complete, with or without linen and utensils; medium grade; will pay cash; must have it this week. Call or write MRS. KLASELL, 2526 Folsom st. Phone 41726.

WANTED—COL. C. F. CALHOUN, AUCTIONEER, 1911 S. Burlington ave. Phones 21940, 26760. Buys used furniture, any amount, large or small; honest appraisements at top market price, and a square deal from start to finish. Calls answered night or day, except Sundays.

WANTED—FURNITURE—WANTED
All kinds of used furniture from single piece to entire furnishings of a home. We need the goods. We pay spot cash, and will pay more than any private party or auctioneer. No deal too large or small. CALL KAPLAN BROS., Broadway 377.

WANTED—FURNITURE. IF YOU CONTEMPLATE selling or exchanging your household goods don't fail to call MR. WHITE, at Brent's Exchange Department. Phone 10464 or Main 7720.
WE TRUST THE PEOPLE.
BRENT'S.

WANTED—I AM IN NEED OF SOME FURNIture, rugs and gas ranges; would like to hear from private people only. Dealers do not need to answer. Private party. BDWY. 7806.

MUSICAL INSTRUMENTS—
For Sale, Exchange, Wanted, Etc.

For Sale, Exchange, etc.

FOR SALE—

NOTABLE
USED
PIANOS.

NEW WALNUT $8-note player	$475
Strictly a high quality piano.	
SCHULTE, mottled walnut, high polish	$350
ADAM SCHOOF, a gem for a fastidious buyer	$360
Eggerdt, ebony case	$150
Schaeffer, ebony case, splendid bargain	$160
Fischer, ebony case, large size	$165
Adam Schaaf, ebony case, fine make	$172
Acme, ebony case, splendid condition	$170
Kroll make, Flemish oak, new scale	$200

Wonderful opportunity for thrifty piano buyers. But you must ACT NOW. WEAVER MUSIC CO. 783 S. Grand ave.

FOR SALE—REAL PIANO BARGAINS AT PLATT MUSIC CO., 622 S. Bdwy. Open every eve. till 9.

Decker Bros. piano, used	$295
Knabe piano, used	$175
Steinway piano, used	$200
Chickering piano, used	$225
Steinway piano, old model	$115
Kimball piano, used	$295
Steinway Vertegrand, used	$495
Lindeman & Son piano, used	$475
Brinkerhoff piano, used	$295
Bush & Gerts Grand, used	$395
Practice pianos	$50

Easy terms, or you can rent $1 month. Also all rent can apply on purchase later. PLATT MUSIC CO., 622 S. Bdwy. Open every eve. till 9.

FOR SALE—

PIANOS, OTHER MUSICAL INSTRUMENTS BOUGHT.

WILL PAY $100 TO $400 FOR GOOD PIANOS.

PHONE MR. STITT, 10103,
OR WRITE
P. O. BOX 405, STATION C, LOS ANGELES

FOR SALE—USED STEINWAY UPRIGHT PIANO. Will sell my Steinway upright piano on easy payments to reliable family. You may use $ at and make arrangements with the
B-A-R-N-E-S M-U-S-I-C CO.,
231-233 South Broadway.

FOR SALE—USED BUSH & GERTZ UPRIGHT. Circassian case, upright grand, a fine instrument at the price, $250. Call early in the a.m. and others at the
B-A-R-N-E-S M-U-S-I-C CO.,
231-233 South Broadway.

WANTED—FAMILY IN LOS ANGELES OR NEARby to rent, who may be contemplating the purchase of a piano or player piano for Christmas, will learn something to their advantage by writing, address L, box 402, TIMES BRANCH OFFICE.

TO LET — PLAYER PIANOS, KNABE, WEBER, Kimball, Emerson, Lindeman, Schumacher and other high-grade makes, $5 mo. up. Rental applied on purchase later if desired. Free music rolls. 622 S. BROADWAY.

FOR SALE—USED KIMBALL PIANO.
Bungalow size, in good condition; a snap on rental terms; this bargain and others at the
MUSIC CO.,
231-233 South Broadway.

FOR SALE—UPRIGHT PIANOS RENTED, $2 MO. up. Player pianos rented $4 mo. up. Grand pianos rented, $8 mo. up. Phonographs rented, $1 mo. up. All rent paid can apply on purchase later. 622 S. BDWY. Open evenings.

FOR SALE—USED ARMSTRONG PIANO. Splendid instrument, in A-1 condition; may be had on rental terms; others at the
B-A-R-N-E-S M-U-S-I-C CO.,
231-233 South Broadway.

FOR SALE—BEAUTIFUL HIGH-GRADE UPRIGHT piano and bench to match; looks like new; plain mahogany case in excellent condition. For quick sale will give some one a bargain. Call residence, 943 S. UNION.

FOR SALE—I WILL SELL MY BEAUTIFUL sweet-toned phonograph and 12 record selections; this only $27.50; also all records; 10 needles to change. 712 S. MAIN.

FOR SALE—$300 VICTROLA USED 4 DAYS. Gold plated, just like new. Will take a big discount. See this bargain and others at the
B-A-R-N-E-S M-U-S-I-C CO.,
231-233 South Broadway.

FOR SALE—I HAVE AN ALMOST NEW CABINET Brunswick phonograph and about 20 record selections which I will sell cheap. Inquire 712 S. MAIN.

FOR SALE—GENUINE BARGAINS.
New upright pianos at $295 and up.
New player pianos at $495 and up.
B-A-R-N-E-S M-U-S-I-C CO.,
231-233 South Broadway.

FOR SALE—PHONOGRAPHS.
All the New Columbia Styles and Finishes.
All the New Pathe Models and Finishes.
Five to Fifteen Hundred Dollars.
B-A-R-N-E-S M-U-S-I-C CO.,
231-233 South Broadway.

FOR SALE—MY ELECTRICALLY OPERATED REproducing piano, $1500 model, used 4 mos. will sacrifice at $650. Call for appointment. 622 S. Broadway, day or eve. till 9 p.m.

FOR SALE — MANDOLIN, ARTIST MODEL, 4 beauty; pearl inlaid; like new. 597206. RUTH

FOR SALE—NEW PLAYER PIANOS, PIANOS AND phonographs at a big discount for Christmas. Buy now. 832 W. 7TH.

TO LET—IF YOU WANT TO RENT A PIANO, get our proposition. BROADWAY MUSIC CO., 627 S. Broadway, 2nd floor, opp. Orpheum.

FOR SALE—NEW AND USED PLAYER PHONOgraphs. Rental applies to purchase. 832 W. 7TH.

FOR SALE — NEW FULL CABINET PHONOgraph, bargain. Will trade. 1016 S. GRAND.

FOR SALE—FINE UPRIGHT WALNUT SCHULTZE piano, $225 cash. 735 S. GRAND.

FOR SALE—PIANOS RENTED, $2 MO. UP. 622 S. BROADWAY, day or eve.

FOR SALE—STEINWAY UPRIGHT PIANO, $150. Also cabinet Victrola. Call storage 610 W. 6.

FOR SALE—HAWAIIAN & SPANISH GUITARS, slightly used, to buy today. 1 S. BROADWAY.

FOR SALE—FINE PIANOS, PHONOGRAPHS, ROLLS. 1012½ S. Hill. Ph Broadway 890.

FOR SALE—STEINWAY GRAND PIANO. Make offer. 622 S. BDWY., day or eve.

FOR SALE—SMOKE PLAYER PIANO AND 50 rolls, $200. Cost $800. Storage 610 W. 6TH.

WANTED—ANY KIND MUSICAL INSTRUMENTS regardless condition. 622 S. BDWY.

FOR SALE—OR EXCHANGE—ALL KINDS MUsical instruments. Mr. Fredsen, 622 S. BDWY.

FOR SALE—WEBER PLAYER PIANO, USED, $375, terms. 622 S. BDWY., day or eve.

FOR SALE—LATE HITS RECORDS, ROLLS. PLAYER HI-TO CO. 861 Orpheum.

TO LET—FINE-TONED UPRIGHT PIANO, OAK case. 943 S. UNION.

FOR SALE—B FLAT CORNET, FINE FOR BEginner. Reliable, $10. 622 S. BDWY.

FOR SALE—VERY FINE UPRIGHT PIANO, MAKE offer. 783 S. GRAND AVE.

FOR SALE—SEVERAL TABLE MODEL PHONOgraphs from $7 up. 622 S. BDWY.

Wanted.

WANTED—WILL PAY $100 TO $600 CASH FOR your piano, according to style and condition. If you want quick cash, phone MR. CAMPBELL, 64537.

WANTED — WIL

WANTED—
Miscellaneous.
Diamonds and Jewelry.

WANTED—
DIAMONDS. DIAMOND JEWELRY.

In disposing of your diamonds for cash, adopt your "diamond broker" the same as you would your "banker or lawyer." It is important to look up the integrity of the parties concerned. My long touch with eastern markets, acquaintance with diamond cutters and my long experience as a diamond buyer, enables me to pay the highest prices for diamonds. References, leading jewelers and banks.

J. C. FERGUSON
Suite 200 Rose Bldg., 7th and Broadway.

WANTED—DIAMONDS IN ANY QUANTITY, also jewelry, old gold, silver, watches, antiques, false teeth of any kind before you sell to PAY. ACE GEM JEWELRY CO., 308 W. 7th st.

WANTED — DIAMONDS, WATCHES, JEWELRY, old gold, silver, false teeth; we pay full value. Dealy & Pearlin, 320 W. 7th st.

SWAPS— All Sorts.

FOR EXCHANGE—
LAND FOR THEIR.

I am looking for a bunch of cheap Ford thru. Auto, etc.

Will trade you 80 acres 2 miles N. E. of Baldwin, Lake Co., Mich. Good soil, timber. Clear. $1600.

And 40 acres near Bessemer, Tuscy Co., Mich. Timber. Clear. $1000.

Or 5 acres with water right, 2 miles of Elsinore, San Jacinto Valley, Colorado. $1500.

And other tracts and lots, etc.

Will swap one or all for tires, tubes and accessories.

Write your offer to
V. E. PALM,
Orland,
Glenn County.

FOR EXCHANGE WILL TRADE NEW VICTROLA, cabinet or Brunswick phonograph for new motorcycle, or Ford touring car. Will pay $100 to $150 in cash. 6140 S. Broadway.

FOR EXCHANGE—I WANT OLD GOLD OR SILVER to trade or trading stamps; false teeth bought. COUPON EXCHANGE, 214 Mercantile Place.

FOR EXCHANGE—LARGE CABINET TALKING machine, plays any record, for used piano; pay cash difference. Fine machine. 6422 S. Main.

FOR EXCHANGE — ORTHOPATHIC TREATMENT for one year, 612 Grant Bldg., for Ford car. Address Ex., box 250, TIMES BRANCH OFFICE.

FOR EXCHANGE—$1350, CLEAR LOT, FOR anything, what? 310 GRANT BLDG. 06422.

AUTOMOBILES, ETC.
Miscellaneous.
Automobiles for Sale.

NOTICE—
PACIFIC AUTO EXCHANGE,
622 WEST PICO
WE BUY FOR CASH. WE SELL ON TERMS.

19 CADILLAC TR. 19 MURDOCK COUPE.
1918 CADILLAC COUPE. 18 STUTZ 4-PASS.
19 OLDS COUPE. 19 STUTZ SPEED.
19 COLE 8 SPORT. 16 BUICK 6 TR.
18 MARMON TR. 18 BUICK 6 TR.
19 CADILLAC SD. 17 MARMON TR.
19 KISSEL SEDAN. 18 STUTZ 6-PASS.
17 CADILLAC CLUB. 18 CADILLAC 4-PASS.

RE-NEW-ED CADILLAC.

One of our re-new-ed Cadillac, at the wise time, will give you the utmost in satisfaction. The first step is to see us. Let us select your car. Our guarantee. Our service and satisfaction.
Cars are backed by the Cadillac Motor Car Co. 7-seat, and one 7-Pass. 7-seat, for immediate delivery. Type 61 Coupe. Chauffeur touring car.

AUTOMOBILES, ETC.
Miscellaneous.
Automobiles for Sale.

NOTICE—
PACIFIC AUTO EXCHANGE,
622 WEST PICO
WE RENT BY DAY OR WEEK. WE SELL ON TERMS.

19 CADILLAC TR. 19 MURDOCK COUPE.
1918 CADILLAC COUPE. 18 STUTZ 4-PASS.
19 OLDS COUPE. 19 STUTZ SPEED.
19 COLE 8 SPORT. 16 BUICK 6 TR.
18 MARMON TR. 18 BUICK 6 TR.
19 CADILLAC SD. 17 MARMON TR.
19 KISSEL SEDAN. 18 STUTZ 6-PASS.
17 CADILLAC CLUB. 18 CADILLAC 4-PASS.

RE-NEW-ED CADILLAC.

One of our re-new-ed Cadillac, at the wise time, will give you the utmost in satisfaction. The first step is to see us. Let us select your car. Our guarantee. Our service and satisfaction.
Cars are backed by the Cadillac Motor Car Co. 7-seat, and one 7-Pass. 7-seat, for immediate delivery. Type 61 Coupe. Chauffeur touring car.

SEE BROWN & BUTLER
Cadillac Dept. and Bldg.
Phone Main 8460. 61601 Pico St.
Pasadena Branch, 150 E. Union. P.O. 816.

1918 BUICK 4 SEDAN—

Original finish as good as new. Car has been driven only about 5000 miles. Has had best of care. Motor is in fine condition. Will run 20 miles to gal. gasoline.

SUTHERLAND & RILEY,
1026 S. Olive st. 61294.

Classified Liners.

AUTOMOBILES ETC.
Miscellaneous.
Automobiles for Sale.

ON SUNDAY SALE—

One of guaranteed and dependable motor cars will be sold this week at bargain prices.

1918 Chandler touring car, new fancy top, paint and seat covers; motor overhauled.

1918 Franklin touring, new paint, overhauled. Just buy in the city.

1917 Cole 8 touring overhauled, new paint, plate glass top and side curtains.

1918 Dutch roadster, new top, paint and rubber. Practically overhauled.

1918 Saxon touring car, new top, paint.

1917 Paige touring, new top and paint; overhauled.

1918 Buick 6tr, new paint and overhauled.

1917 Ford touring, just like new.

1918 Chalmers convertet, a rare bargain.

1918 Oldsmobile 8 touring, new top and overhauled.

1917 National sedan, wonderful rubber, perfect condition.

1917 Hudson sedan, newly painted, five good tires.

It will pay you to investigate this sale as we are offering the above cars at very reduced prices for quick sale. See the stock. Twenty-five to forty per cent below the market. Liberal terms extended on all cars. Every car backed by one of the most responsible houses in the city.

CLINTON M. DUBOIS & CO.
115 W. Pico St. Phone 64021.

SWAPS—

We will put you in automobile and buy it back when you leave.

We have the best cars money can buy, stand-ard, light six, big six, Packard, Franklin and all other, some guarantee and service at a new or used car.

For full information of our up-buying proposition write, phone or visit the

"HOME OF BETTER CARS"
Crown Motor Co.
BROWN & BUTLER
Cadillac Dept. and Bldg.
Phone Main 8460. 61601 Pico St.
Pasadena Branch, 150 E. Union. P.O. 816.

AUTOMOBILES ETC.
Miscellaneous.
Automobiles for Sale.

OPEN SUNDAY. OPEN SUNDAY.

CHEVROLET MOTOR COMPANY
OF
CALIFORNIA.
USED CAR DEPARTMENT.

WE SPECIALIZE IN CHEVROLET MOTOR CARS.

1918 CHEVROLET TOURING, "4-90" ..$700
1917 CHEVROLET Touring, "4-90" ..$600
1917 CHEVROLET TOURING S. C. ..$650
1916 CHEVROLET "ROYAL" MAIL R. ..$500
1916 CHEVROLET TOURING, "4-90" ..$300

T-R-U-C-K-S

1918 CHEVROLET 4-90 LIGHT DEL. ..$675
1919 FORD 1-TON TRUCK ..$800

THE ABOVE AUTOMOBILES WERE ALL TAKEN IN ON NEW CHEVROLETS AND HAVE BEEN PUT IN A-1 CONDITION.

CHEVROLET MOTOR CO.
OF CALIFORNIA
1152-1154 S. OLIVE ST.

OPEN SUNDAY. OPEN SUNDAY.

LOOK— —LOOK

REAL FORD BARGAINS.

1916 FORD ROADSTER, $350.
1917 FORD ROADSTER, $450.
1917 FORD TOURING, $450.
1918 FORD SPEEDSTER, CHEAP.
1917 FORD COUPE, A BARGAIN.

EASY TERMS.

823 MR. PERREN.

905 S. BROADWAY.

PHONE 14134.

FOR SALE—

1914 LOCOMOBILE "6-48"—7 PASS.

THIS CAR HAS BEEN OVERHAULED BY US AND IS EXCEPTIONALLY FINE CONDITION AS TO PAINT, UPHOLSTERY AND TOP. WE CANNOT HEAT IT EQUIPPED WITH NEW CORD TIRES AND MEDIUM GRADE USED CAR IS A BIG BARGAIN. SEE IT BEFORE YOU BUY A MEDIUM PRICED NEW CAR.

LOCOMOBILE CO. OF AMERICA.
PICO AT FIGUEROA.
10873. ASK FOR MR. O'BRIEN. MAIN 5088.

FORDS—

The following cars are for immediate delivery:
1—1916 TOURING, new paint, new top, overhauled, good rubber, $375.
1—1919 TOURING, No. 2467283; repainted; Bosch magneto, mechanically O.K.
1—1917 TOURING, repainted; perfect mechanically.
1—1916 COUPE, No. 856884, mechanically A1, good paint.

CLARK & COBERLY,
2219 W. Pico. Phone West 6072.
AUTHORIZED FORD AGENTS.

FOR SALE—

$1000, CASH OR TERMS.

Economical, light weight, 6-cylinder, 5-passenger touring. Completely overhauled, newly painted, and is in A-1 condition throughout.

WILSHIRE GARAGE, 5th and Vermont. Ask for Mr. Dawson's car. No dealers.

CADILLAC "8" LIMOUSINE—

The only late model limousine for sale in Southern California. Run 8000 miles. A new car would not be in better condition. Goodyear cord tires. Don't miss this if in need of such a car. HILLCREST MOTOR CO., (Cadillac agents.) 6724 Hollywood blvd. Phone 57285.

1918 HUDSON TOURING, 7-PASSENGER.
1918 HUDSON SPEEDSTER SPECIAL.
1918 DODGE TOURING.
1918 DODGE TOURING.
1918 DODGE ROADSTER.
1917 HUPMOBILE TOURING, MODEL N.
LYON & HOLMAN,
1140 S. FIGUEROA.

SUTHERLAND 91, WITH DELIVERY BODY, PERFECT, fine condition, new rubber, cloth laundry. Cash or terms.

ROBERT R. PASHLEY,
1118-20 & 22 S. Main st.

FORD A GOOD CAR? IF IS HERE for you. No need of looking further. Chassis, $200. Touring, $250. Runabout, $225. "Dealers in Dependable Cars."
Ford and Hill.
Glendale. Phone 832.
Branch 103 E. Union st., Pasadena.

ROADSTER.

Small top, special paint, wire wheels. Classy little roadster if in Los Angeles.
LYON & HOLMAN,
1140 S. Figueroa.
1218 S. Main st.—Phone 60320.

SMITH BROTHERS,
1624 S. Figueroa st.

OLMAN for FORD

SUTHERLAND, TOP DELIVERY—Excellent shape. Ready for your service. Save $200
Authorized FORD AGENCY, 1250 W. 7th.

AUTOMOBILES ETC.
Miscellaneous.
Automobiles for Sale.

1920 HUDSON SPEEDSTER.

This car run 3000 miles, with wire wheels extra wheel and tire can be bought at good discount. HILLCREST MOTOR CO. (Cadillac agency.) 6724 Hollywood blvd. Phone 57285.

FOR SALE—BY OWNER, 7-PASSENGER, 6-CYLINDER MITCHELL touring, run 20,000 miles, excellent mechanically and appearance; good tires. Bargain at $850. Apply 400 S. EUCLID AVE. Pasadena. Phone Fair Oaks 1491.

FOR SALE—LIGHT 6 TOURING CAR. HAS BEEN run only 4000 miles; will take Ford car as part payment. Balance terms or cash. 915 S. MAIN ST.

SNAP—TAKEN AT ONCE, 1917 CHEVROLET Baby Grand touring, new paint, good tires, mechanically perfect, one-man top. 147 WEST 7TH ST.

FOR SALE—FEARNS EIGHT-CYLINDER, LIGHT 7-PASSENGER, NEWLY PAINTED SPECIAL TOP, ALL FORD TIRES, WITH SPARE, WIRE WHEELS, FRONT WINDS, ELECTRIC EQUIPMENT. SEE THIS FOR A GOOD BUY. GUARANTEED PERFECT CONDITION.
LYNN C. HOLMAN,
1140 S. FIGUEROA.

FOR SALE—BUICK, 1918 7-PASSENGER, NEW battery, good tires, immaculate excellent condition, paint, leather and wind deflector, some dandy car. 2720 W. PICO. West 945.

FOR SALE—BUICK 5-PASSENGER 1914, FINE shape throughout, top, all in good condition. Easy terms. $12 FAIR OAKS AVE. South Pasadena. 351240.

FOR SALE—DODGE TOURING CAR. PLATE glass top, good mechanical condition, good tires, $800 cash. No trade. 815 W. 37TH ST. West 2127. Apt. 17.

NEW ESSEX TOURING CAR, RUN VERY LITTLE, has extra wheels, side windshield, etc. Big bargain for somebody, call MR. HARRISON. 575-598.

ROAMER—$1450.

A beautiful car with new Miller cord tires all around, six wire wheels and lots of extras, including plate glass top. 4317 PROSPECT AVE. Or phone Belvy. 1275.

$185 — STUDEBAKER ROADSTER, NEWLY painted, good mechanically, tires really good, equipped, looks good. 213 WEST 50TH ST. 20421.

FORD TOURING, SPECIAL BODY, ONE-MAN top, etc. Must sell. A bargain at $375. Ask for Barkley's Ford at OHIO AUTO PARK. 23 S. 7th st.

FORD SPEEDSTER — JUST OVERHAULED, needs paint but has snappy lines; good tires, $300, plus overhauling charges. 761 CENTRAL AVE. Phone Belvy. Open Sunday.

FOR SALE—CLASSIEST 1917 FORD SPEEDSTER in town, can be seen at 1728 W. 51ST PL. all day.

BIG BARGAIN, 1918 HUDSON SPEEDSTER, $400 top and fully equipped. JACK STULMAN, 722 S. Alvarado. Wil. 9270.

FOR SALE—1917 BUICK TOURING, GOOD TIRES, here's a little work, a snap at $625. 1911 W. 7TH.

FORD ROADSTER, A LARGE ASSORTMENT. Very easy payments. Guaranteed 3 months. MORAN & McMENAMY, 1424 S. Main.

McFARLAND TOURING LIKE NEW, FOR A high-class car see this one. Guaranteed in every way. Sacrifice if sold tomorrow. 1739 W. PICO ST.

1918 CHEVROLET 4-90 TOURING, LOOKS AND runs like new. Must sell at once. Bargain. 1192 S. FIGUEROA ST. BROADWAY 740.

1917 BUICK TOURING, PANTASOTE TOP WITH plate glass, cord tires, mechanically first class. Private owner. PHONE 62316.

FORD, 1918 TOURING, GUARANTEED MECHANically perfect, looks like new, very easy terms. R. E. SHIPP, 1525 S. Main st.

FOR SALE—1918 BUICK, FINE SHAPE, ROYAL cord tires. Privately owned. 617 S. HOOVER. Corner 9th. MR. HAMMOND.

FOR SALE — BY OWNER, LATE 1917 FORD touring car, electric starter, brand-new body, for cash. 1008 SUNSET BLVD. Wilshire 182.

1919 ESSEX TOURING.
$1500 CASH.
1308 W. 52ND ST.

OLDSMOBILE 43, TOURING, THIS CAR HAS original finish, top, perfect running motor, 5 wire wheels, $650. Belvy. 6290. 1000 W. Pico.

FORD TOURING, LATE MODEL, ELECTRIC starter, leaving town, $550. 2035 IVAR. 57044.

BUY FORD SPEEDSTER FOR
Xmas.
SPEEDSTER SHOP,
141 W. 11th st. Easy Pmts. Open Sunday.

JORDAN, YOUR-PAS., 1917, SIDE WHEELS, GARAGE, ASHLAND SPEEDAY, Owner Pays.

FOR SALE—WILLYS-KNIGHT 5-PASSENGER CAR. Fine condition. 208 N. LOS ANGELES ST.

FOR SALE—STEARNS EIGHT-CYLINDER, LIGHT 7-PASSENGER, NEWLY PAINTED SPECIAL TOP, ALL FORD TIRES, WITH SPARE, WIRE WHEELS, FRONT WINDS, ELECTRIC EQUIPMENT. SEE THIS FOR A GOOD BUY. GUARANTEED PERFECT CONDITION.
LYNN C. HOLMAN,
1140 S. FIGUEROA.

FOR SALE—BUICK 1918 7-PASSENGER, NEW battery, good tires, immaculate excellent condition, paint, leather and wind deflector, some dandy car. 2720 W. PICO. West 945.

FOR SALE—BUICK 5-PASSENGER 1914, FINE shape throughout, top, all in good condition. Easy terms. $12 FAIR OAKS AVE. South Pasadena. 351240.

FOR SALE—DODGE TOURING CAR. PLATE glass top, good mechanical condition, good tires, $800 cash. No trade. 815 W. 37TH ST. West 2127. Apt. 17.

NEW ESSEX TOURING CAR, RUN VERY LITTLE, has extra wheels, side windshield, etc. Big bargain for somebody, call MR. HARRISON. 575-598.

ROAMER—$1450.

A beautiful car with new Miller cord tires all around, six wire wheels and lots of extras, including plate glass top. 4317 PROSPECT AVE. Or phone Belvy. 1275.

$185 — STUDEBAKER ROADSTER, NEWLY painted, good mechanically, tires really good, equipped, looks good. 213 WEST 50TH ST. 20421.

FORD TOURING, SPECIAL BODY, ONE-MAN top, etc. Must sell. A bargain at $375. Ask for Barkley's Ford at OHIO AUTO PARK. 23 S. 7th st.

FORD SPEEDSTER — JUST OVERHAULED, needs paint but has snappy lines; good tires, $300, plus overhauling charges. 761 CENTRAL AVE. Phone Belvy. Open Sunday.

FOR SALE—CLASSIEST 1917 FORD SPEEDSTER in town, can be seen at 1728 W. 51ST PL. all day.

BIG BARGAIN, 1918 HUDSON SPEEDSTER, $400 top and fully equipped. JACK STULMAN, 722 S. Alvarado. Wil. 9270.

FOR SALE—1917 BUICK TOURING, GOOD TIRES, here's a little work, a snap at $625. 1911 W. 7TH.

FORD ROADSTER, A LARGE ASSORTMENT. Very easy payments. Guaranteed 3 months. MORAN & McMENAMY, 1424 S. Main.

McFARLAND TOURING LIKE NEW, FOR A high-class car see this one. Guaranteed in every way. Sacrifice if sold tomorrow. 1739 W. PICO ST.

1918 CHEVROLET 4-90 TOURING, LOOKS AND runs like new. Must sell at once. Bargain. 1192 S. FIGUEROA ST. BROADWAY 740.

BUICK TOURING, 7-PASSENGER, LOOKS AND runs like new, all brand new cord tires, big sacrifice; will take small car in trade. 3701 E. FIRST ST.

WHY SELL YOUR FORD WHEN AN AMESBURY body will make it look and ride like the high-priced cars? Sold on easy terms. Also 1 Ford truck body. 1066 S. GRAND

MY 1918 MAXWELL TOURING CAR CAN BE bought with small payment, cash or bonds, balance 12 months.
200 W. PICO. Open Sunday.

1917 CHEVROLET TOURING; THIS CAR HAS been thoroughly overhauled and repainted. Cash or terms. 3701 E. FIRST ST.

1917 OLDSMOBILE 6 TOURING, BARGAIN, NEW. J. W. LEAVITT & CO., 1150 S. Figueroa st.

MY PAIGE TOURING CAR SMALL CASH PAYment or Liberty Bond, balance in 12 months. 200 W. PICO. Open Sunday.

OAKLAND 6, 1918, ROADSTER A WORLD OF power and speed; splendid appearance, $500 down, bal. 12 mos. Belvy. 6290. 1000 W. Pico.

1918 MAXWELL TOURING, A-1 CONDITION, nearly new. R. R. MORGAN, Main 8140, 617 S. BROADWAY.

1919 FORD TOURING, JUST OVERHAULED, CAN be seen in repair shop, $75 under market price. Phone WEST 2027; 2929 S. VERMONT.

FORD 1919 TOURING CAR, CAN BE SOLD FROM owner, slightly broken in. Very easy terms. 1225 S. MAIN ST.

$850, WONDERFUL CASH SACRIFICE 1919 Saxon 6, fine condition, good rubber; will demonstrate. PHONE 62906, evenings 52654.

MY OVERLAND TOURING CAR TO WILL TAKE a very small cash payment, balance terms of 12 months. 200 W. PICO. Open Sunday.

FOR SALE—TAXI CAR. WILL SACRIFICE. Address PC, box 445, TIMES BRANCH OFFICE.

AUTOMOBILES, ETC.
Miscellaneous.
Automobiles for Sale.

RICHERSHAUSEN & MILLER

HOLLYWOOD NASH DEALERS.

We have for sale the following late model cars, taken in trade on Nash sixes, cash or terms.

1919 NASH SIX, 7-PASSENGER.
1918 NASH SIX, 7-PASSENGER.
1918 NASH SIX, 5-PASSENGER.
1918 BUICK 4-CYLINDER, 5-PASSENGER.
MAXWELL SEDAN, (LATEST MODEL.)
1916 OAKLAND, 5-PASSENGER.
GRANT SIX ROADSTER.

6408 HOLLYWOOD BLVD

HOLLYWOOD 3922.

OPEN EVENINGS UNTIL 9.

MOTOR EXCHANGE—
The Motor Exchange Stores.
What We Advertise We Have.

$125—Studebaker tour, elec. starter, as is..1913
$295—Ford tour., shock absorbers, good tires.1914
$295—Reo tour., special plate-glass top, etc.1914
$295—Chalmers tour, good rubber, Bosch mag.1913
$295—Essex tour, 5 tires, 1916 body.....1913
$295—Paige, Little 4 tour., elec. starter...1914
Choice, $75 down today.
$295—Ford tour, shock abs., good tires..1916
$295—Cadillac, elec. starter, new glass top..1912
$295—Maxwell tour, perfect shape.....1916
$295—Reo, elec. starter, new glass top....1914
$295—Haynes, elec. starter, Bosch mag, etc.1914
$295—Premier 6, new paint, top and tires..1915
Choice, $100 down today.

Popular cars at popular prices, easy terms. Select yours today; six stores, full line to select from. Lowest prices. MOTOR EXCHANGE, 920 S. Main.

FOR SALE—
1919 COLE AERO EIGHT.

SEDAN LIMOUSINE, 7-PASSENGER. USED ONLY A FEW MONTHS IN PRIVATE FAMILY. CAR CANNOT BE TOLD FROM NEW. EQUIPPED WITH NEW CORD TIRES AND ONE EXTRA. THIS IS A VERY POPULAR CAR FOR ALL THE YEAR AROUND. WILL SELL AT A BIG BARGAIN IF TODAY.

LOCOMOBILE CO. OF AMERICA.
PICO AT FIGUEROA.
10873. ASK FOR MR. O'BRIEN. MAIN 5088.

BUICK SIX, 1917, D-45, TOURING. THIS CAR is in perfect in every way; finish equal to like new; restored, new top, plate-glass, and we are selling at very low figure. Is here early.

West 84. SMITH BROTHERS,
1624 S. Figueroa st.

1917 BUICK 4 TOURING, 1915 STUDE 4 ROAD-STER, 1915 Ford roadster, 1918 Hudson tour.
1918 Ford tour. 1915 Ford speedster,
1914 Cadillac tour. 1918 Ford roadster,
These cars are sold on easy terms.
C. H. HAWLEY AUTO SALES CO.,
1162 S. Bdwy., 1 block west of Main on 12th.

1918 7-PASS. CHANDLER, MECHANICALLY perfect; original paint, good tires.
Cash or Terms.
ROBERT R. PASHLEY,
1118 S. Main st.

HARMON CLUB ROADSTER—
4 passenger, wire wheels, 5 cord tires
Plate glass windshield, shock absorbers
Bumper, Warner jack, looks and runs like a new car.

SUTHERLAND & RILEY, Inc.,
1026 South Olive. Phone 61294.

FOR SALE—OVERLAND FOUR CYLINDER FIVE passenger touring car, has had very little use; LITTLE USE; PAINT LIKE NEW; SEAT COVERS LIKE NEW; CORD TIRES; NEW TOP, ETC. $525 THIS FOR A REAL BARGAIN. SEE
LYNN C. HOLMAN,
1140 S. FIGUEROA.

BETHLEHEM
PRACTICALLY BRAND NEW
1½-TON BETHLEHEM TRUCK.
Open platform body; only run to us and never out of our hands. Priced very low.
SMITH MOTOR TRUCKS
1021 S. Figueroa st.

DUNHAM for FORDS

1919 ROADSTER—Natural wood demountable rims. Speedy and stylish.
Authorized FORD AGENCY, 1250 W. 7th.

1918 OLDSMOBILE—
Latest type roadster and an unusual opportunity to buy the car at a bargain price. Car is in the market. A few others.
J. W. LEAVITT & CO.,
1150 S. Figueroa st.

TOP HUDSON SPEEDSTER
Have two Hudson Super-six speedsters that must be sold at once. Very easy terms, $500 under priced. Hurry, they must go today at any price. 955 S. BROADWAY.

1919 FORD ROADSTER 1918
Stocks, speed and nearly new rubber, guaranteed.
PARK AVENUE MOTOR CO.,
Bdwy. 1500. 6007 S.

1916 FORD TOURING CAR. NEW TOP, SEAT covers, good tires.
942 S. FLOWER ST.

BUICKS, TOURING, COUPE, SEDAN AND ROADster; best possible condition, all late models. Terms.
J. T. DYE,
524 W. PICO ST.

FOR SALE—1914 COLE, 5-PASS., IN AI CONDITION. Below market. Good paint, good rubber, four extra tires, $525. Car for demonstration at 1918 S. GARAGE, 3749 S. Vermont ave.

$250—FORD SPEEDSTER.
Has extra large radiator and good tank.
ALBERTSON MOTOR CO.,
Dodge Brothers Motor Cars,
Eleventh and Hope.

1919 ESSEX, SEVEN THAN 5000 MILES, 5 cord tires, 2 have never touched the ground. Over $100 other extras; mechanically perfect. $1150 cash or terms 1250 W. 36TH ST. Vermont 7105.

1919 BUICK; LADY'S CAR, LEFT WITH auto dlub for sale; mechanically perfect; one-man top, plate glass; curtains; electric equipment, 30x3½ wheels all around; good rubber. Bargain. 1225 S. MAIN.

MUST SELL, DODGE 1918 TOURING FOR $775 and Overland, model 75 touring, for $575, at once. 1918 S. HOOVER. Texas. Call at 6436 SUNSET BLVD., WI. 1911.

FOR SALE—1917 FORD, GOOD SHAPE, $260 cash. 1914 Maxwell, $225; stock. 1917 quick roadster, $275; stock. 1914 Studebaker, $175; stock. 1914 Overland, all equipped, $320. 6. S. GARAGE, 247 WEST 11TH.

LATE MODEL ENSIGN COUPE AND QUARANtee, in fine condition, looks and runs like new, $1600 cash. Car may be seen at 1215 S. Flower st. Ask for MRS. DILDINE'S office.

OAKLAND TOURING, DRIVEN 5000 MILES. Better than new mechanically. Owner leaving city. Bargain for quick action. Phone 60691 for further information, and appointment for demonstration.

MY BUICK TOURING CAR, 6-CYLINDER, NEW top, paint, all mechanically. Will take small payment down and cash or Liberty Bonds, balance in 12 months. Sacrifice for quick sale. 200 W. PICO. Open Sunday.

MY LITTLE DORT TOURING CAR IS ABSOLUTELY A-1. Will sell with small down payment, cash or Liberty Bonds, balance terms to suit.
200 W. PICO. Open Sunday.

1918 DODGE TOURING—
At $900 this 1918 Dodge touring is a very good buy.
1150 S. Figueroa st.

OAKLAND SIX, 1918 MODEL TOURING, ENtirely refinished, new plate glass top; this car is absolutely right all the way through; can't be told from new. $800. 4274 MONETA AVE.

1919 NASH LIGHT 6 TOURING CAR. EXCELlent condition, 5 good tires, lots of good extras. Call MR. BROWN, Pico 1252. 1060 S. FIGUEROA.

FRANKLIN—
Touring, series 1 model G, starter, excellent condition, $500. NORCOSS TIRE CO., 1544 S. Figueroa. West 3500.

FORD TOURING CAR, EXCELLENT CONDITION. Has had good care. Good tires, special bargain, easy terms.
1192 S. FIGUEROA ST. BROADWAY 740.

BUICK TOURING, 7-PASSENGER, LOOKS AND runs like new, all brand new cord tires, big sacrifice; will take small car in trade. 3701 E. FIRST ST.

WHY SELL YOUR FORD WHEN AN AMESBURY body will make it look and ride like the high-priced cars? Sold on easy terms. Also 1 Ford truck body. 1066 S. GRAND

MY 1918 MAXWELL TOURING CAR CAN BE bought with small payment, cash or bonds, balance 12 months.
200 W. PICO. Open Sunday.

1917 CHEVROLET TOURING; THIS CAR HAS been thoroughly overhauled and repainted. Cash or terms. 3701 E. FIRST ST.

1917 OLDSMOBILE 6 TOURING, BARGAIN, NEW. J. W. LEAVITT & CO., 1150 S. Figueroa st.

MY PAIGE TOURING CAR SMALL CASH PAYment or Liberty Bond, balance in 12 months.
200 W. PICO. Open Sunday.

OAKLAND 6, 1918, ROADSTER A WORLD OF power and speed; splendid appearance, $500 down, bal. 12 mos. Belvy. 6290. 1000 W. Pico.

1918 MAXWELL TOURING, A-1 CONDITION, nearly new. R. R. MORGAN, Main 8140, 617 S. BROADWAY.

1919 FORD TOURING, JUST OVERHAULED, CAN be seen in repair shop, $75 under market price. Phone WEST 2027; 2929 S. VERMONT.

FORD 1919 TOURING CAR, CAN BE SOLD FROM owner, slightly broken in. Very easy terms. 1225 S. MAIN ST.

$850, WONDERFUL CASH SACRIFICE 1919 Saxon 6, fine condition, good rubber; will demonstrate. PHONE 62906, evenings 52654.

MY OVERLAND TOURING CAR TO WILL TAKE a very small cash payment, balance terms of 12 months. 200 W. PICO. Open Sunday.

FOR SALE—TAXI CAR. WILL SACRIFICE. Address PC, box 445, TIMES BRANCH OFFICE.

AUTOMOBILES, ETC.—
Miscellaneous.
Automobiles for Sale.

NOTICE— —NOTICE.

DAVIDSON, HOUSE & MEYERS,
1220 S. Grand ave.
DISTRIBUTORS FOR COLE MOTOR CARS.
Used Car Department.

1919 Roamer, 4-pass., special paint and upholstery. Run 2500 miles.

1919 Buick touring, 6 tires, wind deflectors, rear quarter curtains.

1919 Hisel, 4-pass., special paint, permanent top, wire wheels.

1918 Cole chummy, new paint, top and seat covers; equal to new.

1918 Buick sedan, just completely overhauled, engine, paint and upholstery equal to new; 5 cord tires.

1917 Saxon touring, just painted.

1916 Studebaker touring.

All of our used cars are sold under our guarantee.

Tel. PICO 925.

PETERSON'S USED CARS — CASH OR TERMS.
"WITH A CONSCIENCE."
1914 Stude delivery. Dort Chummy 1917.
1917 Buick 6 Touring. Ford Roadster 1917.
1918 Ford Roadster. Ford Touring.
1914 Chev. Baby Grand. Overland 75-B Road. 1917.
1914 Ford Touring. Nash, 6, Tour. 1918.
1919 Chevrolet Coupe. Trumbull 1918.
1917 Dodge Touring. Trumbull 1918.
1917 Briscoe Touring. Ford Touring 1915.
1916 Partin-Palmer. Saxon 6 Touring 1917.
$75 TO $100 DOWN BUYS A FORD.
Ford roadster, 1915.
1917 Chandler Tour. Overland Chummy, 1917.
1916 Cher. 4-60 Tour. Ford Coupelet 1916.
1916 Ford Touring. Buick 4 Tour. 1915.
1918 Chand. Chummy. Overland 83-B Tour. 1916.
1917 Interstate Chummy. Maxwell touring. 1917.
Open until 8 p.m. Sundays until 5 P.M.
A. A. PETERSON CO., 1220 S. Main.
Phone Main 1220.

SAN BERNARDINO STORE, 677-679 THIRD ST.
ANAHEIM STORE, 202 S. LOS ANGELES ST.
EL CENTRO STORE, 606-608 MAIN ST.
CALEXICO STORE, 18 FOURTH ST.

POPULAR CARS AT POPULAR PRICES.
South accepted at market value.

$1005—Buick tour., 5 tires, orig. finish..1918
$1375—Hupmobile tour., 5 tires, like new..1919
$1375—Hupmobile tour., 5 tires, like new..1919
$1050—Hudson Super-six, runabout and rdstr.1918
$795—Oakland 6, renewed and refinished..1917
$795—Oakland 6, renewed and refinished..1917
$795—Overland country club, 5 wt. wheels..1918
$795—Buick 6 tour., perfect shape.....1918
$795—Chevrolet tour., everything like new..1918
$795—Dodge tour., or sedanet, perfect cond.1917
$795—Dort tour., a real good buy.....1917
Popular cars at popular prices, easy terms, or trade. MOTOR EXCHANGE, 920 S. Main.

BEAT THESE PRICES IF YOU CAN:

1917 Cadillac, 4 pass. $2150
1919 Willys 6 Touring $975
1917 Marmon 34 touring $2250
6 Cord tires and runs perfectly.

There cars should be seen today as they can't last at these prices.
GILMAN & CONNER,
Broadway 5051. 1046 S. Main

1919 HUPMOBILE TOURING—
Like new, paint, good tires, overhauled.
1917 HUPMOBILE Sedan,
New tires, paint, overhauled.
1916 HUPMOBILE ROADSTER,
Special top, 6 tires. Good paint.
1914 HUPMOBILE ROADSTER,
5 tires, good top and paint.
SUTHERLAND & RILEY,
1026 South Olive. Phone 61294.

B. & M. CAR LAUNDRY.

321 S. Los Angeles st.

Washing, polishing and greasing.
Have your car cleaned for painting. We use steam, air and distillate.
Phone 62028.

OVERLAND 90 TOURING, IN SPLENDID CONdition, duco-ed-tan, top side wings, on windshield; a positive beauty; a dandy little roadster of the same model, equal to the above in every way. These cars are priced away down. Come and see them, or phone for demonstration.
FRED W. HERBERGER.
149 W. Pico. Pico 762.

MARMON CLUB ROADSTER.

Has six good cord tires. Car just recently overhauled. The only thing you could spend any money for would be a set of wire wheels.
DON LEE—1218 S. Main. st. —Phone 60320

FOR SALE—BEAUTIFUL 1918 PATHFINDER 12-cylinder touring car, thoroughly perfect in every condition; enabled looking car; is for sale; equipped with cord tires, wind deflectors and all extras; a positive bargain. Call at owner's residence. PHONE 72600.

1919 OVERLAND 3-PASSENGER
Latest ton, with 5 wire wheels, wind deflectors, run only 5500 miles. Tires in first-class shape. Am leaving city.
Will sacrifice for $1000.
Mrs. J. F. Kalb, Hollywood Hotel. Ph. 57058.

STEARNS FIVE-PASSENGER, 1917 MODEL, ALL new paint, 37 WERSLEY CORT, NEWLY PAINTED AND GONE OVER MECHANICALLY. GUARANTEED PERFECT. A GOOD BUY.
LYNN C. HOLMAN,
1140 S. FIGUEROA.

PENDING THE ARRIVAL OF OUR NEW CARS from the east, the old reliable PICO MOTOR CO. will take a few cars to sell on consignment. This permits you to get the cash for your car at the least possible time of waiting. 206 W. PICO ST.

PEERLESS 8 CHUMMY ROADSTER—
Motor in fine condition, 5 new tires. Renewed refinished, all cord tires. It represents considerable saving.
SMITH BROTHERS,
1624 S. Figueroa st.

'17 BUICK LITTLE SIX TOURING AND ROADster. For sale—1042 small White touring car. A big bargain. Will be sold today for the cost of it.
118 W. PICO ST. 64028

1914 AMERICAN UNDERSLUNG ROADSTER—
Perfect mechanical shape—4x cord tires—completely overhauled—will sacrifice this car for quick sale. 118 W. PICO ST. Phone 64028.

LATE BUICK LITTLE SIX TOURING, PERFECT mechanical condition, original paint, Goodyear cord tires, extra cord tire, only $625. Bdwy. 4497. 750 S. GRAND AVE.

AM GOING EAST. MUST SACRIFICE MY SAXON 6-2 for cash. new tires, good top, new paint, mechanically A-1. Call after 5 p.m., 1121 E. 42ND ST.

DODGE LIMOUSINE—
New Royal coach model, owing to illness must sell. Consider terms. BDWY. 4044. 949 S. HILL.

AUTOMOBILES, ETC.
Miscellaneous.
Automobiles for Sale.

AUTOS ALL MAKES, EASY TERMS.

We are not holding a clearing out sale. We are dealers, selling our own cars. And expect to stay behind what we sell you. We give you 25 hours free service on a car, good when you want to use it. A few are listed below.
1918 C-45 Buick, special top.
1917 Jordan, 4-pass., sport wire wheels.
1917 Buick 6 roadster, special top.
1917 Nash 6 touring, special top.
1917 Liberty 6 touring, special top.
1917 Elcar sport, wire wheels.
1918 Hudson speedster, like new.
1918 Maxwell touring, special top.
1915 Pierce-Arrow C-38, special top.
WASHINGTON MOTOR SALES, 1214 W. Wash'ton.
Phone 24874 and salesman will call.

FOR SALE—OR TRADE—BY OWNER, 1918 7-passenger Cole 8, mechanically perfect, newly painted, new cord tires, Hartford shock absorbers. Will sell on easy payments or trade for equity in bungalow, located in Wilshire district or Hollywood. My price is below value. Car at HOTEL CLARK GARAGE, 4th and Olive. Mr. Cooper, Hotel Trenton, 427 South Olive. Phone MAIN 5000

17

Classified Liners.

HOUSES— For Sale.

FOR SALE—

$2250. ROLAND HOLGIANO, 1216 Haas Bldg. Agent for Exclusive Homes.

COOLEST LOCATION IN LOS ANGELES.
ALWAYS A FINE OCEAN BREEZE.
WASHINGTON BOULEVARD HEIGHTS.
NEW WHITE CRESENT HOME.
$20,000—FOR $19,500

Finished solid mahogany, wonderful view of Pasadena; DOUBLE GARAGE and EXTRA WIDE LOT; large entrance hall, extra large living room, extra large dining room, breakfast room, 3 bedrooms, 2 bathrooms, sleeping porch, maid's room and bath; 2 large, massive fireplaces; 20 minutes' walk to NEW L. A. HIGH SCHOOL. Phone 62201, ask for Mr. Miller.

IMMEDIATE POSSESSION.
$25,000—FOR $18,000.

LAFAYETTE SQUARE, NEW WHITE CEMENT.
TEN ROOMS, THREE BATHS, GAS FURNACE,
MAID'S ROOM.

$18,000 UNFURNISHED—$22,500 FURNISHED. 14, FURNITURE NEW AND ATTRACTIVE. IT MUST BE SOLD QUICKLY. OWNER GOING AWAY. All walls canvased and hand-painted, two-tone effects; close to elementary school, 2 blocks to new L. A. High school; entrance hall, large living-room, den, large dining-room with fine tiled fireplace, maid's porch and bath, 4 large bedrooms, sleeping porch, 2 complete tiled baths, cement basement, furnace, garage, surrounded by new white cement walks; Locality restricted until 1950. Half block to car line; 22 minutes to center of city. Inspected to-day and to-morrow. Phone 62201, ask for Mr. Miller.

NEW WILSHIRE WHITE CEMENT.
BUILT BY OWNER—SOUTHWEST CORNER.
$7,400—FOR $17,500

MOST WONDERFUL VIEW OF MOUNTAINS.

Finished in solid mahogany; all walls canvased and hand-painted; entrance hall; extra large living-room, den, large dining-room, glass sun parlor, breakfast room, tiled kitchen, maid's room and bath, 4 large bedrooms, 2 tiled baths and shower, Cement basement and garage; hot-water heater; double garage. A home that is a great sacrifice. Phone 62201.

$4750 CHALET BUILT BY OWNER.
$5000—FOR $7500.

IF MUST BE SOLD AND CASH TALKS.

6th ave., near 33rd st. Three bedrooms, bath, large living-room, large dining-room; breakfast room; kitchen has built-in features; basement, furnace, Mott-wave $2500, 2 years, 7 per cent. Lawn, flowers and fruit trees. Phone 62201.

SEE THIS BARGAIN.
$8500—FOR $4500.

IMMEDIATE POSSESSION—$1000 CASH, $50 MO. W. 42nd st., near Budlong. All cash talks, we must sell. Owner.

Most charming Spanish bungalow, modern in every detail, on paved street. Block completely built up with fine homes. Set in East-view addition. Close to schools.

Front cement porch, large living-room, den, black tiled fireplace, panel beamed ceiling, hardwood floors, steam heat; lawn, flowers, vines, fruit trees, garage and chicken shed. Phone 62201.

ROLAND HOLGIANO, 1216 Haas Bldg.
Assisting Exclusive Homes.

FOR SALE—

511 NORTH HARVARD.
ABSOLUTELY
THE MOST CHARMING BUNGALOW
IN NORTH WILSHIRE.

7 rooms and breakfast of the very best mahogany, on A large, paved street, close to car line. A REAL BUY. The open is new and is very well planned, the room arrangement is large living room, dining room, breakfast room, kitchen and kitchen with tiled sink, beautiful tiled bath and 3 sleeping rooms. The exterior is very attractive. IT IS THE HOUSE YOU HAVE BEEN LOOKING FOR. Key at office of Johnston, Drake & Piper, who will be glad to call for you and show you the property, or drive by and take a look at it.

Sally G. Williams. Albert C. Walter.

WILLIAMS & WALTER,
700 Van Nuys Bldg.,
7th and Spring sts.

65126. Pico 105.

WILSHIRE DISTRICT.
ONLY $6500. WORTH $9000.

Nearly new bungalow having seven good rooms, fine open fireplace, reception hall, sun parlor, etc.

Large lot with garage. Ideal neighborhood, four electric cars, and only 15 minutes' run from business district.

REASONABLE CASH PAYMENT, REMAINDER—LONG TIME AT 6 PER CENT.

W. E. WARREN,
616 Merrill Building, 8th and Broadway.
Phone 62217, Home, 279.

FOR SALE—

WILSHIRE DISTRICT'S FINEST COLONIAL,
OPEN FOR INSPECTION DAILY
FROM 2 TO 5 P. M.
208 S. Van Ness ave.,
Corner of Third st.

12-room, 2-story new colonial mansion, finished in SELECTED HARDWOODS; 3 baths, decorations, lighting fixtures and construction the very best. Lot 100 feet front by 165 feet deep; the most for the money in a strictly high-class modern home; see this beautiful colonial. By auto go out Wilshire boulevard to Van Ness and then north 3 blocks to above number.

FOR SALE—

WILSHIRE BARGAIN.

Eight fine rooms, oak floors, fixtures, three bedrooms and sleeping porch, lot 50x142½; on fine street, close to Wilshire boulevard; this is a really good property that needs a few dollars spent on it to make it worth $11,500. Our price only $10,000.

GILES & LAACK,
SELLERS OF FINE HOMES,
308-11 HAAS BLDG.
6049. SEVENTH AT BROADWAY. BDWY. 2536.

FOR SALE—

$6000, FURNISHED.
$1500 CASH.

7 rooms, 2 baths, bungalow, 3 bedrooms, hardwood floors, built-in features, handsomely furnished, ready to live in; garage, with concrete floor; lawn, flowers, fruit trees; 6-cent car line, $6000, $1500 cash, balance like rent.

THE McCARTHY COMPANY,
Suite 621 Union Oil Bldg. Bdwy. 2371.

FOR SALE—

129 N. Highland avenue, Eagle Rock.

Unusually attractive bungalow, six rooms and sleeping porch, cellar, lavatory, garage and shrubbery on 50x150. Special interior decoration. Only $5000. Terms. See Mr. Bowers.

CONANT INVESTMENT COMPANY,
7th floor, Haas Bldg., 7th and Broadway.
62719.

FOR SALE—

$4850 WILSHIRE BUNGALOW.

No value in this price. One year old; six rooms, consisting of very best; strictly modern; two bedrooms, breakfast room; tile bath; garage. Located on Oxford, among beautiful homes. Let us show you a real bargain. Call exclusive agents

MR. GOODRICH, with
CARROLL W. KIRBY
204 Haas Bldg. 62511; Res. 28270

FOR SALE—FOR BUSINESS REASONS I MUST sell my modern home in the heart of Wilshire district, seven large rooms, all hardwood floors, Santa Cruz mahogany finish in living room, dining room and den, tiled fireplace, reception hall, breakfast room, cement basement, fine furnace, gas range and water heater, garage. A real bargain at only $7500. Terms if you can arrange them. If you can't inspect, send wanting to buy, call office of owner and builder at 6 OAKLEY AVE., corner of St. Andrews Place.

FOR SALE—

NORTH WILSHIRE DISTRICT.
SEVEN ROOMS AND SLEEPING PORCH. $8800
THIS IS A REAL BARGAIN. TOP
FINE LOCATION, EAST FRONT 1 BLOCK FROM WESTERN AVE. AND CAR LINE. OPEN FOR INSPECTION AFTERNOON EXCEPT SUNDAY.
245 N. OXFORD.

FOR SALE—WILSHIRE BLVD. HOME, TO BE completed.

Many attractive features, trees, fruit and shrubs, never-sweat, rotary cut hardwood floors, make this an ideal home.

J. R. KNEE,
501 S. Western ave.
587044.

FOR SALE—

MUST BE SOLD TODAY.
POSSESSION IMMEDIATELY.
5-room, semi-bungalow, modern; hardwood floors, stationary tubs. Lot 50x150. Brick cellar, garage and alley, trees, fruit and flowers, chicken corral, one block west of Vermont. 1206 W. 39th. See MR. BURDICK on premises, or 701 Haas Bldg. Telephone Main 6621. Price $3750. Terms.

FOR SALE—WE DEAL IN BARGAINS ONLY. 5-room bungalow, across from school, huge living-room, dining-room, spacious kitchen, large bath, hardwood floors, built-in features. Can be bought $750 under the market. $700 down, $25 per month. This is real low.

SEELY & FARR,
Main 6108. Suite 1011 Washington Bldg.

HOUSES— For Sale.

FOR SALE—

WILSHIRE REALTY COMPANY,
Specialists in the
BEAUTIFUL WILSHIRE
AND
HOLLYWOOD DISTRICTS.
MODERATE PRICED BUNGALOWS.

The following properties are all within reasonable distance of the SOUTHERN BRANCH of the UNIVERSITY OF CALIFORNIA, near car lines and are priced low for quick sale. One is new, being just finished and is the best small place for the money in the city. Some of the others have been built three or four years, but they can be bought at bargain prices and on easy terms.

FOUR-ROOM BUNGALOW.
$2700 $700 CASH.

On Virgil ave., near Oakwood; front porch, reception room, living, dining and bedroom; kitchen and screen porch; hardwood floors throughout; lot 30x150; two blocks from yellow car line. Call today or Phone 597045.

FIVE-ROOM BUNGALOW.
$3000 $700 CASH.

On Belgian Hill, southern exposure, just built, colonial, good-sized rooms, built-in features, two bedrooms, garage, only $3000, if sold this week. Call today or Phone 597045.

SEVEN-ROOM BUNGALOW.
$8600. TERMS.

In Hollywood, between Santa Monica and Fountain; near two car lines; living-room, dining-room, breakfast-room, kitchen and a kitchenette which, with two bedrooms, can be rented separately; with separate toilet for $20 per month; garage; all newly-made and a bargain. Call today or Phone 597045.

NEW FIVE-ROOM COLONIAL.
$3750. TERMS.

Just completed and a gem, with all built-in features, about three blocks from the University, between Santa Monica and Melrose; fine street and well located. Call today or Phone 597045.

NEW SIX-ROOM COLONIAL.
$6000. TERMS.

The biggest buy in the market; corridor in every detail; large rooms; nicely decorated; a home to be proud of. Call today or Phone 597045.

Our Branch Office is near by at
700 HELIOTROPE DRIVE,
Corner Melrose ave. Call today or phone 597045.
Take the Heliotrope drive car on Broadway or Seventh street and get off at Melrose avenue, where our branch office is located and where you have salesmen and autos and can show you bargains in homes today.

WILSHIRE REALTY COMPANY,
700 Heliotrope drive.
Phone 597045.

FOR SALE—

BEAUTIFUL WILSHIRE HOME.
539 S. OXFORD AVE.
DON'T MISS SEEING IT TODAY.

Of all the desirable locations in the city you will not find any that surpass this beautifully situated lot. Large, massive trees, fine lawn, etc. The house is new and is very well planned, the room arrangement is large living room, dining room, breakfast room, kitchen and kitchen with tiled sink, beautiful tiled bath and 3 sleeping rooms. The exterior is very attractive. IT IS THE HOUSE YOU HAVE BEEN LOOKING FOR. Key at office of Johnston, Drake & Piper, who will be glad to call for you and show you the property, or drive by and take a look at it.

Sally G. Williams. Albert C. Walter.

WILLIAMS & WALTER,
700 Van Nuys Bldg.,
7th and Spring sts.

65126. Pico 105.

WILSHIRE DISTRICT.
ONLY $6300. WORTH $9000.

Nearly new bungalow having seven good rooms, fine open fireplace, reception hall, sun parlor, etc.

Large lot with garage. Ideal neighborhood, four electric cars, and only 15 minutes' run from business district.

REASONABLE CASH PAYMENT, REMAINDER—LONG TIME AT 6 PER CENT.

W. E. WARREN,
616 Merrill Building, 8th and Broadway.
62217, Home, 279.

FOR SALE—

$20,000 WILSHIRE HOME.
SACRIFICE; TO YOUR OWN PRICE.
COMPLETELY FURNISHED. MOVE IN TOMORROW.

Northeast corner Third and Kingsley, the most wonderful, artistic home in all L. A. 9 rooms of gorgeousness, with all imported furniture, a dream of beauty, 3 baths, 3 open fires and fireplaces, cellar, gas furnace, 2 pianos, 1 grand and 1 player; oriental stone and stucco $5000. Shown by appointment; anything for best money would buy. FRANK D. TATUM & CO., Main 170 or 588213.

FOR SALE—

$500 CASH.
NEW COLONIAL.
SOUTH.

Elegant 5 rooms, hardware floors, screens, shades, woodstone sink, inverted lights, concrete sidewalks, lawn and flowers; near school. $2500, $500 cash.

THE McCARTHY COMPANY,
Suite 621, Union Oil Bldg. Bdwy. 2371.

FOR SALE—5-ROOM MODERN BUNGALOW, living-room, fireplace, built-in features, hardwood floors, all built-in features, large front basement, partly furnished, garage, chicken house, runs, strawberries, lot 40x150 on alley, large fruit trees. Price $2100; $800 cash, balance $20 per month. This is a snap. Owner will not be here to show it, so please do not take up our time. Who ever buys this home for $2100 is being made a present of $400, as it is worth $2500. Can be had for $1700 cash if immediate possession. OWNER, 226 N. Hanford ave., Huntington Park.

GILES & LAACK,
SELLERS OF FINE HOMES,
308-11 HAAS BLDG.
6049. SEVENTH AT BROADWAY. BDWY. 2536.

FOR SALE—

$6000, FURNISHED.
$1500 CASH.

7 rooms, 2 baths, bungalow, 3 bedrooms, hardwood floors, built-in features, handsomely furnished, ready to live in; garage, with concrete floor; lawn, flowers, fruit trees; 6-cent car line, $6000, $1500 cash, balance like rent.

THE McCARTHY COMPANY,
Suite 621 Union Oil Bldg. Bdwy. 2371.

FOR SALE—IN BEAUTIFUL GLENDALE, attractive 7-room, modern bungalow, large rooms, hardwood floors, all built-in features, large front basement, partly furnished, garage, chicken house, runs, strawberries, lot 40x150 on alley, large fruit trees. Price $2100; $800 cash, balance $20 per month. This is a snap. Owner will not be here to show it, so please do not take up our time. Who ever buys this home for $2100 is being made a present of $400, as it is worth $2500. Can be had for $1700 cash if immediate possession. OWNER, 226 N. Hanford ave., Huntington Park.

FOR SALE—

BY OWNER
AT A SACRIFICE
MUST SELL THIS WEEK.

High-class modern residence, consisting of 9 rooms and 3 sleeping porches. Finished in mahogany, 4 tile baths, hot water heat, garage.

Lot 130x156 to alley—side parkway. Grounds highly improved — expensive shrubbery.

2-story servants' house, with 2 baths and 2 bedrooms; also garage, driveway and other outbuildings.

This place was built 3 years ago. Has every modern convenience and is well tiled-in tubs, showers etc. Has every convenience and attractive feature possible in a home of the highest class. MUST BE SOLD FOR THE OWNER AND NEVER BEFORE OFFERED FOR SALE. IF YOU ARE LOOKING FOR A REAL HOME AT A BARGAIN PRICE PLEASE PHONE ME FOR LOCATION AND PARTICULARS.

JOSEPH B. SCHILLER,
1004 VAN NUYS BLDG. PHONE 63887.

FOR SALE—

$6850.

7-ROOM BUNGALOW.

Almost new, exceptionally well constructed bungalow, large living room across entire front of house, with fireplace, hardwood floors, panelled kitchen, tiled bath, and 3 sunny bedrooms. Desirable residence district in general, are very dainty and artistic. Garage with cement floor, etc. House is located on a large lot, close to Wilshire district and is a REAL SNAP. Call today, ask for Mr. Moore.

Ralph O. Williams. Albert C. Walter.

WILLIAMS & WALTER,
700 Van Nuys Bldg.,
7th and Spring sts.

65126. Pico 105.

FOR SALE—

DOUBLE BUNGALOW.

Large living-rooms with built-in writing desks, dining-rooms with good disappearing beds and beautiful buffets, nice dining-rooms with built-in dressers, roomy kitchens and bath in white enamel; nice airy bedrooms, wide cement porch running full width of front.

This double bungalow was built by a building contractor for his own home. The very best materials were used in the construction, and located in southwest, near Figueroa st., and near Walnut Park High School. Two car lines, 25c each, only. Immediate sale $5300 cash or terms to suit. Call OWNER, Broadway 372. 641 San Fernando Bldg.

FOR SALE—

$6500. NO PROFITEERING HERE. $6500.

9 rooms, 4 bedrooms, furnace, garage, good location. Cost over $9000, splendidly built, in first-class condition. Vacant. Key at office.

A. M. JAMISON,
Phone 61401. 312 Hollingsworth Bldg.

FOR SALE—

Rustic California Bungalow.

Furnished, cozy, 4-room California bungalow, with sleeping porch, artistic, unique, large hillside lot, many trees; 20 minutes' run, terms, located on Huntington drive, $3000 cash. Call EAST 1991.

FOR SALE—2220 La SALLE AVE.

Modern 6-room bungalow. Hardwood floors, best by gas furnace, garage, an offered $50 per month for a year or less. Price $6500. Can be seen by appointment.

W. P. FISHBURN,
Phone 13160. 312 Hollingsworth Bldg.

FOR SALE—FIVE—$9650—ROOMS.

Modern bungalow, hardwood floors, all built-in features; located on Van Ness ave., near 48th st., on Grand ave. car line. Can show today.

MR. WRIGHT,
416 Central Bldg.
15411. 6th and Main sts.

FOR SALE—FURNISHED IF DESIRED.
5-room modern bungalow.
2719 SOUTH WESTERN AVE.
West Adams district.
In excellent shape.
Close deal and down to.
$7500; ten thousand value.
M. F. BECK, 316 Exchange Bldg. 61199.

FOR SALE—

THAT BEAUTIFUL HOME CORNER, HUNTINGTON DRIVE AND BERKSHIRE AVE. ALSO OTHER HIGH-CLASS HOMES IN SAME SECTION. FOR APPOINTMENT SEE EXCLUSIVE AGENT, MR. McMICKING, WITH
SOUTHLAND REALTY CORP.,
PHONE 67764. 413 SOUTH HILL ST.

FOR SALE—HOME AND INVESTMENT FOR THE price of a home; only $9250. Five-room bungalow, on a 50x150 corner on Moneta ave., near 81st st. Lot alone is worth the price asked for this and watch it grow; act quick. Let us show you. 5329 MONETA AVE.

FOR SALE—BY OWNER, BUNGALOW, NINE ROOMS, including maid's room, strictly modern, hardwood floors, built-in features, two baths, gas furnace, garage, southern exposure, all in fine condition, $9000 half cash, balance terms. 2085 WEST 28TH ST.

FOR SALE—$500 DOWN, BALANCE LIKE RENT, 5-room modern bungalow, built-in features, 3 bedrooms, all rooms newly decorated. Water heater, lot 50x142½, close to Main and Jefferson cars. OWNER, 419 Security Bldg. 11620.

FOR SALE—BY OWNER, 6-ROOM BUNGALOW, hardwood floors, built-in features, 2 bedrooms, all rooms newly decorated. Water heater, lot 50x142½, close to Main and Jefferson cars. OWNER, 419 Security Bldg. 11620.

FOR SALE—$500 DOWN, BALANCE LIKE RENT, 5-room modern bungalow, built-in features, 3 bedrooms, all rooms newly decorated. Water heater, lot 50x142½, close to Main and Jefferson cars. IMMEDIATE POSSESSION. Price only $4450. OWNER, 419 Security Bldg. 11620. Within 2 blocks of Main and Santa Barbara.

FOR SALE—BY OWNER, 6-ROOM SOUTH Hollywood home, garage, bearing garden, assorted fruit, high ground, fine view, very desirable location. 752 HUDSON AVE. Phone Holly. 430.

FOR SALE—ONLY $4500.

Beautiful 7-room corner bungalow, 2 bedrooms, den with bed, breakfast-room, living-room, dining-room and kitchen, basement, garage. Positively the best buy in S.W. Act quick. Call 64395.

FOR SALE—BY OWNER, FIVE-ROOM BUNGALOW, hardwood floors, built-in features, lot 50 by 150 to alley. Garden fruit trees, etc. Brighton ave. PHONE 20110.

FOR SALE—A GOOD BUSINESS CORNER, FIVE-room modern bungalow in rear. Price $4000 terms. Apply Saturday morning, 411 ELRAY ST. Or Phone in evenings, 41687.

FOR SALE—LOVELY 7-ROOM 2-STORY MODERN home on Budlong ave., $9000, part cash, well worth $9800. ELDER & SNEAD, 535 Byrne Bldg. Main 3029.

FOR SALE—BEAUTIFULLY SITUATED SIX-ROOM bungalow, sleeping porch and garage, strictly modern. $5000 cash, balance terms. Phone Wil. 2085.

FOR SALE—BOYLE HEIGHTS, 5-ROOM HOUSE, good sell; fruit trees, barn. Immediate possession. Owner, 1015 BELDOWN, 511 Consolidated Realty Bldg. Main 712.

FOR SALE — 8-RM. 1-STORY NEW MODERN Swiss Chalet style bungalow, every built-in feature you can think of, hardwood floors, garage. Price $5300; worth $10,000. Wilshire section. PECK-HAM, 704 Hibernian Bldg. 63392. Evenings 597582.

FOR SALE—E. HOLLYWOOD, 5-ROOM WELL built bungalow, near car lines, schools, library, and shopping district; 50-ft. city, 40 ft. lot, $2500 or 75 ft. lot, $2750, terms. Lo agents. OWNER, 1184 Ivar st.

FOR SALE—DOUBLE BUNGALOW, 5 ROOMS, completely furnished, 2 front entrances, 2 baths and toilet, double garages and cellar all cemented. Lot 80x125. $4000 cash, small part rented for $15 per month. 288234.

FOR SALE—A BEAUTIFUL 2-FAMILY FLAT, IN Wilshire district, on Shorer st., $7500, part cash, balance terms. No agents. Inquire 1524 W. 7TH. Louis J. Sanz-Soucy.

FOR SALE—MODERN 6-ROOM HOUSE, CLOSE in; in A1 condition. Make offer. See MR. BLANCH, 526 Wilcox Bldg.

FOR SALE—

READY FOR OCCUPANCY.
1144 NORTH BERENDO STREET.

$7500. $250 CASH. NICE 4-ROOM bungalow, furnished, west side, high, large lot, leaving city. 66202.

FOR SALE—OPEN FOR INSPECTION 10-3. 124 S. ST. ANDREWS, 6-room bungalow, a bargain at $7000 cash. Vermont 5067.

FOR SALE—5-ROOM HOUSE IN GOOD CONDITION, 119 S. Avenue 64, Garvanza, $2900, $500 cash, balance terms. BIRNEY DONNELL, owner, 13240.

FOR SALE—EAST TERMS, 5-ROOM MODERN bungalow, $2500; close to Moneta ave.; $250 cash, balance monthly. Call 821 S. OLIVE.

FOR SALE—

$7500 for $5500,
or
$8000 for $6200

Two-story Swiss chalet; living-room across whole side, large dining-room, cabinet kitchen, three large bedrooms and bath upstairs; big closets; cement basement, furnace, automatic Rund heater. Lot is worth $2000, house would cost $5000 to duplicate. Furniture $1800 to replace. Price, unfurnished, $5500; furnished, $6200. A GREAT MARS BARGAIN.

IN BEAUTIFUL GLENDALE.

Almost new 6-room bungalow with garage. Ready to move into. Perfect condition. Corner lot. House alone would cost $5500, lot is gone, lot and all, for only $3000.

YOU'LL MAKE MONEY

on both the purchase price and in investment returns if You buy this double 4-room bungalow. 5 rooms each side. Lot 50x150, street paved. Cement patio porch. Close to Normal School. Price only $6500. Will rent for $65. Take it quickly or lose a grand opportunity.

FURNITURE AND ALL.

5-room furnished bungalow, lot 50x135. Chicken yards and shed. Furnishings include two large Wilton rugs, leather couch, oak dining-room suite, etc. Price $3600. Cash required $2000. What would it cost you to buy a lot and build and furnish a similar house today?

MAKE A PARADISE OF YOUR OWN

in Eagle Rock, 5-room California house, lot 85x150, corner; shady and chicken yards. One block from car line; near schools and business center. CASH PRICE $1850.

NORTHLAND MORTGAGE COMPANY,
Broadway 1552. 903 Security Bldg.

FOR SALE—

OPEN FOR INSPECTION 2-5.

$10 COMMONWEALTH AVENUE
$16,500. $16,500.

Across from East Park and the Brown Auditorium. Lot 50x175, two-car garage. Modern home, all for the price of the lot alone. Call H. R. Kells, 10745.

357 OCCIDENTAL BLVD.
$21,500. $21,500.

Why shop around? Look at 357 Occidental Blvd.; a home for $25,000 is here on the finest street in the city, for the ridiculous price of $21,500, on easy terms. Call H. R. KELLS, 10745.

FOR SALE—

$7200.
WILSHIRE DISTRICT.

High ground, terraced lot, in the heart of Wilshire. A well built, thoroughly modern home, 7 large rooms, all hardwood floors. Basement and furnace. Broad cement porch. This is an exceptionally good buy.

KWIS & CRAM,
62234. 703 Van Nuys Bldg.

FOR SALE—

$5000.

BIG SACRIFICE.

7-room, 2-story house, large living and dining-room breakfast-room downstairs; 2 bedrooms and sleeping porches second floor; large lot, in good location, close to car line. $500, balance easy terms. Call E. STALK, 10745.

FOR SALE—$7500.

Beautifully furnished house on N. Serrano, containing 5 bedrooms, lots of closets and all modern built-in features. The rugs and furnishings include those of the finest character. Lawns, flowers and shrubbery. Garage and chicken yards. Owner will pick up $7,000 and we can arrange any reasonable terms. Phone for appointment to inspect.

GILMORE & ROBERTSON,
6380 Hollywood blvd. Phone 579005.

FOR SALE—

$3150
A SACRIFICE.
1628 WINFIELD. EIGHT ROOMS.
Bet. 11th and 12th. West of Union.
Two flats, 4 rooms each side. Lot 50x125, very close in. Look at this. Do not disturb tenants. If interested call OWNER, 1628 Winfield. West 2344.

FOR SALE—5-ROOM COZY PLASTERED COTTAGE, close to Angeles Mesa. Lot 60x190, bath, breakfast room, hot and cold water, gas, electricity. East front, price $2250. $1250 cash, balance to car line, 22 minutes, southwest. Move in. $2300, $1000 cash, balance 2 years, 7 per cent. If this appeals to you, come out and see it; will take you out, show. Quick seller; don't hesitate.

SACRIFICE—$2800
BY OWNER.
6-ROOM COTTAGE, WALKING DISTANCE FROM BUSINESS DISTRICT, WEST FOURTH, NEAR LUCAS STREET.
FINE HIGH LOT SUITABLE FOR APARTMENT OR FLAT BUILDING. AS INVESTMENT AND HOME WORTH $3700. TELEPHONE WEST 2344.

WONDERFUL BARGAIN.
NORTH WILSHIRE. $5200.
Completely furnished.

7-room bungalow in perfect condition, garage, fruit trees and flowers. Close to car line, steam and school. Well located. 14753.

O. A. VICKREY & COMPANY.

FOR SALE—

BEAUTIFUL
new bungalow on Orchard ave., fine furnished with new furniture; parties leaving town; offering this 6-room bungalow for $6300, complete. Call MRS. WILLS, with FRANK MELINE CO., 53038.

FOR SALE—FOLKS, HERE'S SOME BARGAINS: $6000—Corner 5-room home, hardwood floors; all modern features. Small payment.
$6900—5-room very beautiful home; new; built-in effects. South Kingsley Drive.
$6500—Charming 2-story, 6 rooms on Lotsdon, near Exposition Park. All hard woods. Many bungalows. BEN SHEPPARD, 520 Security Bldg.

FOR SALE—

WILSHIRE'S BEST BUY.
$7350—EAST FRONT.
9-room, 2-story home, location on Manhattan, close to Third. Lot 60x132, good garage. Phone 26723. W. MARTIN or call
2716½ WILSHIRE BLVD. Confort.

FOR SALE—$4750—BUNGALOW, ANGELUS Mesa, $1000 cash, big lot, half-block to car line. Real snap. Possession at once. Furniture extra. Price $4750. 1178 AVE. 42, 62052. Phone, make date, will take you out.

FOR SALE—BRAND NEW COLONIAL BUNGALOW. Just completed. 5 rooms, Thick bath with shower. Garage on paved alley, located 1920 Elmira st. $2300 handles. GUARANTY INVESTMENT CO., 817 Chamber of Commerce.

FOR SALE—NEW COLONIAL BUNGALOW OF 5 rooms, tiled bath and all modern features; exceptionally well built and in choicest section of Southwest; only $4250. Phone owner, 1915 Elmira st. Key at 4233 S. Hobart blvd. Price and terms upon request by owner. COMMONWEALTH HOME BUILDERS, 212 Union Oil Bldg. Main 5881.

FOR SALE—NEW $5200 BUNGALOW 5 ROOMS and BREAKFAST NOOK, buffet, fireplace, bookcases, writing desk, hardwood floors. Finished in white enamel 2 coats. 2 bedrooms, 2 closets. Lot 50x150. Very fine restricted neighborhood. Will not last long at this price. $400 cash, $20 per month. Owner 1 September. A. HANNIGAN, 505 Hibernian Bldg. 61060.

FOR SALE—FINE 7-ROOM BUNGALOW, NEAR 21st and Congress, hardwood floors and all modern conveniences, $5000, mortgage $2500.

J. M. BEST, with W. W. MINES & CO.,
60478. 631 S. Spring st. Main 2973.

FOR SALE—MODERN BUNGALOW OF 5 ROOMS, hall, bath and screen porch; hardwood floors, etc. Restricted residence section. Price $5250. Reasonable terms to responsible party. 218 E. 84th place. Key next door. COMMONWEALTH HOME BUILDERS, 212 Union Oil Bldg., Main and 5th.

FOR SALE—A BARGAIN
$4750.

7 rooms, including breakfast room, 2 beautiful bedrooms, hardwood floors throughout, right up to the minute in every detail. Built less than 4 years.

$4457 EVENINGS.

FOR SALE—HOLLYWOOD. $6100.
7-room, 2-story frame house, living-room 14x18, three bedrooms, hardwood floors, up-to-date features, garage, chicken house, garage, fruit. MR. OWEN Phone Bdwy. 1249
527 Security Bldg.

FOR SALE—$4500 FURNISHED, DOUBLE BUNgalow, 10 rooms, 2 baths, large living-room, 2 sleeping porches, high ground, fine view, double garage, a positive snap. Phone HOLLY. 2287.

FOR SALE—5-ROOM COTTAGE, EAST FRONT lot, high ground, Hollywood way, lot nicely fenced with chicken houses and runs, fine for fruit trees. Price $2400. PECKHAM, 704 Hibernian Bldg. 63392. Evenings 597582.

FOR SALE—MOVE IN TODAY.
Beautiful 7-room bungalow, fine neighborhood, hardwood floors, built-in features, cement porch, garage, $4600, $1250 cash, $30 month. 3529 AVE. 42.

FOR SALE—$3150. $1350 CASH. THE PRETtiest and best finished bungalow in North Wilshire. Hardwood floors, cement basement, automatic furnace, on small lot, but a dandy. 60302.

FOR SALE — FURNISHED 5-ROOM MODERN house, lot 50x150 to alley, go-d fruit trees. Real direct with owner. No agents. Address 2, box 548, TIMES BRANCH OFFICE.

FOR SALE—$2500 CASH; $2500 monthly. Handy five-room cottage, southwest, gas, electricity, restrictions. See owner, 4114 EAST 8TH ST.

FOR SALE—HOUSE AND LOT, 50x140 FEET, sleeping porch, garage, fine for apt. or flats, southwest, close in. Call 2216 S. VERMONT AVE.

FOR SALE—

AMONG HIGH-CLASS HOMES.
1144 NORTH BERENDO STREET.

FOR SALE — BARGAIN IN 5-RM. 2-STORY house, lot 60x140 to alley. Location 1626 W. 9th st. For particulars, PHONE 63292, evenings 72620.

FOR SALE—BUNGALOW, 5 ROOMS, WEST SIDE, very good buy. $2600, $1000 will handle. HOLDEN, 616 Bruckman Bldg.

HOUSES— For Sale.

FOR SALE—

We Sell.
We Buy.
We Rent.

We Handle Only Good Values.
We Specialize In High-class Properties.

List With Us.
Buy Through Us.

KEFLER & HAMMEREL,
210 Mortgage Guaranty Bldg.,
626 S. Spring.
Phone 62052

FOR SALE—

$6250.
Furnished Bungalow.
This is some snap.
6-room modern bungalow and sun room, hardwood floors throughout, floor furnace, tile mantel. Cement basement; 2 cement porches, on very high ground, very pretty surroundings. Furnitge is mahogany, tapestry and beautiful walnut dining room set. 2 fine bedrooms, dandy breakfast room with concealed bed, cabinet kitchen, 2 laundry trays, nice lot, trees, shrubs and flowers. Close to La Fayette Square. Mortgage $2300, balance cash. Not for rent, trade or small terms. This is worth while investigating if you have the cash. Phone WEST 3830.

FOR SALE—

TAKE MORE THAN A GLANCE.
THIS HOME WILL PLEASE YOU.
TWO ROOMS FOREVER OF THOUGHT.
9 ROOMS AND SLEEPING PORCH.
2 BATHS AND LADIES' ROOM.
DOUBLE GARAGE AND MAN'S ROOM.
PRICE $13,000.
625 S. REDONDO ST.
PHONE 56288.

FOR SALE—

FIVE-ROOM FURNISHED, $2800.

In the northwest, on high ground, with 50-foot lot. Pay $400 down and move in. This bargain cannot last. See it today. GUY M. WELLS CO., 318 Story Bldg. 10708. Home 27-J.

FOR SALE—BY OWNER 20-ROOM FLAT BLDG. In A 1 5 acres peach orchard. Outside 5-room bungalow, South Pasadena; 4-room Californian, 2 lots only acre planted to fruit, 1 only acre ground in inglewood with 2 tents. $9000. No trade and no agents. Phone owner, 1126 E. COLORADO ST., Pasadena, or call 1240 PIER, Monday or Thursday, 9 to 12 a.m.

FOR SALE—

FURNISHED BUNGALOW
SIX ROOMS—$2700.

You can move right into this furnished home which is all clean and ready for occupancy. Terms half cash, the JOE WALTERS Co., 730 Van Nuys Bldg., Venice 1120 J. Venice Phone 1120 J. Main 2222.

FOR SALE—QUICK POSSESSION; PRICE $3000 for immediate sale. Good-looking 7-room cottage, hardwood floors, fireplace, built-in features, 2 large bedrooms, sleeping porch, breakfast room, fine lawn, garage. Lot 50x142½, fenced in front, palm-lined street. Close to Western ave. car. Owner, 1126 W. 39TH ST.

FOR SALE—$4200, $1000 CASH, BALANCE to suit. Must sell at once. Large modern 7-room bungalow, hardwood floors, built-in features, wood floors, every built-in feature and nothing left out. Lot 50x150. Close to Western ave. car. Owner, 1126 W. 39th st.

FOR SALE—SEVEN ROOMS, FURNISHED; beautiful property on West 39th st. Owner will sell for $6000 cash or will put on terms. Terms. J. B. SHERWOOD, 627 Investment Bldg. Broadway 4308.

FOR SALE—OR EXCHANGE—IMMEDIATE possession, 5-room bungalow, hardwood floors, built-in features, fireplace, garage, lot 50x150. Price $3500. Will take vacant lot or automobile as part payment. Terms. $1000 cash, balance $30 per month. Owner, 1126 W. 39th st.

FOR SALE—BY OWNER, STRICTLY MODERN 6-room bungalow, hardwood floors throughout, fireplace, built-in features, garage, lot 50x150. Price $3500. Terms. $1000 cash, balance $30 per month. Owner, 1126 W. 39th st.

FOR SALE—$3500. EAST TERMS. IMMEDIATE possession. The best buy for the money in the southwest; close-in 5-room bungalow, garage, cement walks, lawn, flowers; half block from car line; balance straight mortgage, 7 per cent. 1126 W. 39th st.

FOR SALE—

$15,000.
Wilshire Home.
See to-day.
PHONE 587585.

FOR SALE—BARGAIN. $28000. TERMS. 8-ROOM bungalow, large living room with log-in fireplace, built-in effects, hardwood floors, cement porch, garage, lot 42x170, lawn, flowers, bearing fruit trees. Owner on premises today. $12,000. 1126 W. 39th st.

FOR SALE—5-ROOM BUNGALOW AND 2-ROOM double flat in rear, 3621 Adair st. $4000. OWNER, Phone Broadway 1017.

FOR SALE—NEW 7-ROOM BUNGALOW VERY cheap, on easy terms. Inquire at 4626 37th AVENUE.

FOR SALE—RENT PAYERS; HERE IS A SENsible buy; 2 houses on one lot. 4429 TOWNE AVE. South 6180-J. Terms.

FOR SALE—

COLONIAL HOME.
1144 NORTH BERENDO STREET.

FOR SALE—BY OWNER, EAST FRONT, LOVELY home, 7 rooms, garage, large lot, choice neighborhood. Phone 2048 HALLDALE.

FOR SALE—7-ROOM BUNGALOW, LOT 50x150, on Vermont, good investment, $4000, half cash, balance terms. 2 blocks south 20th car. 2038 W. 39TH PLACE.

FOR SALE—TO COLORED PEOPLE CLASSY bungalow, E.W., clean. Good neighborhood. 61068.

FOR SALE — LOVELY 6-ROOM FURNISHED house, on large corner lot, fine garage, all city conveniences. Price $7500. Phone 51268.

FOR SALE—MODERN 5-ROOM BUNGALOW, cheap. Magnificent hill side view. Payne street. Phone 20045.

FOR SALE—

DEPENDABLY BUILT
1144 NORTH BERENDO STREET.

FOR SALE—BY OWNER, $4000, EAST FRONT, lovely home, 7 rooms, garage, large lot. Choice neighborhood. Terms. 2048 HALLDALE.

FOR SALE—$2500.

Classified Liners.

HOUSES— For Sale.

FOR SALE—HOUSE.

WILSHIRE DISTRICT.

AT A SURPRISINGLY LOW PRICE AND ON LIBERAL TERMS.

ONLY 200 FEET FROM WILSHIRE BLVD. ON HIGH GROUND, IDEAL NEIGHBORHOOD LESS THAN TWO BLOCKS FROM TWO LINES OF CARS, BEING

967 IBOLO STREET.

BEING ON THE WEST SIDE OF IBOLO ST., FIRST HOUSE SOUTH OF WILSHIRE BLVD.

Excellent two-story house of nine rooms. Every modern appointment. Tastefully decorated in oil. Hardwood floors throughout. Large east-front lot with garage.

Open for inspection 1:30 to 5 p.m. daily, except Sunday.

IF YOU WANT A BARGAIN IN AN IDEAL WILSHIRE DISTRICT HOME, SEE THE ABOVE IMMEDIATELY.

By auto go out Wilshire blvd. to Ibolo st.

FOR SALE—

$0 COLONIAL BUNGALOWS. $0

UNDER CONSTRUCTION.

They are modern with the unusual built-in features which make for so convenient and comfortable. They have hardwood floors throughout, walls beautifully papered with indirect light, big fixtures harmonizing, cabinet kitchens with either Pullman breakfast nooks or breakfast-rooms. Large lots. Garages with cement strips to street. We put in the lawns and plant the shrubbery. Houses have from four to ten rooms and prices range from $3650 to $9450. Terms as low as ten per cent down and one per cent a month, which takes care of taxes, interest and insurance.

Our machines are ready to show you this property at your convenience.

LOS ANGELES INVESTMENT COMPANY,
Assets over $8,000,000.
Second floor, Investment Bldg. Main 5647; 60127.

FOR SALE—

SOUTHWEST SACRIFICE.
$7000 BUNGALOW FOR $5900.
NEAR MANUAL ARTS SCHOOL.

My seven-room bungalow on large east-front 50-ft. lot, located at 4407 Budlong ave. Cement porch across entire front; extra-large living-room with fireplace, large den, handsome dining-room, 2 big airy bedrooms with large closets; bright, sunny breakfast-room, the large kitchen, screen porch, with 2 laundry tubs; commodious bath; garage; this is a real sacrifice. Hurry if you want it. Take Hawthorne or University-Dalton car on Spring st., or Vermont and Georgia car marked "Santa Barbara." I will be on the premises daily from 1 to 4 p.m., or phone after 6 p.m., 22548.

FOR SALE—
$3000. $3000.

EASY PAYMENTS.

Southwest, just off 54th st., car line, 5-room bungalow, hardwood floors, built-in features, fireplace, large light bedrooms, well-ventilated bath and clothes closets. Ideal white kitchen, large porch, fruit trees, beautifully built for quick sale, situated on a beautiful street in the heart of a restricted bungalow district. See Mr. Sinnett.

GILCHRIST-SAUNDERS COMPANY,
729 Black Bldg. Pico 2824.

FOR SALE—UNUSUAL OPPORTUNITY.

Large colonial house, built by owner for a home 2 years ago. Never furnished on account of owner going into army. 9 large rooms, 3 baths, beautiful sun porch, all finished in ivory enamel and rubbed ivory enamel. Imported wall paper. Double garage, double glass restricted corner 70x143. $18,000. Cannot build today for less than $25,000. 1001 ELDEN AVE. Phone morning 54696 for appointment.

FOR SALE—

NORTH OF BOULEVARD BUNGALOW.
$5500

7 rooms, sleeping porch, beautiful Spanish type house, an unusual value, overlooking the mountains and the city. Has many built-in features, fine double garage. Hardwood floors, fireplace and 2 floors bearing fruit trees. $3500, terms. 326 DENISON, Bdwy. 2371. No agents.

FOR SALE—

TERMS. $9000 TERMS

WILSHIRE DISTRICT.

NORTH ARDMORE.

Elegant bungalow, 7 rooms and bath, 3 bedrooms and breakfast room, finished in vertical grain, all hardwood floors throughout, through out. Garage all modern and very elegant.

EDWARD J. WAGNER
4th and Hill sts.

1022 Black Bldg. Main 8548.

FOR SALE—$3750, $1500 DOWN, 407H st., near Figueroa, 5-room bungalow and basement, near 2 car lines. Fine place to live.

Another near there, $4000, $1000 down, 6-room bungalow, just painted inside, new water heater, gas in breakfast. Fine finished in oil and white. Exclusive agent, PARK REALTY CO., 3716 S. Figueroa st. at Exposition Park.

FOR SALE—BEAUTIFUL 7-ROOM MODERN CHALET, large living, dining and breakfast-room, kitchen, bath and toilet, one bedroom, downstairs, two bedrooms and bath upstairs; floors all hardwood; is beautifully finished. Fine furnace, garage and large front cement porch. Price $6500. Terms to responsible party. Owner on premises.

J. E. VERBY, 915 Story Bldg. 64674

FOR SALE—TWO HOUSES, $25 MONTHLY.

On one lot, 5-room, 2-story, plastered, and 5-room studded and ceiled California, close in; 11th st. car. Biggest bargain of its kind in city. Good rents. Only $4,000. Terms, $1000 cash, $25 monthly. BARNES, 214 Story Bldg. 11273.

FOR SALE— COMPLETELY FURNISHED
IN THE HEART OF WILSHIRE.

6-room bungalow, hardwood floors in every room; 3 rooms in oak finish; garage; fruit trees; white enamel; automatic furnace and gas heater. OWNER. 65671.

FOR SALE— Possession 10th.

$5000, BARGAIN, WEST ADAMS DISTRICT.
Modern bungalow, 5 rooms and bath, full basement, gas furnace, garage. Lot 50x150 to alley. MR. LAMY, 234 H. W. Hellman Bldg. 11262.

FOR SALE—WHITE COLONIAL, SEVEN LARGE rooms, tile bath, shower, high ground, paved street and alley. Exclusive neighborhood, cost $2000 cash to handle. See MR MINERT for appointment. 521 Central Bldg. 64612; evenings, 29024.

FOR SALE—
To close estate; must sell 929 Menlo ave., 2-story, 9-room home. Beautiful interior; hardwood floors; $9000 net, practically one-half its value. Agents add commission. Phone E. N. MARTIN, 10691; Pico 760.

FOR SALE—
T-ROOM HOUSE.

Sunset blvd., about block east of Sisters' Hospital lot 50x110, takes on foreclosure. Price $3100 close in and $2000 under value. R. C. DIEVENDORF, 3267. Phone 24079 Home. 64

FOR SALE — BARGAIN, 9-ROOM, 1½-STORY bungalow, hardwood floors, gas furnace, two baths, double garage, furnished or unfurnished. One block from car line, stores and schools. DUDLEY & KLINE, Agents. 577016.
Owner, Holly: 3831.
Gardner Junction.

FOR SALE—INCOME PRODUCER, DOUBLE 3-room bungalows located in Pasadena within city limits. Each side two built in beds, lot 50x150. $4750, $1000 down, balance monthly, or will trade up to good condition, 10 per cent for cash. P.O. BOX 1148, L. A.

FOR SALE— BY OWNER.
BUNGALOW SACRIFICE.
HALF BLOCK NORTH HOLLYWOOD BLVD.
ONLY $6500—WORTH $8500.

7 rooms of solid comfort, with fine large yard of fruit trees; $2000 cash, balance terms. 1725 N. MARIPOSA.

FOR SALE—$2350 FOR A MODERN 5-ROOM bungalow and sleeping porch, on car line, near Vermont ave., Hollywood. All street improvements paid. The home alone is worth more money. Call early Monday at 4510 HOLLYWOOD BLVD. Holly. 175.

FOR SALE—7-ROOM BUNGALOW WITH GARAGE. 5508 CARLOS AVE., 1 BLOCK N. OF HOLLYWOOD BLVD. $5000 NET.

FOR SALE—HOLLYWOOD, 6-ROOM BUNGALOW, hardwood floors, woodstone drain and bath, has all built-in features with bargains at 3 schools, has cement garage and large chicken yard, price $5500. $2500 cash will handle. PHONE South 4061-J. After 1 p.m.

FOR SALE—10-ROOM HOUSE ON LARGE LOT. One of the best residence corners in Hollywood, 85x150, garage, basement with furnace; hardwood floors upstairs and down; large attic, floored. A bargain at $12,000.

B. J. SHELTON,
5501 HOLLYWOOD BLVD. HOLLY 891.

FOR SALE—ACREAGE FOR SUBDIVISION, 1533 feet frontage on Los Feliz ave. East Hollywood; avenue 120 feet wide. Nothing finer ever offered.

J. H. PRESTON,
11109. 629 Citizens' National Bank Bldg.

FOR SALE—LOT NEAR GARDENER JUNCTION, $1400. 5-room bungalow, $3500. 8-room house, $6000. Income property at bargain half block from Hollywood blvd. 7-room house and 5-room house on lot 50x125. Garage, chicken yard and cement walks. Call HOLLYWOOD 2158.

Office SALE— W. ST. HOLLYWOOD.
We have one choice piece of boulevard frontage, close in, unrestricted, at $20 per front foot.

DUDLEY & KLINE,
572016. Gardner Junction.

FOR SALE—$6500, 6-ROOM BUNGALOW, LARGE rooms, 3 airy bedrooms, breakfast-room, disappearing bed, hardwood floors throughout, 2 lots, fruit trees, fine breakfast-room, cement garage and drive. 7 bearing fruit trees. Call 5801 EVERGREEN. Call 594184.

FOR SALE—NEW 6-ROOM 2-FLAT BUILDING. Double garage. Income $1200 per month. In making, hurry, all hardwood floors, modern, large lot, grand view mountain and valley. High class, immediate possession, $12,500. Owner 5010 CAHUENGA AVE. 577562

FOR SALE — DESIRABLE COURT FLAT OR apartment site, 90x179½, adjoining 1032 N. Serrano st., and 1½ block from business corner on Santa Monica blvd. All improvements in and paid. See this bargain. 72045. OWNER.

FOR SALE—NORTH OF HOLLYWOOD BLVD. Swiss chalet, 6 rooms, sleeping porch. Immediate possession, $6800, $2000 cash. HOLLY 2168.

WANTED—IF YOU HAVE ANYTHING TO RENT THE TAFT REALTY CO. CAN RENT IT FOR YOU. CALL 5731 HOLLYWOOD BLVD. HOLLYWOOD 2006.

FOR SALE—
Beautifully located modern nine-room home in Hollywood. Lot 180x124. No agents. Call owner Phone 62686; 1131 INVESTMENT BLDG.

FOR SALE—LOOK! BETTER SEE THIS AT once. 7 rooms, Hollywood way. High and sightly. A most charming home. Price is low, $6500. Call 597266, for appointment.

FOR SALE—5-ROOM BUNGALOW CORNER LOT. $4000; cash $1000.
6-room bungalow, 2 bedrooms, $3800. GEO. LINCO, 667224 Hollywood blvd. Phone 57282.

HOUSES— For Sale.

FOR SALE—
NEAR TWO CAR LINES.
1144 NORTH BERENDO STREET.

FOR SALE—OWNER MUST SELL GOOD 5-RM. bungalow, 982 W. 50th place. Immediate possession.

FOR SALE—5-ROOM HOUSE, 2 LOTS, 2147 BROOKLYN AVE. $1400. PHONE 71035.

FOR SALE—5-ROOM HOUSE, ONLY $2000, $200 cash. YOUNGBLOOD, 363 E. HILL ST.

FOR SALE—1639 SEVENTH AVE., 6-ROOM BUNgalow, $3750 cash. Bargain. 63965.

FOR SALE—MOD. 9-ROOM FUR. HOUSE, WILshire Square. Phone OWNER, 599473.

HOLLYWOOD— For Sale, Exchange, Wanted, To Let.

FOR SALE—

$12,500.

REAL BEAUTIFUL HOME.

Just north of Hollywood boulevard, in very exclusive residential section. Strictly modern 9-room house, consisting of very spacious living-room, dining-room, breakfast room, kitchen and den. Four light and airy bedrooms, tile bath. Double garage, seven fruit trees, flowers and shrubbery. Large lot, magnificent home for $12,500.

Inspection by appointment only.
See Mr. Alexander, with

COOK REALTY COMPANY,
6401 Hollywood blvd.
Corner of Cahuenga.
Holly. 228. 57355

$2500.

CHEAP CALIFORNIA BUNGALOW.

Located on the rear of a fine lot, 50x135 ft. Near Sunset blvd. High-class residential section. The bungalow consists of 5 small rooms and is very livable. Escape the high rents this winter and have a real building site.

COOK REALTY COMPANY,
6401 Hollywood blvd.
Corner of Cahuenga.
Holly. 228. 57355

FOR SALE—

WILL ACCEPT STRICTLY MODERN

BUNGALOW OR CHOICE LOTS UP TO $6500

AS PART PAYMENT ON

BEAUTIFULLY FURNISHED 6-UNIT BUNGALOW COURT.

HIGHLY IMPROVED GROUND,

LOCATED ¼ BLOCK NORTH OF BOULEVARD.

INCOME $380 MONTHLY (CAN BE INCREASED.)

ABSOLUTELY ONE OF THE BEST BUYS

IN HOLLYWOOD.

OWNER LEAVING CITY.

PRICE $22,000.

B. J. SHELTON.

GLIDDEN HOTEL, HOLLYWOOD. PHONE 57034.

FOR SALE—
GLENN'S HOLLYWOOD SPECIALS.
$6500—Home of 6 rooms—$6500.

I am instructed to sell at this bargain price, 6-room colonial bungalow, just completed, with oven outs porches through French doors, one breakfast-room and two large bedrooms, everything modern, floor furnace, bathroom has built-in tub and handsome pedestal lavatory, full sized garage, cement floor, lawn and shrubbery all in. Owner has moved in immediately. Key at my office, 7447 SUNSET BLVD., at Gardner Junction.

FOR SALE—
$6500—NORTH WILSHIRE—$6500.
NEW HOME.

Houses if this type and built as this one is, are hard to find at any such price as you can buy this one finished on a 50-ft. street, with all city improvements, sewer, water, gas, beautifully finished in old ivory, hardwood floors throughout, tile bath, tile sink, shower, tiled-in bath, This house just finished and ready to move into. Why pay rent?

TRACY E. SHOULTS CO. Phone Holly 1177.
Larchmont and Rosewood ave.

FOR SALE—

$4750.

5-room modern bungalow, ½ block from Western, near Santa Monica blvd.; large lot; garage and fruit trees.

Terms.

M. & T. REALTY CO.,
1105 N. Western ave.

FOR SALE—
$6100. BEAUTIFUL NORTH WILSHIRE $6100
HOME

Beautiful seven-room home at a sacrifice price. Three large bedrooms, breakfast room, large living-room and dining room all of hardwood floors. Lot 50x150. This house is absolutely the best buy in North Wilshire today, a hurry if you want one. Call at once.

TRACY E. SHOULTS. Phone Holly 1177.
Larchmont and Rosewood ave.

FOR SALE—$52,000, WORTH $45,000. OWNER must sacrifice. Immediate possession. Beautiful Hollywood home, elegantly furnished. Dutch colonial, seven rooms, four bath, eight large bedrooms, two baths, etc. Built for a home. Nearly one-acre heart of Hollywood. This is modern bungalow court. Beautifully improved, alone makes this bargain available. Terms. KLYN BAKER, 611 Washington Bldg.

FOR SALE—ONLY $5750
6-room bungalow.
New and ready to occupy.
1,500 Highland ave.
Open for inspection

JOSEPH W. McLEILAN,
6412 Hollywood blvd. Holly 2155.

FOR SALE—CRESCENT HEIGHTS LOT.

65x150—CORNER—$1400

Splendid level lot, with all conveniences, in high class residential location, West Hollywood, worth $1500 to $1600 easily. (Phone 59176.)

STRONG-DICKINSON-McGRATH CO.,
5910 Hollywood Blvd.

FOR SALE— WEST HOLLYWOOD
BARGAIN.

7-room colonial, ivory finish, hardwood floors, two cement porches, east front lot, 50x140, and a swell location, north of boulevard. One block from car line, stores and schools. PHONE 73881.
DUDLEY & KLINE, Agents. 577016.
Owner, Holly: 3831.
Gardner Junction.

FOR SALE—6-ROOM MODERN HOUSE, HIGH elevation; 1½ blocks from car line; 30 minutes 12 minutes 19th m business center. Price $4000. Will make terms. See OWNER, 1120 Douglas. 2558647.

FOR SALE—ONLY $2500. COST MODERN 5-room bungalow, hardwood floors, large lot, nice neighborhood. K. 370, Herald. 64

FOR SALE— BY OWNER.
BUNGALOW SACRIFICE.
HALF BLOCK NORTH HOLLYWOOD BLVD.
ONLY $6500—WORTH $8500.

7 rooms of solid comfort, with fine large yard of fruit trees; $2000 cash, balance terms. 1725 N. MARIPOSA.

FOR SALE—$2350 FOR A MODERN 5-ROOM bungalow and sleeping porch, on car line, near Vermont ave., Hollywood. All street improvements paid. The home alone is worth more money. Call early Monday at 4510 HOLLYWOOD BLVD. Holly. 175.

FOR SALE—7-ROOM BUNGALOW WITH GARAGE. 5508 CARLOS AVE., 1 BLOCK N. OF HOLLYWOOD BLVD. $5000 NET.

FOR SALE—HOLLYWOOD, 6-ROOM BUNGALOW, hardwood floors, woodstone drain and bath, has all built-in features with bargains at 3 schools, has cement garage and large chicken yard, price $5500. $2500 cash will handle. PHONE South 4061-J. After 1 p.m.

FOR SALE—10-ROOM HOUSE ON LARGE LOT. One of the best residence corners in Hollywood, 85x150, garage, basement with furnace; hardwood floors upstairs and down; large attic, floored. A bargain at $12,000.

B. J. SHELTON,
5501 HOLLYWOOD BLVD. HOLLY 891.

FOR SALE—ACREAGE FOR SUBDIVISION, 1533 feet frontage on Los Feliz ave. East Hollywood; avenue 120 feet wide. Nothing finer ever offered.

J. H. PRESTON,
11109. 629 Citizens' National Bank Bldg.

FOR SALE—LOT NEAR GARDENER JUNCTION, $1400. 5-room bungalow, $3500. 8-room house, $6000. Income property at bargain half block from Hollywood blvd. 7-room house and 5-room house on lot 50x125. Garage, chicken yard and cement walks. Call HOLLYWOOD 2158.

Office SALE— W. ST. HOLLYWOOD.
We have one choice piece of boulevard frontage, close in, unrestricted, at $20 per front foot.

DUDLEY & KLINE,
572016. Gardner Junction.

FOR SALE—$6500, 7-ROOM BUNGALOW, LARGE rooms, 3 airy bedrooms, breakfast-room, disappearing bed, hardwood floors throughout, 2 lots, fruit trees, fine breakfast-room, cement garage and drive. 7 bearing fruit trees. Call 5801 EVERGREEN. Call 594184.

FOR SALE—NEW 6-ROOM 2-FLAT BUILDING. Double garage. Income $1200 per month. In making, hurry, all hardwood floors, modern, large lot, grand view mountain and valley. High class, immediate possession, $12,500. Owner 5010 CAHUENGA AVE. 577562

FOR SALE — DESIRABLE COURT FLAT OR apartment site, 90x179½, adjoining 1032 N. Serrano st., and 1½ block from business corner on Santa Monica blvd. All improvements in and paid. See this bargain. 72045. OWNER.

FOR SALE—NORTH OF HOLLYWOOD BLVD. Swiss chalet, 6 rooms, sleeping porch. Immediate possession, $6800, $2000 cash. HOLLY 2168.

WANTED—IF YOU HAVE ANYTHING TO RENT THE TAFT REALTY CO. CAN RENT IT FOR YOU. CALL 5731 HOLLYWOOD BLVD. HOLLYWOOD 2006.

FOR SALE—
Beautifully located modern nine-room home in Hollywood. Lot 180x124. No agents. Call owner Phone 62686; 1131 INVESTMENT BLDG.

FOR SALE—LOOK! BETTER SEE THIS AT once. 7 rooms, Hollywood way. High and sightly. A most charming home. Price is low, $6500. Call 597266, for appointment.

FOR SALE—5-ROOM BUNGALOW CORNER LOT. $4000; cash $1000.
6-room bungalow, 2 bedrooms, $3800. GEO. LINCO, 667224 Hollywood blvd. Phone 57282.

HOLLYWOOD— For Sale, Exchange, Wanted, To Let.

FOR SALE—

BEAUTIFUL HOLLYWOOD.

"WE ARE HERE TO SHOW YOU."
$25,000.
BUNGALOW COURT.

A series of seven white plastered buildings all nicely furnished, close to Hollywood boulevard and always in demand. The income at old prices is $3875 per annum, and shows better than 15 per cent. investment. Phone for appointment to inspect.

RUSSELL & ROBERTSON,
6380 Hollywood boulevard. Phone 579305.

BEAUTIFUL HOLLYWOOD.

The last word when it comes to a beautiful home.

A 2-story building on a large lot north of Hollywood boulevard, and surrounded by palatial residences.

There is just everything there you can imagine, and the arrangement of the nine rooms could not be improved. Four bedrooms, breakfast-room, den, sunroom, large cement basement, furnace, auto heater, double garage, fruit, flowers, lawns and shrubbery.

This property goes to $15,000 on January 1. A sure bargain at $12,000. Act quick and secure the prettiest home in Hollywood.

Phone us for appointment to inspect.

RUSSELL & ROBERTSON,
6380 Hollywood blvd. Phone 579305.

BEAUTIFUL HOLLYWOOD.
$16,000.

A 4-flat BUILDING, located on HOLLYWOOD'S principal BOULEVARD, a handsome return on investment. A white plastered building less than three years and modern in every respect. THIS IS A MONEY-MAKER. Are you going to be the lucky BUYER? If so, don't delay.

RUSSELL & ROBERTSON,
6380 Hollywood boulevard. Phone 579305.

BEAUTIFUL HOLLYWOOD.

An exceptionally beautiful bungalow, close to Hollywood blvd. and surrounded by high grade homes; 2 bedrooms, large sleeping-out room, den and breakfast-room, cement basement and furnace; everything modern and up-to-the-minute. Call us early on this snap. Immediate possession.

RUSSELL & ROBERTSON,
6380 Hollywood boulevard. Phone 579305.

BEAUTIFUL HOLLYWOOD.
$5750.

A two-story house in central Hollywood, just off Hollywood blvd., and north of Sunset, contains 3 bedrooms and has all modern built-in features, and paved alley. There is also a garage and plenty of fruit, nice lawns and shrubbery. Phone early, this will sell quick.

RUSSELL & ROBERTSON,
6380 Hollywood boulevard. Phone 579305.

BEAUTIFUL HOLLYWOOD.
$4250.

A modern 5-room bungalow in West Hollywood, close to high school, $1000 cash, balance $50 a month.

RUSSELL & ROBERTSON,
6380 Hollywood boulevard. Phone 579305.

We extend to you a cordial invitation to visit our offices and use our organization for the purpose of assisting you to secure that home or bungalow. We absolutely refuse to list properties at inflated prices, and we guarantee to save you 10 per cent. value in any purchase we recommend.

RUSSELL & ROBERTSON,
6380 Hollywood boulevard. Phone 579305.

FOR SALE—

BEAUTIFULLY FURNISHED 5-UNIT BUNGALOW COURT.

HIGHLY IMPROVED GROUND.

LOCATED ¼ BLOCK NORTH OF BOULEVARD.

INCOME $380 MONTHLY (CAN BE INCREASED.)

ABSOLUTELY ONE OF THE BEST BUYS

IN HOLLYWOOD.

OWNER LEAVING CITY.

PRICE $22,000.

B. J. SHELTON,
GLIDDEN HOTEL, HOLLYWOOD. PHONE 57034.

FOR SALE—

NORTON & BUNCH.
6566 Hollywood blvd. Phone 577485.

This is one of the best buys we have this week. 818-room bungalow, practically new, on large improved lot, house very well furnished. Good location. Owner going away, wants to sell quickly, or this is a sacrifice.

Furnished.....$7500

For Sale—Two good houses on one lot, 50x150. Both houses are in good condition and one of them completely furnished. This property is a real pick up for the price asked.

Both houses.....$7500

NORTON & BUNCH,
6566 Hollywood blvd. 577485.

FOR SALE—

THE BEST BUY ON
NORTH WESTERN AVENUE.
$5400. ½ cash for 7x180, vacant, on the best part of the livest street in Los Angeles today.
ABSOLUTE CERTAINTY AS TO FUTURE.
THE ONE BEST BUSINESS LOT BARGAIN ON THIS WONDERFUL STREET.
We think it will bring $100 a foot within a year.
M. H. Hans, North Western Avenue Specialist, with

P. W. CROAKE, 7th and Hoover sts.
538487.

FOR SALE—HOUSE.

WORTH $11,000, BUT WILL SELL FOR $8500 IF SOLD WITHIN THE NEXT TEN DAYS.

First class two-story Colonial house of nine rooms. Every modern appointment. Hardwood floors throughout.

Large east front lot with garage, rare shrubbery etc.

Ideal neighborhood. Only one-half block north of Hollywood boulevard.

W. E. WARREN,
516 Merritt Bldg., Eighth and Broadway.
10317—Bdwy. 370. Vermont 3023.

FOR SALE—

VERY CHOICE CORNER.
SPLENDID SITE FOR FLATS.

We offer for quick sale corner of Wilcox and Selma, being 110 feet on Wilcox and 131 on Selma; very heart of Hollywood; plenty of room for two flats, garages, etc. Price only $7700. This is only $70 per front foot; it is worth $90.

Can add 40 feet more to depth, if desired, for $1000.

Study the location, its convenience to schools, churches, stores, etc., and you will agree with us that this is a splendid bargain at the price named.

CAMPBELL, ALEXANDER & COMPTON,
6061 Hollywood boulevard. Phone 577123.

FOR SALE—HOLLYWOOD. CLOSE-IN LOT, 65x210, 6-room bungalow, plenty of room for good court. Opportunity for 10 rentals. Right location for quick turn. $8500 cash.

We have several bungalow courts, around $18,000. They are advancing in price each time they are sold. We have flats for income and investment. We have a very attractive duplex. High-class, $13,500, income $150 per mo. We have bungalows for homes and 2-story houses for investment or for homes.

We have our own cars and are very glad to offer our time and our knowledge.

JAS. D. RIDDELL,
Holly 384. MRS. EPHLIN,
6560 Hollywood Blvd.

FOR SALE—60 FOOT FRONTAGE.

HEART OF WILSHIRE DISTRICT.
Near New California Hotel.

An ideal apartment site, east front. District is restricted for homes only, but does not include this property. Located near Wilshire blvd on Manhattan place. This lot is worth a great deal more than we are asking. Beautiful homes are erected all around it. Here is an opportunity for a builder or private party. See Mr. Wimbly.

GILCHRIST-SAUNDERS COMPANY,
726-731 Black Bldg. Pico 2824.

FOR SALE—
$8000. $8000.

FURNISHED 7-ROOM HOME.

Comfortable 2-story house, in one of the most residential sections; one bedroom, dressing room and bath downstairs; two bedrooms, sleeping porch and bath upstairs, basement, fine heating plant. Large basement garage, all kinds of fruit trees, rose, etc. Located on nice improved street north of Hollywood blvd., four blocks from Griffith Park. There is a mortgage of $2150 at 6 per cent. Call 4516 HOLLYWOOD BLVD. Phone Holly 1725.

FOR SALE—EAST HOLLYWOOD, NEW BUNgalow, $2000; $200 cash, $20 mo., including interest. G. W. YOUNGBLOOD, 261 So. Hill st.

FOR SALE—6-RM. BUNG., N. OF BLVD., HIGH ground, close to car line, beautiful location, worth three times price. MR. HEINSEN, 629 S. Western ave. 599274.

HOLLYWOOD— For Sale, Exchange, Wanted, To Let.

FOR SALE—

TAFT REALTY CO.
5731 HOLLYWOOD BLVD., COR. TAFT AVE.
20045. HOLLYWOOD 2006.

BEAUTIFUL 9-ROOM RESIDENCE.

With reception hall, large living-room, den, breakfast-room, dining-room, and kitchen, 4 bedrooms, 2 tile baths with showers. Basement with gas furnace and automatic water heater. Hardwood floors throughout. Beautifully landscaped, only ½ block north of blvd., in restricted residence section, one of the best buys in Hollywood. See M. O. Rutherford.

$18,000. $18,000

New white plaster bungalow court, north of Hollywood blvd., elegant in every detail, close in and convenient. A bargain for some one. See B. Y. Taft for appointment.

$6500. $6500.
7-ROOM COLONIAL BUNGALOW.

Hardwood floors throughout, tile bath and sink, French doors between living, music and dining-room, nice breakfast-room. A dandy home. Ask for Mr. Bengel.

Unrestricted lot, 100x100, fronting on Western ave. and adjoining blvd. frontage in one of Hollywood's most active business centers. Ripe for business. A bargain. M. O. Rutherford.

NEW CLOSE-IN TRACT.

North of Sunset blvd., near Western ave. Lots 175 ft. deep, unrestricted, $45 per ft. Any amount of frontage, 50 ft. up. Sunset blvd. frontage unrestricted, $50 per ft. Deep lots on 80 ft. restricted street, $50 per ft.

TAFT REALTY CO.,
5731 HOLLYWOOD BLVD., cor. Taft ave.
72045. Hollywood 2006.

FOR SALE—

HOLLYWOOD

$5500—TERMS.

Immediate possession, 6-room almost new bungalow. At $5500 is $2000 under the market. Large corner lot with garage, hardwood floors throughout, large living room, dining room, den, built-in beds in den, two sunny bedrooms. Act quickly as this opportunity only comes once. Call owner BDWY. 373. 641 San Fernando Bldg., 4th and Main sts.

FOR SALE—
CORNER LOT, CLOSE IN.

S.E. corner Selma and McCadden, near high school and bank. Great flat, apt., court or residence site. Unrestricted.

FURNISHED BUNGALOW, READY TO OCCUPY.
$4250—6 rooms, large lot and garage. New and close-in. See this quick.

SWISS CHALET, ALMOST NEW.
$8200—7 rooms and sleeping porch. Oak floors up and down. Tiled bath and shower. Garage, cement driveway. Refined section.

H. CHENEY, 6762 Hollywood blvd. 577036

FOR SALE—5-ROOM BUNGALOW, $4250. 2 bedrooms, all latest built-in features, garage, $1000 cash, balance mtg.; this is an honest way to beat the high rent, so lie here early and avoid the rush.

We have 4 of the latest built colonial houses, just finished, ranging in price from $6300 to $12,500.

See us on 4-family flats; we have them ranging from $12,000 to $30,000; this property shows a net income of from 10 to 22 per cent.

We have 3 beautiful residence lots, from $1300 to $5000, and several unrestricted lots from $1475 to $6000.

BURROWS & SUTTEN, Real Estate.
5018 HOLLYWOOD BLVD. HOLLY 3974.

FOR SALE—
$9500 TWO FAMILY FLAT. $9500.

Located in exclusive neighborhood on beautiful Franklin ave. Five rooms each; hardwood floors throughout; old ivory finish; tiled baths, up to the minute in every detail; only 2 years old. Shows 12 per cent income at prices now prevailing. Must be sold at once. W. C. DICKINSON, owner, phone 59170. 5910 Hollywood blvd.

FOR SALE—

$9350.

7-room modern bungalow, 3 bedrooms, built-in features, garage, fruit trees.

M. & T. REALTY CO.,
1105 N. Western ave.

FOR SALE—BY OWNER, A REAL HOLLYWOOD snap. Elegant 10-room house, finished in old ivory. This is a corner. Lot 105x137½. East and south front. Price $17,500. 4 large bedrooms, 2 baths, sewing-room, kitchen, breakfast-room, dining-room, living-room and den. Basement and furnace, garage for 2 cars. Located on northwest corner of Franklin and Cole ave., near Sunset blvd. 5733 FRANKLIN AVE. Phone 59196 or Holly 2237. Must be sold this week.

FOR SALE—
$3500.

6-room corner bungalow, beautiful lawn and flowers, garage, cement basement, near Western ave. Terms.

M. & T. REALTY CO.,
1105 N. Western ave.

FOR SALE— OWNER SELLING.
DANDY HOME.

For sale unfurnished, $4450. $1450 cash, assume $3000 mtg. Furnished $4950; $1950 cash. Nice 5-rm. east front modern bungalow on paved street, near Vine and Sunset; fine front porch across whole building. Interior finish white ivory and expensive wall paper. East front lot, 50x130; garage. OWNER, 1173 No. Alexandria ave. Phone 56764.

FOR SALE—Hollywood dream, $4500. It has 5 rooms, all hand decorated, fine laundry, garage and drive; lot 40x150, with the same resale of fruit trees to bearing; 1½ blocks from car; it is on a hill, and you can see every bit of Hollywood. If you are looking for a commission please don't answer. It is a real home, away under price. Half cash. McLAUGHLIN, 619 Grant Bldg. 61796

FOR SALE—BEAUTIFUL HOLLYWOOD HOME. Immediate possession. North Hobart, next Hollywood high. Two story, eight large rooms, four bedrooms, two baths, etc. Garage. Lot 140x190, lawn, with fruit and shade trees, flowers, etc. Built for a home, by foreign nobleman. Must be inspected to appreciate its value. KLYN BAKER, 611 Washington Bldg.

FOR SALE—$4200.

A splendid 5-room modern bungalow on a fine corner lot, built 5 years and in nice condition, on account of closing an estate the price is way below value and about $1200 cash will handle.

ACKERSON & GOFF,
5502 Hollywood blvd. Holly. 660.

FOR SALE—WEST HOLLYWOOD, TWO LOTS, corner, 80x124. Call OWNER, 55553.

PASADENA— For Sale, Exchange, Wanted, To Let.

FOR SALE—IF L. A. AND HOLLYWOOD PRICES startle you, phone me for appointment and see what bargains at less than 50 per cent of L. A. or Hollywood prices, and away under actual value. I do not spend good money to advertise anything but actual bargains. I am a practical builder and I know house and land values.

Five rooms and 2-story garage (good,) Elizabeth st.; 3 blocks to N. Lake car. Lot 50x150, $2250.

Six rooms, S. Michigan near Colorado, $3000. 80x150 lot, without the imps., is actually worth more today. Plenty of fruit and walnuts. House will rent for $30.

CHESTER NEAR COLORADO.

Five rooms and sleeping porch. Lot 50x150. $3500. This will go sure before Tuesday.

PALMETTO DRIVE NEAR E. FAIR OAKS.

Five rooms, highest state of cultivation; prize winning roses; all sorts of fruit; garage and cellar. $3500. Lot 75x180.

NORTH SUMMIT, SWELL NEIGHBORHOOD.

Five rooms, like new, $4000; lot 50x200; 15 varieties of fruit, etc.

$500 cash will handle any of the above. They are all modern. Any one of them will make you $1000 money within 90 days. The boom has just hit Pasadena yet. $65 now.

Phone or write today or anytime.

McFARLAND,
1022 W. 51 ST PLACE, L. A.
75606.

FOR SALE—IN BEAUTIFUL PASADENA, 8 RMS., with sleeping porch and all modern conveniences, garage, chicken corrals, houses, 12 kinds bearing fruit, beautiful mountain view, lot 60x217. OWNER, 1131 Colorado 5978.

FOR SALE, SNAP, $500 CASH, MORTGAGE $2300, 1¼-story, 6 rooms down, 2 up. Cellar, alley. Best buy in Pasadena. Possession immediate. Furniture extra. 1261 LA PINTORESCA DRIVE. Telephone Colorado 2724.

CITY LOTS AND LANDS— For Sale.

FOR SALE—HAVE SEVERAL LOTS IN HOLLYwood, also in R.W. part of city. I bargain close to Normandie and Washington st. large lot, for qpt. of bungalow court. Very cheap, about 2 blocks from Hall of Records. For further particulars, inquire of NATHAN LANDSBERG, 429 Bradbury Bldg. 14276.

FOR SALE—VERY DESIRABLE CORNER LOT ON Ardmore ave. OWNER, 51815.

FOR SALE—
WESTERN AVE. SACRIFICE.

Only $50 per foot for unrestricted lot on this wonderful thoroughfare, not far from Wilshire Blvd., worth three times price.

MR. HEINSEN,
629 S. Western ave. 599274.

CITY LOTS AND LANDS— For Sale.

FOR SALE—

MARLBOROUGH SQUARE.

The sales in MARLBOROUGH SQUARE have been phenomenal the past few days, so those desiring homes sites in this beautiful new tract will have to hurry. This is positively the most attractive place in Los Angeles today. Thirty-five new homes to start at once, some of them already building.

MARLBOROUGH SQUARE is just north of Windsor Square and east of new Wilshire Country Club, on West Sixth street car line, 5c car fare; fine pipe-line service and twenty-two minutes from Broadway. Sixty-seven feet higher than Wilshire blvd. and wonderful view of beautiful Hollywood Hills and even the ocean can be seen to southwest. Cash discounts and building discounts still prevail. Come out and make your selections.

TRACY E. SHOULTS, Holly 1177.
Larchmont and Rosewood Blvd.

FOR SALE—

OCCIDENTAL COLLEGE GARDEN TRACT.
City Acre and half-acre Lots.

We are now selling Flat No. 2 the most beautiful home building sites in Los Angeles. Soil sandy loam, good streets and city water to each acre, high above fog. Buy now, plant fruit trees, plan your own home and save money. Thirty minutes from 7th and Spring, on yellow car.

Terms, 10 per cent. cash. Balance 1 per cent. per month. Will take Liberty Bonds on first payment.

Take Eagle Rock City car to tract office, end of Occident lane, or call at city office for full particulars. Bdwy. 772.

WESLEY ROBERTS CO.,
408 Union Oil Building.

FOR SALE—

THE BEST BUY ON
NORTH WESTERN AVENUE.
$5400. ½ cash for 7x180, vacant, on the best part of the liveliest street in Los Angeles today.
ABSOLUTE CERTAINTY AS TO FUTURE.
THE ONE BEST BUSINESS LOT BARGAIN ON THIS WONDERFUL STREET.
We think it will bring $100 a foot within a year.
M. H. Hans, North Western Avenue Specialist, with

P. W. CROAKE, 7th and Hoover sts.
538487.

FOR SALE—WHY LIVE OUTSIDE THE CITY when you can buy a "little fortune" inside at

Classified Liners.

INCOME PROPERTY—
For Sale.

FOR SALE—ONLY $6500. HOLLYWOOD IN-home; snap worth $12,000. Two-flat building; furnished; rents 15 per cent. Terms. EDWIN BAKER, 611 Washington Bldg.

FOR SALE—
Five 4-flat building, near Pico and Alvarado, cheap at $15,000. Shown by appointment. F. D. COWAN, 238 Van Nuys Bldg. 13020

FOR SALE—$13000 BUYS THE FURNITURE & a lease on my 23-room apartment house. Income $2400. F. J. DRUMMOND, 629 Higgins Bldg. Phone 61336.

FOR SALE—GOOD INCOME PROPERTY THAT will bear investigation. Will make good terms. See owner at 909 GRANDVIEW ST., near Westlake Park. Phone 52310. Price $16,000.

FOR SALE—MODERN 5-ROOM BUNGALOW, 4-room house in rear rents for $18; price $4250, terms. HOLDEN, 619 Brockman Bldg.

FOR SALE—INCOME PROPERTY. MUST BE sold by Jan. 1; 12% income, make an offer. 2904 WEST JEFFERSON.

FOR SALE—5 FOUR-ROOM FLAT BLDG. FURnished. Full, large lot; walking distance, west side; modern. 2 garages. 1318 GRANDVIEW ST.

SUBURBAN PROPERTY—
For Sale.

FOR SALE—
$9000—EASY TERMS.

Well built 5-room bungalow and almost an acre of ground, for title more than the cost of the house. On 50 fare in Belvedere Heights.

$9250—EASY TERMS.

New bungalow with oak floors and all built-in features. Finest lawn soil and immediate possession. On fast red car in southwest.

GUY M. BUNN CO.,
310 Story Bldg. Bdwy. 24.

SUBURBAN PROPERTY—
For Sale.

FOR SALE—IN GLENDALE, 5-ROOM MODERN home, built-in features, hardwood floors, breakfast-nook, garage, lot 50x150 ft. Price $5500. Possession at once.

5-room modern, hardwood floors, garage, lot 50x126 ft., $5000.

5-room modern, garage, lot 60x165 ft., $4200.

4-room modern, furnace, range, garage, lot 100x150 ft., all kinds of fruit, $4000.

6-room house, barn, 3 acres bearing oranges and lemons, pouse-dog and crop now, $11,000.

129 W. Broadway. Glendale

FOR SALE—TWO ACRES ON CORNER AT Glendale station. 4 real bargain for $2000. All city conveniences—water, gas etc. Fronting on two paved streets. Beautiful building site in a rare chance for you to share in the great future from poultry and garden. Terms and easy payments if you desire. Located very close to any market. Many of the neighbors are realizing considerable money from their land. This is a great buy at this low price and it will pay you to investigate it. WILL FINCH CO., 240 BROADWAY. PHONES: 60167, MAIN 9500.

FOR SALE—
6-B-OM HOUSE ON TWO-ACRE ORCHARD. A GENUINE SNAP FOR $4200. Located 2 miles from Long Beach car line. House is in splendid condition, rooms are large and attractive. Poultry house and yards. Small fruit, also lots of berries and vegetables, poultry etc. This is the kind of property you'll have to see to appreciate it. Terms, $1000 cash, balance $25 per month. EMIL FIETH, owner, 346 S. Broadway. Phones 60167, Main 2543.

FOR SALE—3 ACRES OF FINE GARDEN SOIL, all fenced, close to Pacific Electric station; 2 blocks from electric railway, stores, schools, etc.; right in the line of the development of new farms; irrigating system now in operation; new 5-room bungalow, new barn, chicken house and runs; price $3200; $500 cash, balance to suit. This is a rare chance for a wonderful opportunity for any one with a small capital; surrounding lands are held at just about this price. Don't fail to see this. Owner on premises. Address A. box 356, TIMES BRANCH OFFICE.

FOR SALE—
10 CITY OF RIVERSIDE.

VERY A WOODMAN
Offer 20 acres of well-planted, splendid soil; 10 acres in oranges, full-bearing trees; 20 acres in alfalfa and other crops; good bungalow, barn, chicken house and other buildings; price, $50,000, terms to suit.
Citizens' Nat. Bank Bldg. Bdwy 5055.

FOR SALE—SIX ACRES NEAR SAN GABRIEL. $5400.

Wonderfully productive garden soil, fronting on road; close to Los Angeles. Level, front 200 ft. All under cultivation, with irrigation water piped to land. Fine view of mountains. Suitable for Los Angeles business man's garden crops and fruit; grow to perfection here. $2000 cash, balance to suit. GEORGE T. FOELL, 205 Citizens' Nat. Bank Bldg. Phone 15548.

FOR SALE—
FOOTHILL ACRE, $10000.

Just 2 more lots left at this price. In the foothills on the Glendale side of Montrose. Finest soil, water, gas, electricity; near school. Money advanced to build. G. W. WILSON, with IRVINE W. HOGAR, 205 Union Oil Bldg. Main 1807.

FOR SALE—SNAP, ONLY $6250.

Ten-acre ranch on boulevard near Downey. 5-room California house, chicken yards, fruit, price only $6250. Worth $8000, immediate possession. Terms.

CHAS. UMSTEAD,
Room 404 O. T. Johnson Bldg.

FOR SALE—2 ACRES WITH STRICTLY MODERN 5-room bungalow, good poultry equipment. About 4 acres in lemons and navels. Trees in bearing. Close in to West Glendale. Beautiful grounds, 90x200. No finer finished home in the country; price only $13,500. We also have a very small bungalow, hardwood floors throughout. Located on large lot, 95x225, good garage, young fruit. Price only $6500; this place is well worth $8000 and could not be duplicated for close. But circumstances make this sacrifice price, this property located on Montecito Drive, north of Glendale. Come to us for bargains. We have the best property at lowest prices. C. B. ROURKE, 903 Security Bldg., Los Angeles. Phone Pico 261. Glendale office, 117 S. Brand blvd. Phone Glendale 40.

FOR SALE—MODERN 6-ROOM BUNGALOW, ON big lot 50 feet less than A SQUARE; price only $3000. O. M. NEWBY, 1108 Washington Bldg. 10943.

FOR RELIABLE INFORMATION REGARDING HOUSES, LOTS, LAND, INSURANCE, SEE ME AT 117 S. BRAND BLVD. EZRA F. PARKER.

FOR SALE—ACRE LOTS, FACING COLORADO blvd., Glendale; $1000 each. 1327 N. LOUISE ST., Glendale.

FOR SALE — GLENDALE HOUSES, WELL LOcated, $2000 to $6000; some more. ROY D. KING, 737 Nat. Bank Bldg. 12020.

FOR SALE—$2500, FIVE-ROOM HOUSE, TERMS, owner, lot 50x150. 908 N. Louise st., Glendale, J. W. LANDRUM.

Highland Park.

FOR SALE—HIGHLAND PARK, NEAR SYCAmore Grove, modern 6-room bungalow, large corner lot, now vacant, only $5800. 138 N. AVENUE 63, Garvanza car.

FOR SALE—IN HIGHLAND PARK, A 7-ROOM house, with basement, garage, with pit. Fruit trees at 5680 BALTIMORE ST., N.W. of Ave. 57, car.

FOR SALE—20 ACRES, ONLY $400 PER ACRE. Really half price. Near car line and boulevard, 2 miles from Pomona; all kinds of fruit, berries, walnuts and alfalfa. Positively no alkali. Rich soil, fault, laborer 5 years. 6 per cent. R. R. BROOKS, 505 Citizens' Nat. Bank Bldg. 13548.

FOR SALE—COZY ¼ ACRE PLACE. FINE MODern 5-room bungalow with sleeping porch. Gas, electricity, near Monrovia car line. A bargain.

R. H. SCHWARZKOPF,
222 W. P. Story Bldg.
6th and Broadway.

FOR SALE—
40 ACRES FOR $5500.

4-room house, barn and well. 7 acres in peaches and apricots, 2 years old. Let us show you this and exclusive list possibilities. It is close to Lankershim and 4 miles to Monrovia. DUNCAN & WEMOTT, Lankershim. Phone Burbank 1084.

FOR SALE—
7-room modern house in good Burbank location, chicken runs, brooder house, garage, some young fruit; only $3800, easy terms. G. W. WILSON, with Irvine W. Hogar, 205 Union Oil Bldg. Main 1807.

FOR SALE—GOOD 7-ACRE PLACE, PLENTY fruit, gas, electricity; near, small house; near Monrovia car line. Terms.

R. H. SCHWARZKOPF,
6th and Broadway. 222 W. P. Story Bldg.

FOR SALE—10 ACRES RIGHT ON HUNTINGTON Blvd. and Monrovia car line. Ideal location. Will subdivide before selling.

D. D. COUGHRAN,
Phone 13819. 715 Van Nuys Bldg.

FOR SALE—ACCIDENTAL DEATH OF OWNER causes sale of 1 1-4 acres, 4-room modern shingled bungalow and garage, at La Crescenta, $4500. Immediate possession. Ideal chicken ranch. FRED ANDERSON, Montrose.

FOR SALE—40 ACRES, WELL IMPROVED, ALL in sugar beets. Good new house, fair barn, pumping plant. On boulevard and car line. $4000 per acre. $8000. Only 10 miles out. HAINES, 223 Central Bldg. 10000

FOR SALE — BEVERAL ACRES AND MODERN new house in near-by town; all water you can use; home vegetable and fruit; sickness cause for disposition; $5500. Call at 1 two Gaty Los Angeles. 1355 S. GRAND AVE., city.

FOR SALE—3¼ ACRES, SAN GABRIEL VALLEY. Planted house. Equipped home; assorted fruits. Near car and blvd. C. B. ROURKE, 720 American Bank Bldg., Second and Spring sts.

FOR SALE—15 ACRES GOOD FARMING LAND near Sailhouse, pumping plant, large house and barn, Santa Ana car, Crutcher station, 1 mile south. MR. RIEDYE.

FOR SALE—BY OWNER, 5-ROOM MODERN STORY and a half house, furnished; 1 acre, equipped for poultry; a variety of fruit trees; near Southern Pacific. LEXINGTON DRIVE, Glendale. Phone Glendale 232-W.

FOR SALE—2 ACRES, NEAT 5-ROOM HOUSE, plenty of fruit, excellent poultry equipment; near Monrovia car line. Gas, electricity.

R. H. SCHWARZKOPF,
222 Story Bldg.
6th and Broadway.

FOR SALE—BY OWNER, A REAL BARGAIN in 5 acres at LaCanada on boulevard, opposite Flint Ridge. Partly in fruit, high, elevation. Ideal for speculative home site 12 miles north of Los Angeles. 577530.

FOR SALE—INGLESIDE, CORNER LOT AND shop with dwelling rooms and barn. Will sell cheap for cash and terms. MRS. BISHOP, Hotel Austin, 332 East 5th st.

FOR SALE—JUST 5 LANKERSHIM ACRES, close to city limits, shallow well with water, fine loam. SHEPPARD, 329 SECURITY BLDG.

SUBURBAN PROPERTY—
For Sale.

FOR SALE— —FOR SALE

"ARCADIAN ACRES"
FINEST SUBURBAN HOMESITES IN SOUTHERN CALIFORNIA. CLOSE IN. BEAUTIFUL MOUNTAIN VIEWS. FINEST SOIL. CHEAP WATER, GAS, ELECTRICITY; ALL CONVENIENCES. ON CAR LINE AND PAVED ROADS. YARD; LOW PRICES; EASY TERMS. DON'T BUY BEFORE SEEING IT. YOU WILL LIKE THEM.
SOUTHLAND REALTY CORP.,
PHONE 67764. 413 SOUTH HILL ST.

FOR SALE—AT 123 NORTH 47TH, 6 ROOMS (or rent), modern, garage, fruit, 50x150; price $4400. Phone 61382. See 119 N. 3rd; 105 S. 4th, and call and talk with MR. WORLINE.

FOR SALE—BY OWNER, 5-ROOM MODERN bungalow, 2 lots, 50x150, fruit trees, shade, $4000. Main 4-0.

FOR SALE—BY OWNER, IDEAL SUBURBAN home, 7-room chalet on corner, strictly modern with garage large lawn, young fruit, shade trees, price $6000; also adjoining lot, 124 W Commonwealth ave., Alhambra. Phone 209-J, or call South 321, L. A. Ask for J. C.

FOR SALE—MARGUERITA AND MAIN ST., 5 rooms, library, modern, garage, fruit, 50x150, for $4500. PHILLIPS, 410 Byrne Bldg.

FOR SALE 8 ROOMS, BATH, GARAGE, OPEN grates, some furniture, fruit, 62x190; in pop-ular district. B. ELECTRIC, Alhambra.

FOR SALE—7-ROOM MODERN BUNGALOW, sacrifice, vacated. See it, 119 N. 3rd, $9000. PHONE WILLIAMS, 61282.

Altadena.

FOR SALE — OR RENT, ALTADENA HOME, rental $200 monthly, $100 yearly. Price $12,000. Box 125, TIMES OFFICE, Pasadena.

Bell.

FOR SALE—1 1-4 ACRES, MODERN, 6-ROOM bungalow, all kinds fruit, on blvd., $4500. Also have many others, all on blvd., cheap water, only 9 miles from city. STANSBERY, 819 Central Bldg. Main 7045.

Beverly.

FOR SALE—
A SNAP IF TAKEN AT ONCE. EAST FRONT 90x170 FEET ON CRESCENT DRIVE, BEVERLY HILLS.
PHONE 67764. J. R. BAKER.

Eagle Rock.

FOR SALE — BEAUTIFUL HILLSIDE SWISS chalet, 7 large rooms, cement basement, gas furnace, large garage, chicken houses, some fruit, modern ¾-acre wood land; land, walking distance to Occidental College and 5c car fare. Price $7000. Phone GARY. 1042.

FOR SALE—HOUSE, ACRE LOT IN FOOTHILLS of Eagle Rock, beautiful view, 6 rooms and bath, some furniture, fruit trees, garage, chicken yard. Priced, Address Owner, BOX 283, ROUTE 1 LOS ANGELES.

Glendale.

FOR SALE—IN BEAUTIFUL FOOTHILL CITY OF Glendale, only 30 minutes from Broadway. Modern 5-room bungalow, price only $3000, splendid buy. Also modern 6-room bungalow, just off Brand blvd., good garage, underground sprinkling system; price only $4000. Finest 10-room house in West Glendale. Beautiful grounds, 90x200. No finer finished home in the country; price only $13,500. We also have a very small bungalow, hardwood floors throughout. Located on large lot, 95x225, good garage, young fruit. Price only $6500; this place is well worth $8000 and could not be duplicated for close. But circumstances make this sacrifice price, this property located on Montecito Drive, north of Glendale. Come to us for bargains. We have the best property at lowest prices. C. B. ROURKE, 903 Security Bldg., Los Angeles. Phone Pico 261. Glendale office, 117 S. Brand blvd. Phone Glendale 40.

FOR SALE—MODERN 6-ROOM BUNGALOW, ON big lot 50 feet less than A SQUARE; price only $3000. O. M. NEWBY, 1108 Washington Bldg. 10943.

FOR RELIABLE INFORMATION REGARDING HOUSES, LOTS, LAND, INSURANCE, SEE ME AT 117 S. BRAND BLVD. EZRA F. PARKER.

FOR SALE—ACRE LOTS, FACING COLORADO blvd., Glendale; $1000 each. 1327 N. LOUISE ST., Glendale.

FOR SALE — GLENDALE HOUSES, WELL LOcated, $2000 to $6000; some more. ROY D. KING, 737 Nat. Bank Bldg. 12020.

FOR SALE—$2500, FIVE-ROOM HOUSE, TERMS, owner, lot 50x150. 908 N. Louise st., Glendale, J. W. LANDRUM.

Highland Park.

FOR SALE—HIGHLAND PARK, NEAR SYCAmore Grove, modern 6-room bungalow, large corner lot, now vacant, only $5800. 138 N. AVENUE 63, Garvanza car.

FOR SALE—IN HIGHLAND PARK, A 7-ROOM house, with basement, garage, with pit. Fruit trees at 5680 BALTIMORE ST., N.W. of Ave. 57, car.

FOR SALE—20 ACRES, ONLY $400 PER ACRE. Really half price. Near car line and boulevard, 2 miles from Pomona; all kinds of fruit, berries, walnuts and alfalfa. Positively no alkali. Rich soil, fault, laborer 5 years. 6 per cent. R. R. BROOKS, 505 Citizens' Nat. Bank Bldg. 13548.

FOR SALE—COZY ¼ ACRE PLACE. FINE MODern 5-room bungalow with sleeping porch. Gas, electricity, near Monrovia car line. A bargain.

R. H. SCHWARZKOPF,
222 W. P. Story Bldg.
6th and Broadway.

FOR SALE—
40 ACRES FOR $5500.

4-room house, barn and well. 7 acres in peaches and apricots, 2 years old. Let us show you this and exclusive list possibilities. It is close to Lankershim and 4 miles to Monrovia. DUNCAN & WEMOTT, Lankershim. Phone Burbank 1084.

FOR SALE—
7-room modern house in good Burbank location, chicken runs, brooder house, garage, some young fruit; only $3800, easy terms. G. W. WILSON, with Irvine W. Hogar, 205 Union Oil Bldg. Main 1807.

FOR SALE—GOOD 7-ACRE PLACE, PLENTY fruit, gas, electricity; near, small house; near Monrovia car line. Terms.

R. H. SCHWARZKOPF,
6th and Broadway. 222 W. P. Story Bldg.

FOR SALE—10 ACRES RIGHT ON HUNTINGTON Blvd. and Monrovia car line. Ideal location. Will subdivide before selling.

D. D. COUGHRAN,
Phone 13819. 715 Van Nuys Bldg.

FOR SALE—ACCIDENTAL DEATH OF OWNER causes sale of 1 1-4 acres, 4-room modern shingled bungalow and garage, at La Crescenta, $4500. Immediate possession. Ideal chicken ranch. FRED ANDERSON, Montrose.

FOR SALE—40 ACRES, WELL IMPROVED, ALL in sugar beets. Good new house, fair barn, pumping plant. On boulevard and car line. $4000 per acre. $8000. Only 10 miles out. HAINES, 223 Central Bldg. 10000

FOR SALE — BEVERAL ACRES AND MODERN new house in near-by town; all water you can use; home vegetable and fruit; sickness cause for disposition; $5500. Call at 1 two Gaty Los Angeles. 1355 S. GRAND AVE., city.

FOR SALE—3¼ ACRES, SAN GABRIEL VALLEY. Planted house. Equipped home; assorted fruits. Near car and blvd. C. B. ROURKE, 720 American Bank Bldg., Second and Spring sts.

FOR SALE—15 ACRES GOOD FARMING LAND near Sailhouse, pumping plant, large house and barn, Santa Ana car, Crutcher station, 1 mile south. MR. RIEDYE.

FOR SALE—BY OWNER, 5-ROOM MODERN STORY and a half house, furnished; 1 acre, equipped for poultry; a variety of fruit trees; near Southern Pacific. LEXINGTON DRIVE, Glendale. Phone Glendale 232-W.

FOR SALE—2 ACRES, NEAT 5-ROOM HOUSE, plenty of fruit, excellent poultry equipment; near Monrovia car line. Gas, electricity.

R. H. SCHWARZKOPF,
222 Story Bldg.
6th and Broadway.

FOR SALE—BY OWNER, A REAL BARGAIN in 5 acres at LaCanada on boulevard, opposite Flint Ridge. Partly in fruit, high, elevation. Ideal for speculative home site 12 miles north of Los Angeles. 577530.

FOR SALE—INGLESIDE, CORNER LOT AND shop with dwelling rooms and barn. Will sell cheap for cash and terms. MRS. BISHOP, Hotel Austin, 332 East 5th st.

FOR SALE—JUST 5 LANKERSHIM ACRES, close to city limits, shallow well with water, fine loam. SHEPPARD, 329 SECURITY BLDG.

SUBURBAN PROPERTY—
For Sale.

FOR SALE— —FOR SALE

"ARCADIAN ACRES"
FINEST SUBURBAN HOMESITES IN SOUTHERN CALIFORNIA. CLOSE IN. BEAUTIFUL MOUNTAIN VIEWS. FINEST SOIL. CHEAP WATER, GAS, ELECTRICITY; ALL CONVENIENCES. ON CAR LINE AND PAVED ROADS. YARD; LOW PRICES; EASY TERMS. DON'T BUT BEFORE SEEING IT. YOU WILL LIKE THEM.
SOUTHLAND REALTY CORP.,
PHONE 67764. 413 SOUTH HILL ST.

FOR SALE—AT 123 NORTH 47TH, 6 ROOMS (or rent), modern, garage, fruit, 50x150; price $4400. Phone 61382. See 119 N. 3rd; 105 S. 4th, and call and talk with MR. WORLINE.

FOR SALE—BY OWNER, 5-ROOM MODERN bungalow, 2 lots, 50x150, fruit trees, shade, $4000. Main 4-0.

FOR SALE—BY OWNER, IDEAL SUBURBAN home, 7-room chalet on corner, strictly modern with garage large lawn, young fruit, shade trees, price $6000; also adjoining lot, 124 W Commonwealth ave., Alhambra. Phone 209-J, or call South 321, L. A. Ask for J. C.

FOR SALE—MARGUERITA AND MAIN ST., 5 rooms, library, modern, garage, fruit, 50x150, for $4500. PHILLIPS, 410 Byrne Bldg.

FOR SALE 8 ROOMS, BATH, GARAGE, OPEN grates, some furniture, fruit, 62x190; in popular district. B. ELECTRIC, Alhambra.

FOR SALE—7-ROOM MODERN BUNGALOW, sacrifice, vacated. See it, 119 N. 3rd, $9000. PHONE WILLIAMS, 61282.

Altadena.

FOR SALE — OR RENT, ALTADENA HOME, rental $200 monthly, $100 yearly. Price $12,000. Box 125, TIMES OFFICE, Pasadena.

Bell.

FOR SALE—1 1-4 ACRES, MODERN, 6-ROOM bungalow, all kinds fruit, on blvd., $4500. Also have many others, all on blvd., cheap water, only 9 miles from city. STANSBERY, 819 Central Bldg. Main 7045.

Beverly.

FOR SALE—
A SNAP IF TAKEN AT ONCE. EAST FRONT 90x170 FEET ON CRESCENT DRIVE, BEVERLY HILLS.
PHONE 67764. J. R. BAKER.

Eagle Rock.

FOR SALE — BEAUTIFUL HILLSIDE SWISS chalet, 7 large rooms, cement basement, gas furnace, large garage, chicken houses, some fruit, modern ¾-acre wood land; land, walking distance to Occidental College and 5c car fare. Price $7000. Phone GARY. 1042.

FOR SALE—HOUSE, ACRE LOT IN FOOTHILLS of Eagle Rock, beautiful view, 6 rooms and bath, some furniture, fruit trees, garage, chicken yard. Priced, Address Owner, BOX 283, ROUTE 1 LOS ANGELES.

Glendale.

FOR SALE—IN BEAUTIFUL FOOTHILL CITY OF Glendale, only 30 minutes from Broadway. Modern 5-room bungalow, price only $3000, splendid buy. Also modern 6-room bungalow just off Brand blvd., good garage, underground sprinkling system; price only $4000. Finest 10-room house in West Glendale. Beautiful grounds, 90x200. No finer finished home in the country; price only $13,500. We also have a very small bungalow, hardwood floors throughout. Located on large lot, 95x225, good garage, young fruit. Price only $6500; this place is well worth $8000 and could not be duplicated for close. But circumstances make this sacrifice price, this property located on Montecito Drive, north of Glendale. Come to us for bargains. We have the best property at lowest prices. C. B. ROURKE, 903 Security Bldg., Los Angeles. Phone Pico 261. Glendale office, 117 S. Brand blvd. Phone Glendale 40.

FOR SALE—MODERN 6-ROOM BUNGALOW, ON big lot 50 feet less than A SQUARE; price only $3000. O. M. NEWBY, 1108 Washington Bldg. 10943.

FOR RELIABLE INFORMATION REGARDING HOUSES, LOTS, LAND, INSURANCE, SEE ME AT 117 S. BRAND BLVD. EZRA F. PARKER.

FOR SALE—ACRE LOTS, FACING COLORADO blvd., Glendale; $1000 each. 1327 N. LOUISE ST., Glendale.

FOR SALE — GLENDALE HOUSES, WELL LOcated, $2000 to $6000; some more. ROY D. KING, 737 Nat. Bank Bldg. 12020.

FOR SALE—$2500, FIVE-ROOM HOUSE, TERMS, owner, lot 50x150. 908 N. Louise st., Glendale, J. W. LANDRUM.

Highland Park.

FOR SALE—HIGHLAND PARK, NEAR SYCAmore Grove, modern 6-room bungalow, large corner lot, now vacant, only $5800. 138 N. AVENUE 63, Garvanza car.

FOR SALE—IN HIGHLAND PARK, A 7-ROOM house, with basement, garage, with pit. Fruit trees at 5680 BALTIMORE ST., N.W. of Ave. 57, car.

FOR SALE—20 ACRES, ONLY $400 PER ACRE. Really half price. Near car line and boulevard, 2 miles from Pomona; all kinds of fruit, berries, walnuts and alfalfa. Positively no alkali. Rich soil, fault, laborer 5 years. 6 per cent. R. R. BROOKS, 505 Citizens' Nat. Bank Bldg. 13548.

FOR SALE—COZY ¼ ACRE PLACE. FINE MODern 5-room bungalow with sleeping porch. Gas, electricity, near Monrovia car line. A bargain.

R. H. SCHWARZKOPF,
222 Story Bldg.
6th and Broadway.

FOR SALE—
40 ACRES FOR $5500.

4-room house, barn and well. 7 acres in peaches and apricots, 2 years old. Let us show you this and exclusive list possibilities. It is close to Lankershim and 4 miles to Monrovia. DUNCAN & WEMOTT, Lankershim. Phone Burbank 1084.

FOR SALE—
7-room modern house in good Burbank location, chicken runs, brooder house, garage, some young fruit; only $3800, easy terms. G. W. WILSON, with Irvine W. Hogar, 205 Union Oil Bldg. Main 1807.

FOR SALE—GOOD 7-ACRE PLACE, PLENTY fruit, gas, electricity; near, small house; near Monrovia car line. Terms.

R. H. SCHWARZKOPF,
6th and Broadway. 222 W. P. Story Bldg.

FOR SALE—10 ACRES RIGHT ON HUNTINGTON Blvd. and Monrovia car line. Ideal location. Will subdivide before selling.

D. D. COUGHRAN,
Phone 13819. 715 Van Nuys Bldg.

FOR SALE—ACCIDENTAL DEATH OF OWNER causes sale of 1 1-4 acres, 4-room modern shingled bungalow and garage, at La Crescenta, $4500. Immediate possession. Ideal chicken ranch. FRED ANDERSON, Montrose.

FOR SALE—40 ACRES, WELL IMPROVED, ALL in sugar beets. Good new house, fair barn, pumping plant. On boulevard and car line. $4000 per acre. $8000. Only 10 miles out. HAINES, 223 Central Bldg. 10000

FOR SALE — BEVERAL ACRES AND MODERN new house in near-by town; all water you can use; home vegetable and fruit; sickness cause for disposition; $5500. Call at 1 two Gaty Los Angeles. 1355 S. GRAND AVE., city.

FOR SALE—3¼ ACRES, SAN GABRIEL VALLEY. Planted house. Equipped home; assorted fruits. Near car and blvd. C. B. ROURKE, 720 American Bank Bldg., Second and Spring sts.

FOR SALE—15 ACRES GOOD FARMING LAND near Sailhouse, pumping plant, large house and barn, Santa Ana car, Crutcher station, 1 mile south. MR. RIEDYE.

FOR SALE—BY OWNER, 5-ROOM MODERN STORY and a half house, furnished; 1 acre, equipped for poultry; a variety of fruit trees; near Southern Pacific. LEXINGTON DRIVE, Glendale. Phone Glendale 232-W.

FOR SALE—2 ACRES, NEAT 5-ROOM HOUSE, plenty of fruit, excellent poultry equipment; near Monrovia car line. Gas, electricity.

R. H. SCHWARZKOPF,
222 Story Bldg.
6th and Broadway.

FOR SALE—BY OWNER, A REAL BARGAIN in 5 acres at LaCanada on boulevard, opposite Flint Ridge. Partly in fruit, high, elevation. Ideal for speculative home site 12 miles north of Los Angeles. 577530.

FOR SALE—INGLESIDE, CORNER LOT AND shop with dwelling rooms and barn. Will sell cheap for cash and terms. MRS. BISHOP, Hotel Austin, 332 East 5th st.

FOR SALE—JUST 5 LANKERSHIM ACRES, close to city limits, shallow well with water, fine loam. SHEPPARD, 329 SECURITY BLDG.

SUBURBAN PROPERTY—
For Sale.

FOR SALE— —FOR SALE

"ARCADIAN ACRES"
FINEST SUBURBAN HOMESITES IN SOUTHERN CALIFORNIA. CLOSE IN. BEAUTIFUL MOUNTAIN VIEWS. FINEST SOIL. CHEAP WATER, GAS, ELECTRICITY; ALL CONVENIENCES. ON CAR LINE AND PAVED ROADS. YARD; LOW PRICES; EASY TERMS. DON'T BUT BEFORE SEEING IT. YOU WILL LIKE THEM.
SOUTHLAND REALTY CORP.,
PHONE 67764. 413 SOUTH HILL ST.

FOR SALE—AT 123 NORTH 47TH, 6 ROOMS (or rent), modern, garage, fruit, 50x150; price $4400. Phone 61382. See 119 N. 3rd; 105 S. 4th, and call and talk with MR. WORLINE.

FOR SALE—BY OWNER, 5-ROOM MODERN bungalow, 2 lots, 50x150, fruit trees, shade, $4000. Main 4-0.

FOR SALE—BY OWNER, IDEAL SUBURBAN home, 7-room chalet on corner, strictly modern with garage large lawn, young fruit, shade trees, price $6000; also adjoining lot, 124 W Commonwealth ave., Alhambra. Phone 209-J, or call South 321, L. A. Ask for J. C.

FOR SALE—MARGUERITA AND MAIN ST., 5 rooms, library, modern, garage, fruit, 50x150, for $4500. PHILLIPS, 410 Byrne Bldg.

FOR SALE 8 ROOMS, BATH, GARAGE, OPEN grates, some furniture, fruit, 62x190; in popular district. B. ELECTRIC, Alhambra.

FOR SALE—7-ROOM MODERN BUNGALOW, sacrifice, vacated. See it, 119 N. 3rd, $9000. PHONE WILLIAMS, 61282.

Altadena.

FOR SALE — OR RENT, ALTADENA HOME, rental $200 monthly, $100 yearly. Price $12,000. Box 125, TIMES OFFICE, Pasadena.

Bell.

FOR SALE—1 1-4 ACRES, MODERN, 6-ROOM bungalow, all kinds fruit, on blvd., $4500. Also have many others, all on blvd., cheap water, only 9 miles from city. STANSBERY, 819 Central Bldg. Main 7045.

Beverly.

FOR SALE—
A SNAP IF TAKEN AT ONCE. EAST FRONT 90x170 FEET ON CRESCENT DRIVE, BEVERLY HILLS.
PHONE 67764. J. R. BAKER.

Eagle Rock.

FOR SALE — BEAUTIFUL HILLSIDE SWISS chalet, 7 large rooms, cement basement, gas furnace, large garage, chicken houses, some fruit, modern ¾-acre wood land; land, walking distance to Occidental College and 5c car fare. Price $7000. Phone GARY. 1042.

FOR SALE—HOUSE, ACRE LOT IN FOOTHILLS of Eagle Rock, beautiful view, 6 rooms and bath, some furniture, fruit trees, garage, chicken yard. Priced, Address Owner, BOX 283, ROUTE 1 LOS ANGELES.

Glendale.

FOR SALE—IN BEAUTIFUL FOOTHILL CITY OF Glendale, only 30 minutes from Broadway. Modern 5-room bungalow, price only $3000, splendid buy. Also modern 6-room bungalow just off Brand blvd., good garage, underground sprinkling system; price only $4000. Finest 10-room house in West Glendale. Beautiful grounds, 90x200. No finer finished home in the country; price only $13,500. We also have a very small bungalow, hardwood floors throughout. Located on large lot, 95x225, good garage, young fruit. Price only $6500; this place is well worth $8000 and could not be duplicated for close. But circumstances make this sacrifice price, this property located on Montecito Drive, north of Glendale. Come to us for bargains. We have the best property at lowest prices. C. B. ROURKE, 903 Security Bldg., Los Angeles. Phone Pico 261. Glendale office, 117 S. Brand blvd. Phone Glendale 40.

FOR SALE—MODERN 6-ROOM BUNGALOW, ON big lot 50 feet less than A SQUARE; price only $3000. O. M. NEWBY, 1108 Washington Bldg. 10943.

FOR RELIABLE INFORMATION REGARDING HOUSES, LOTS, LAND, INSURANCE, SEE ME AT 117 S. BRAND BLVD. EZRA F. PARKER.

FOR SALE—ACRE LOTS, FACING COLORADO blvd., Glendale; $1000 each. 1327 N. LOUISE ST., Glendale.

FOR SALE — GLENDALE HOUSES, WELL LOcated, $2000 to $6000; some more. ROY D. KING, 737 Nat. Bank Bldg. 12020.

FOR SALE—$2500, FIVE-ROOM HOUSE, TERMS, owner, lot 50x150. 908 N. Louise st., Glendale, J. W. LANDRUM.

Highland Park.

FOR SALE—HIGHLAND PARK, NEAR SYCAmore Grove, modern 6-room bungalow, large corner lot, now vacant, only $5800. 138 N. AVENUE 63, Garvanza car.

FOR SALE—IN HIGHLAND PARK, A 7-ROOM house, with basement, garage, with pit. Fruit trees at 5680 BALTIMORE ST., N.W. of Ave. 57, car.

FOR SALE—20 ACRES, ONLY $400 PER ACRE. Really half price. Near car line and boulevard, 2 miles from Pomona; all kinds of fruit, berries, walnuts and alfalfa. Positively no alkali. Rich soil, fault, laborer 5 years. 6 per cent. R. R. BROOKS, 505 Citizens' Nat. Bank Bldg. 13548.

FOR SALE—COZY ¼ ACRE PLACE. FINE MODern 5-room bungalow with sleeping porch. Gas, electricity, near Monrovia car line. A bargain.

R. H. SCHWARZKOPF,
222 W. P. Story Bldg.
6th and Broadway.

FOR SALE—
40 ACRES FOR $5500.

4-room house, barn and well. 7 acres in peaches and apricots, 2 years old. Let us show you this and exclusive list possibilities. It is close to Lankershim and 4 miles to Monrovia. DUNCAN & WEMOTT, Lankershim. Phone Burbank 1084.

FOR SALE—
7-room modern house in good Burbank location, chicken runs, brooder house, garage, some young fruit; only $3800, easy terms. G. W. WILSON, with Irvine W. Hogar, 205 Union Oil Bldg. Main 1807.

FOR SALE—GOOD 7-ACRE PLACE, PLENTY fruit, gas, electricity; near, small house; near Monrovia car line. Terms.

R. H. SCHWARZKOPF,
6th and Broadway. 222 W. P. Story Bldg.

FOR SALE—10 ACRES RIGHT ON HUNTINGTON Blvd. and Monrovia car line. Ideal location. Will subdivide before selling.

D. D. COUGHRAN,
Phone 13819. 715 Van Nuys Bldg.

FOR SALE—ACCIDENTAL DEATH OF OWNER causes sale of 1 1-4 acres, 4-room modern shingled bungalow and garage, at La Crescenta, $4500. Immediate possession. Ideal chicken ranch. FRED ANDERSON, Montrose.

FOR SALE—40 ACRES, WELL IMPROVED, ALL in sugar beets. Good new house, fair barn, pumping plant. On boulevard and car line. $4000 per acre. $8000. Only 10 miles out. HAINES, 223 Central Bldg. 10000

FOR SALE — BEVERAL ACRES AND MODERN new house in near-by town; all water you can use; home vegetable and fruit; sickness cause for disposition; $5500. Call at 1 two Gaty Los Angeles. 1355 S. GRAND AVE., city.

FOR SALE—3¼ ACRES, SAN GABRIEL VALLEY. Planted house. Equipped home; assorted fruits. Near car and blvd. C. B. ROURKE, 720 American Bank Bldg., Second and Spring sts.

FOR SALE—15 ACRES GOOD FARMING LAND near Sailhouse, pumping plant, large house and barn, Santa Ana car, Crutcher station, 1 mile south. MR. RIEDYE.

FOR SALE—BY OWNER, 5-ROOM MODERN STORY and a half house, furnished; 1 acre, equipped for poultry; a variety of fruit trees; near Southern Pacific. LEXINGTON DRIVE, Glendale. Phone Glendale 232-W.

FOR SALE—2 ACRES, NEAT 5-ROOM HOUSE, plenty of fruit, excellent poultry equipment; near Monrovia car line. Gas, electricity.

R. H. SCHWARZKOPF,
222 Story Bldg.
6th and Broadway.

FOR SALE—BY OWNER, A REAL BARGAIN in 5 acres at LaCanada on boulevard, opposite Flint Ridge. Partly in fruit, high, elevation. Ideal for speculative home site 12 miles north of Los Angeles. 577530.

FOR SALE—INGLESIDE, CORNER LOT AND shop with dwelling rooms and barn. Will sell cheap for cash and terms. MRS. BISHOP, Hotel Austin, 332 East 5th st.

FOR SALE—JUST 5 LANKERSHIM ACRES, close to city limits, shallow well with water, fine loam. SHEPPARD, 329 SECURITY BLDG.

SUBURBAN PROPERTY—
For Sale.

FOR SALE— —FOR SALE

"ARCADIAN ACRES"
FINEST SUBURBAN HOMESITES IN SOUTHERN CALIFORNIA. CLOSE IN. BEAUTIFUL MOUNTAIN VIEWS. FINEST SOIL. CHEAP WATER, GAS, ELECTRICITY; ALL CONVENIENCES. ON CAR LINE AND PAVED ROADS. YARD; LOW PRICES; EASY TERMS. DON'T BUT BEFORE SEEING IT. YOU WILL LIKE THEM.
SOUTHLAND REALTY CORP.,
PHONE 67764. 413 SOUTH HILL ST.

FOR SALE—AT 123 NORTH 47TH, 6

Classified Liners.

MONEY WANTED—
Real Estate and Collaterals.

WANTED—
ABSOLUTE SECURITY.

to can now place your money where it will
ave you from 7 to 10 per cent., with abso-
ute security, any amount, one hundred dollars
p
to Rovell, ROBERT MARSH & CO., Inc.
24 Mesmer-Strong Bldg., Ninth and Main.
Pico 2412.

—$12,000, 3 YEARS, AT 7 PER CENT.,
ond first mortgage on 160 acres, near
ooming plant; over mile 12-inch under-
ound pipe lines; 80 acres has been in
ation to be recoded this winter. Will spend
mproving place.
FRANK W. CAIN,
Title Insurance Bldg. Broadway 5578.

—$10,000 AND UP ON GILT-
ged securities; netting 7 per cent.
ayable quarterly; the very best in the
ay of investments; call for circular.
WM. CHADDOCK
Bldg., Sixth and Spring sts. Phone
Main 7170.

—$1400, ONLY $10 ACRE,
acres good, level soil, with no alkali
Fresno county. Lowest possible
ce; should be $40 acre. Mineral right
ld. F. S. SHERWOOD, 527 Investment
ilding. 4396.

—$1500, 7 PER CENT., 6-ROOM MOD-
n bungalow; 2345 S. st. Vermont. Sold for $3000.
Phone HOLLY 543

—$3500, 5 YEARS, 7 PER CENT., ON
ne of Wilshire home. This is a
ENNISON, 500742.

—$5000 ON INCOME PROPERTY;
0,000. Income $1100 per month. Quick
ale. 900 Security Bldg. Pico 870.

—$2300 ON HIGH-CLASS 6-ROOM BUN-
ow; $4500. No agents. MR. GREEN,
24 Hollywood.

—$4000, 5 PER CENT. 20 ACRES WITH
ome; highway. Pomona. Value
0,000. 1212 Rose Bldg. 61209.

—$2000 ON BRAND NEW 8-ROOM $12,-
00 home on corner of Franklin and N.
ales place, Hollywood.

—$7500 PRINCIPAL, $3500, 3 YEARS,
ER CENT. INTEREST. Hollywood, ga-
ge for 2 machines. Lot 50x150. 62269.

—$6000, 7 PER CENT., WELL LOCAT-
d income tourist or fur rental units; inc.
ver $1000. Owner, 1131 Rose Bldg.

—$1000 PER CENT., WELL, LOCAT-
d income tourist or fur rental units; inc.
ver $1000. Owner, 1131 Rose Bldg.

—$1000 IN SUMS OF $1000 AND UP.
Building loans.
Interest 6 per cent.
CONSOLIDATED MORTGAGE COMPANY
628 Security Building. Pico 2412.

PLENTY OF MONEY ON HAND FOR 30-
loans, no delay cash, ready soon as appli-
n is approved.
W. H. NEMAN, 1232 Citizens Bank Bldg.
Phone 12558.

MONEY TO LOAN ON $10,000
Private; $100 to $1,000 only.
C. E. SMITH, 607 Van Nuys Bldg.

$500 to $50,000 TO LOAN—
Loans other city or country. Money with
R. W. HOYER, 311 Title Ins. Bldg. Main 8780.

ANY PART OF $5000 AT 7 PER CENT.
LEE A. McCONNELL, 823 Security Bldg.
Phone 1394.

PRIVATE FUNDS AT CURRENT RATES;
ecial attention to building loans. Pico
ildg. 1021 Van Nuys Bldg. 61207.

7 PER CENT MONEY, CITY OR RANCHES;
ANDON, 931 Security Bldg. Ellen Barrow.

MONEY TO LOAN, 6 AND 7 PER CENT.
ANDON, 931 Security Bldg. Ellen Barrow.

$1000 TO $5000 AT 7 PER CENT.
ply 731 H. W. Hellman Bldg. 12778.

$5000 TO LOAN—$1000 TO $6000
CHAPPEL, 310 Lissner Bldg. 19628.

GENEROUS BUILDING LOANS. BUNGALOW
mes, etc. MARTIN, 1120 Story. 64672.

Money on Salaries and Chattels.

TO LOAN—ON CHATTELS, LOWEST RATE
Furnishings, private homes preferred.
ome or day. Room 1, 2d floor.
All business strictly private.
Our satisfied clients our recommendation.
Security in your possession.
Sec. 552. LOAN DEPARTMENT.
Suite 601, UNION OIL BLDG., Los Angeles.

LOAN TO PEOPLE STEADILY EMPLOYED
and HALE BLDG., cor. Seventh and Broadway.

Diamonds and Jewelry.

TO LOAN—$100,000
ON DIAMONDS AND JEWELRY
AT A HUNDRED ON LIBERTY BONDS.
AT A LOW RATE OF INTEREST.
Private offices for your convenience.
Loans made here or by mail.
Call, write or phone.
BUSINESS STRICTLY CONFIDENTIAL.
Loans in any amount, any time.
Diamonds kept in our own safe deposit vaults
Open every evening by appointment.
Phone, write or call.
WE LOAN OUR OWN MONEY.
PROVIDENT LOAN ASSOCIATION.
406 INVESTMENT BLDG.
Fifth and Broadway.

MONEY TO LOAN ON DIAMONDS, JEW-
ry and other valuables; private offices;
ans made here or by mail; 6 per cent;
ans strictly confidential. Open evenings.
ROOM 1, 2d floor, 530 S. Broadway.

MONEY TO LOAN ON DIAMONDS, JEW-
ry and other valuables; private offices;
ans made here or by mail; 6 per cent;
ans strictly confidential. Open evenings.
ROOM 1, 2d floor, 530 S. Broadway.

I HAVE A POSITION TO SELL OR
ade for a young or middle-aged man
ho can invest $1000 to $2500 in
ock from the manufacturer; a splendid
ance to get on high class security at 10
r cent. Call 10 to 12 a. m. MR. McCARTHY, 121 W. Fourth st.,
om 401.

LOAN ON DIAMONDS, JEWELRY, ETC.
ANDARD LOAN CO., 1st floor, 530 S. Broadway.

GREAT LEGITIMATE; NO MISREPRESENTATION
DIAMONDS ARE SAFE; LEFT WITHOUT
DIAMONDS AT LESS THAN 6 PER CENT.
INTEREST PER CENT.
REFERENCES. Any bank, broker or jeweler.
CONFIDENTIAL. Private offices. Open evenings.
SUNDICATE, 1005 Baker-Detwiler Bldg.
Phone 14416.

MONEY TO LOAN $1000 UP TO $10,000
Private. 66759

IMPROVEMENT BONDS
Various Kinds.

WE BUY CITY OR LOS ANGELES
improvement bonds. What have you
Hollywood Station, Los Angeles.

Gold and Mining.

ASSAYERS AND GOLD BUYERS
202 S. SPRING ST. AP1833

Money—Automobiles.

AUTO LOANS ONLY—
Loans on the very lowest
LASKER BROS. FINANCE CO., Inc.
Loans any desired amount on any car
ou may own; 6 per cent.
1410 Baker-Detwiler Bldg. 10184.

LOANS ON AUTOMOBILES; LOWEST RATES
ANDON, 931 Security Bldg. Ellen Barrow.

MONEY TO LOAN—ON AUTOMOBILES
ANDON, 931 Security Bldg. Ellen Barrow.

MONEY EXCLUSIVELY ON AUTOMOBILES
EMBARRASS NO ONE WITH YOUR
ANCES. Ask Mason-Street.
AUTOMOBILE LOANS OF ALL KINDS.
WILLIS RIDDEN, 715 S. Olive st.

AUTO LOANS OF ALL KINDS. DIFFICULT
ANDLING A SPECIALTY. 1207 S. Main.

MONEY WANTED—
Real Estate and Collaterals.

WANTED—
$1000 to $5000, 7 per cent, 2 years, 2 years more if
$1250 by 3 rooms bungalow, lot 50x150, 7th ave., 2 blocks
$1500 from Jefferson car line; $1000 cash, balance
$1500 $15 per month. Owner, 1131 Rose Bldg.
WANTED—$4000, 1st HOLLYWOOD RESIDENCE
$2000 property; will trade for Hollywood
$3000 lot. MOYER, 311 Title Ins. Bldg. Main 8780.
WANTED—$4000, 1st mortgage 7 per cent, 3 years
$5000 on improved ranch property worth $15,000.
$6000 Address owner, box 147, TIMES OFFICE.
WANTED—MONEY ON HIGH CLASS RESIDENCE
We can no put your money to work for you
WANTED—$1000 to $5000 at 7 per cent, 2 years
WANTED—$1000 to $5000 at 7 per cent, 3 years
WANTED—$1000 to $5000 at 7 per cent, 4 years
WANTED — THIRTY-ONE HUNDRED DOL-
ars at 7 per cent; 3 years; 2 years more if
ecessary; improved business property. Address
ox 147, TIMES BRANCH OFFICE.
WANTED—$2500, 3 YEARS, AT 8 PER CENT
n property 2nd cash $1000. Owner, 1131
ose Bldg. Broadway 5578.
WANTED—$3000 to $5000 at 7 per cent, 3 years

WHAT'S DOING TODAY.

Dr. O. P. Gifford speaks at 11 a.m. in Berean Hall, Auditorium Theater Building, before Graded Union of Sunday-school Workers.

Twenty-sixth annual convention of Southern California Sunday-school Association opens in First Friendly Church, Whittier.

California Historical Society of Los Angeles county meets tonight at 321 South Main street.

Commercial Board holds luncheon at Clark Hotel at noon; speaker, Francis J. Heney.

California Traffic Officers' Association meets at 10 a.m. at the Chamber of Commerce.

AMUSEMENTS.

California—"The Lotus of Lotty."
Garden—"Cousin Progress."
Hippodrome—"His Old Home Wife."
Orpheum—Vaudeville.
Victory—"Virtuous Husbands."
Morosco—"Just Married, in "Civilian Clothes."
Rialto—"The Gay Dog."
Ringling Brothers—"Six Best Relations."
Tally's Broadway—"A Virtuous Vamp."
Alhambra—"The Last of the Duanes."
Pantages—Vaudeville.
Palace—"Tongues from Paris."
Strand—"The Love of Ajeeb."
Superba—"Scarlet Shoes."
Majestic—Stock company in "Art and Opportunity."
Mason—
Lyric—"Why Smith Left Home."
Hippodrome—Vaudeville.
Rialto—
Clune's Auditorium—"Woman."

THE CITY AND ENVIRONS.

In Patriotic Hall.

Members of Bartlett Logan W.R.C., will meet at 1 p.m., tomorrow, in Patriotic Hall, to elect officers for the new year.

For Kansas Folk.

A reunion for Kansas folk will be held in Forum Hall, 208 Mercantile place, tomorrow evening under the auspices of the Sunflower State Society.

On Creation.

"The Story of Creation, as Told by Legend and as Told by Science," will be the subject of a lecture by Rev. E. Stanton Hodgin at the First Unitarian Church at 8 p.m. tomorrow.

Missionary to Speak.

Miss Ruth Beacroft, a missionary who recently returned from Jerusalem, will speak at a meeting of the Los Angeles W.C.T.U. at 2 p.m. tomorrow in Parlor A of Temple Auditorium.

Dr. Gifford to Speak.

Dr. O. P. Gifford will speak at 11 a.m., today on "The Teaching Value of the Life of Christ" before the Los Angeles Graded Union of Sunday-school workers in Berean Hall, Auditorium Theater Building.

On Current History.

Mrs. Lou Chapin will speak on "Current History" at 3:15 p.m. tomorrow at the First Unitarian Church. The lecture will be preceded by a business meeting of the Woman's Alliance and followed by a social tea.

Church Bazaar.

The Ladies' Aid Society of the Welsh Presbyterian Church is to give a bazaar tomorrow afternoon and evening at the home of Mr. and Mrs. E. W. Davies, 2829 Oregon street, Boyle Heights, to which all Welshmen and their friends are urged to come. Tea will be served from 3 to 6 p.m.

For West Virginians.

Capt. Joseph B. Alexander, president of the West Virginia Society, announces a meeting tomorrow evening in Snead Hall, 934 West Sixth street, opening at 8 p.m. Many newcomers from the home State are here to meet old friends, and all are urged to attend. There will be a popular programme and social hour.

CALIFORNIA RAINFALL IS SUBNORMAL SO FAR.

HEAVY SNOW IN SIERRAS BRINGS HOPE OF RENEWED ELECTRIC POWER.

[EXCLUSIVE DISPATCH.]

SAN FRANCISCO, Dec. 2.—As predicted yesterday by the U. S. Weather Bureau, the storm continued in Northern California today and tonight. It has not been heavy in any section and has therefore been almost totally absorbed by the parched ground, with practically no run-off.

The total is still two inches below normal.

A big snowstorm is raging in the mountain sections that is expected soon to afford water for electric-power plants that have been closed down for months. The Summit station tonight reported five feet of snow on the ground, with no indication of a cessation of the storm. Today's rainfall figures follow:

Station—	24 hours.	To date.
Eureka	.12	6.22
Red Bluff	.02	1.34
Sacramento	.01	1.34
San Francisco	.06	1.40
San Francisco	.04	1.43
San Jose	.04	1.11
Fresno	.00	.40
Los Angeles	.00	1.58
San Luis Obispo	.00	....
Yuma	.00	....
Phoenix	.00	....
Winnemucca	.04	....
Carson	.01	....
Reno	.01	....
Independence	.00	....
Keeling	.00	....
Point Reyes	.34	....

Showers in the valleys and heavy snows in the mountains as the storm which broke Sunday continued throughout yesterday and last night gladdened the hearts of farmers and live-stock men from Fresno to the Oregon line.

While the rainfall has not been heavy enough to relieve the water famine that has caused a great scarcity of hydroelectric power for months, it is at least a start in the right direction. If the three feet of new snow, which fell in the mountains Sunday and yesterday, melts rapidly it will cause an immediate supply of water in the valley streams, where it is badly wanted.

Seize 2000 Gallons of Wine.

[BY A. P. NIGHT WIRE.]

NAPA, Dec. 2.—Revenue officers, headed by Deputy Collector Joseph M. Walsh, have seized 2000 gallons of wine in a series of raids here. Walsh said today warrants would be issued for arrest of the proprietors of three hotels where most of this stock was found.

BUSINESS BREVITIES.

[Advertising.]

For Sale—Relinquishment, 160 acres government land in the new oil field at Allensworth, in Tulare county. See Frank Heron, 303 Grant Bldg.

The Times Branch Office, 619 S. Spring st. Advertisements and subscriptions taken. Telephones Pico 700, 10391.

You furnish woolens; we make your suit; fit guaranteed; reasonable. Rooms 315-317 Lankershim Bldg.

Have Steckel make your pictures.

Diamond loans. Kusel, Stimson Bldg.

SIBERIAN REDS MENACE JAPAN.

Nipponese Shiver at Eastward Trend of Soviet.

Believe Orient will Ask America's Assistance.

Urge an Alliance Against World's Common Peril.

[BY CABLE AND ASSOCIATED PRESS.]

TOKIO, Friday, Nov. 28.—The eastward march of Bolshevik forces in Siberia has developed a suddenly-serious problem for Japan, which is gravely occupying official circles, and which will probably soon be discussed with the American government.

The convention by which the Allies have operated in Eastern Siberia may be menaced by the Bolsheviki and the interests of law and order in China, Manchuria and the Russian Pacific littoral may necessitate a military campaign on a large scale.

JAPAN WANTS HELP.

Japan apparently has not wished to attack the problem singlehanded, and the impression prevails she will discuss every step with the American government, and may request moral, financial and even military support.

Although some newspapers continue to talk about misunderstanding between Japan and America, the impression is steadily growing here that the people who are actually conducting the affairs of the empire will seek not only to cement the friendship between the two countries, but to co-operate with America in the widest sense in the solution of all far eastern problems.

For the moment, the greatest problem is Bolshevism.

The first public note sounded for the necessity of a common defense against the Bolsheviki was struck by Viscount Ishii, former Ambassador to the United States, at the America-Japan dinner given by the Japan society on November 19. He said:

JOIN WITH UNITED STATES.

"All petty and selfish considerations of a racial and economic character should be merged into the vaster consideration of this common defense."

Elaborate preparations have been made to welcome Admiral Albert Gleaves, commander of the United States Asiatic fleet, who will arrive here on board the cruiser South Dakota December 4. Numerous official dinners and receptions have been planned.

PORTLAND LEGION TO HUNT DOWN RADICALS.

[BY A. P. NIGHT WIRE.]

PORTLAND (Or.) Dec. 2.—Adoption of a programme for the suppression of all radicals who are seeking to undermine the American government has been effected by the Portland Post of the American Legion when it adopted Monday night a set of resolutions providing for the appointment of a law and order committee, a citizenship committee and a patriotic campaign committee.

In the various capacities these three committees will investigate all reports of disloyalty or any other matter of State or national interest and report their findings to the proper authorities for action.

Ball Room Dancing

PROFICIENT instruction in all the modern dances. Class or private lessons. Phone for appointment.

Payne's Dancing Academy

"Where Dancing is an Art"
2018 Orange. Phone 538621.

WHOLE FAMILIES FREED FROM COLDS

Half a Century Breaking Colds is Behind Dr. King's New Discovery.

FROM the little tots to grandma, everyone in the family can use this fifty-years-the-standard remedy in perfect safety and confident of beneficial results.

Incessant coughing, disagreeable grippe, stubborn cold promptly checked, the phlegm dissipated, the congestion loosened.

Same high quality today as always. Dr. King's New Discovery lives up to its time-tested reputation. 60c and $1.20 a bottle.

The Results of Constipation.

are sick headaches, biliousness, nervousness, sallow skin, waste matter in the body. Correct this undermining evil with Dr. King's New Life Pills. Feel good every day. Keep the system cleansed. 25c a bottle.—[Advertisement.

"The Exclusive Specialty House for Feminine Apparel"
Garments of Style, Quality, Popular Prices

Myer Siegel & Co.

443-445-447 Broadway

"Hang up the Baby's Stocking"

Below are listed a few items which Santa Claus might appreciate in selecting gifts for wee folks:

Rattles, 25c, 50c to $3.00.
Toilet Sets, 50c to $2.50.
Hot Water Bottles, 85c to $2.00.
Coat Hangers, 50c, $1.25
Bubble Sets, $1.50
Nursery Blankets, $1.25
Crocheted Bootees, 50c
Teething Rings, 50c, $1
Armlets, 75c
Carriage Bows, $2.25
Shoes, 85c to $1.25
Carriage Straps, $1.50, $2.50

(Third Floor)

FURS Repaired, Re-modeled and Made to Order in Our Own Shop.

Garments of Style, Quality, Popular Prices
"The Exclusive Specialty House for Feminine Apparel"

Leather Goods

FULLY aware of the present shortage and the increased demand for genuine Leather, DONAVAN AND SEAMANS selected early and NOW have on hand an unusually large stock of those attractive articles in Leather, so pleasing to the well-groomed Man.

We offer the following gift suggestions — with completest confidence in their acceptability: Exclusively designed Cigarette Cases with Moire or Suede lining—Leather Holders for paper matches—Hip Pocket Cases—Tight Wad Cases for Bills—Pocket Address Books—Physicians' Prescription Books—Combination Collar and Cuff Boxes.

Select HIS gift early this Christmas from our Leather Goods Department!

These may be had in real pigskin, seal, lizard or elephant hide, with the popular 14K Green Gold corners, either plain or with engine turned decoration—specially suitable for men who like the better things in leather goods. Or those seeking something more modest in price may choose from our fine assortment "in genuine walrus or seal" with sterling silver mounts—or plain seal Leather with no mounting.

Donavan & Seamans Co.

Jewelers, 743 S. Broadway—
Established a quarter of a century

Du Ray Place

THE CHEAPEST GOOD PROPERTY ON WEST ADAMS ST.

¼-Acre Bungalow Sites

$950—$75 Cash and $10 a Month

40-ft. lots in adjoining tracts sell for more than my ¼ acres.

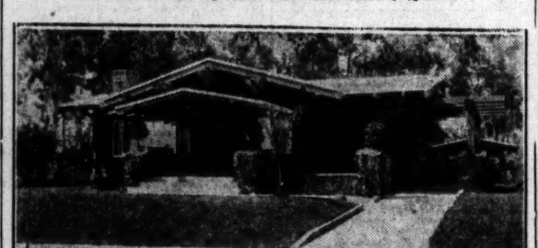

Buy a Lot. I Will Finance Your Building

Search where you will you can find no better values in city lots. All improvements in and paid for. Ornamental electroliers.

Single Lots, $475—$10 a Month

Thirty minutes from business center on 5c yellow cars. Take West Adams THROUGH car to end of line. Call or phone my office for auto. Takes about one hour to show property.

CARLIN G. SMITH

235-237 Merchants National Bank Bldg., Sixth and Spring Sts. Pico 2406.

422 South Broadway, between 4th and 5th.

Hoyt's
THE DOUGHNUT KING

Four Stores in San Francisco, two in Seattle, two in Tacoma, and all the large Pacific Coast cities.

A spacious new Sweet Shop, where Breakfast, Lunch and Dinner are served to the public. Fountain Luncheon in addition to table service, also the Dainty Pastries sold at counter.

BARTLETT MUSIC CO.

410 WEST SEVENTH STREET.

—at Barker Bros. you can get

DEAR OLD PAL

JOHN McCORMACK and the

VAMP

All-Star Trio

Open Saturday Evenings

Barker Bros
ESTABLISHED 1880

724 to 738 South Broadway

—TEETH $5.00—

Best Set None better, no matter how much you pay. Including your choice of BEST material. Double suction natural gums, horseshoe plate, and GUARANTEED 10 years. $7.00

My Extremely Low Prices

Best Set of Teeth	$7.00
Gold Crowns (22 karat)	$4.00
Bridge Work (22 karat)	$4.00
Porcelain Crowns	$4.00
Gold Fillings (Best)	$1.00 up
Gold Inlays (Best)	$5.00 up
Synthetic Porcelain Fillings	$1.00 up
Silver Fillings (Best)	50c up
Cement Fillings (Best)	50c up
Teeth Treated	50c
Nerve Removed (Painless)	$1.00
Teeth Extracted (Painless)	50c

No charge for Painless Extraction and Cleaning, when other work is contracted for.

X-Ray DIAGNOSIS

Old gold is valuable. I pay cash or allow you full value for it on dental work.

LIBERTY BONDS ACCEPTED

NOT A DENTAL PARLOR. A private, high-class, up-to-date, SANITARY dental office, with sterilized instruments and gentlemanly operators whom you will not be ashamed to recommend to your friends.

EXAMINATIONS FREE.

Hours 8:30 to 6:00; Sunday, 9 to 12.

DR. FAIRFIELD

300 to 305 Pantages Theater Bldg. 536 South Broadway. Phone 62580

Dancing

Lessons in Strictly Private Studio

TO-NIGHT 12½

OPEN UNTIL TILL MIDNIGHT

No Appointment Necessary

Go Where You Can Learn Beginners Taught

Strictly Individual Teachers

MR. WAL WILSON

Expert Teachers from Wilson's Academies NEW YORK

417 W 5th St Phone Bet Hill and Olive 62970

ASTHMA

or BRONCHITIS are needless and can be quickly eliminated IN ANY CLIMATE. Remlock 140 gives astonishing results. We cater to chronic cases of long standing. See demonstrator daily, 11 a.m. to 1 p.m., Nesom's Drug Store, cor. 6th and Hill sts. Write Remlock Hills Laboratory, 600 South Hill st., Los Angeles, Cal.

Whisky — Beer — Wine

Complete formulas and instructions for making at home, rye whisky, real beer and choice wines. Including making and operating home still. Prepared by men formerly in brewing and distilling business. Real goods; no substitutes; post-office rules formulas may lawfully be sent through mails. National Prohibition Act permits sale of liquor formulas until January 16, 1920. $1.00—check, money order, cash or stamps.

BALTIMORE FORMULA COMPANY, Dept. 133, Baltimore, Md.

40c

All on One Top

Save Gas Avoid Danger

—IF YOU—

Enclose the open cooking space of your GAS RANGE with the

Crown Heat Distributor

You retain all the heat and with one burner lighted you can COOK AND KEEP FOOD HOT on the entire surface. The appliance is made of Cast Iron and supplied for all types of family gas ranges.

Price $7.75. Made in Los Angeles

Phone Pico 2559

Gas Range Top Co.

607 San Fernando Bldg., Fourth and Main Sts.

FUNERALS 1½

CALIFORNIAN

employing California labor, operated by California capital, by, for, and in the interest of, Californians.

J. S. Godeau is independent of the iniquitous Funeral Trust, which is controlled by outside capital and organized for the purpose of forcing high prices.

Shipments to All Parts of the World. No extra charge for funerals in any part of Los Angeles county.

TELEPHONE

Bdwy. 2731; Home 53427

Godeau-Martinoni

827 South Figueroa Street

Branches in San Francisco, Oakland, Stockton.

For the display advertising of the members of the L. A. Auctioneers' Association, see page 4, part I, today's Times.

D. BONOFF

FURRIER

LATEST FUR FASHIONS

New Location

810 S. BROADWAY. Phone 13613

DRS. SHORES & SHORES

THE RELIABLE SPECIALISTS FOR MEN AND WOMEN

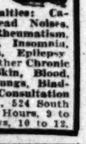

26 Successful Years as Specialists in Drs. Shores' record. Do not invite permanent invalidism by neglect, but come and get an experienced opinion on your case free. Modern offices, up-to-date treatment — electricity, etc. Our Specialties: Catarrh, Deafness, Ozena, Head Noises, Asthma, Hay Fever, Rheumatism, Bright's Disease, Diabetes, Insomnia, Piles, Goitre, Consumption, Epilepsy, Eczema, Constipation, and other Chronic Diseases of the Nerves, Skin, Blood, Stomach, Bowels, Heart, Lungs, Bladder, Kidneys and Liver. Consultation Free. 603-4-5 Lissner Bldg., 524 South Spring, Los Angeles. Office Hours, 9 to 5. Evenings, 7 to 8; Sundays, 10 to 12.

REED BROS CO.

Complete funeral as low as $75. Lady Attendant. 1143 So. Flower Street, Phone 12115.

Undertakers

EYES EXAMINED FREE

Spherical Lenses For reading or distance, in suitable frame..... $2.50

Get our prices on other Lenses. Broadway 6897.

Dr. A. Frank, Optometrist and Optician, 322 Bradbury Bldg., 304 S. Broadway.

HAVE YOU GOUT RHEUMATISM OR SCIATICA?

Stop the Pain—relieve the agony.—Use this simple, effective remedy. All druggists.

E. Fougera & Co., Inc. 90 Beekman St., N. Y.

EADE'S PILLS

THE YOUNG LADY ACROSS THE WAY

The young lady across the way says she doesn't suppose any new oil company that isn't absolutely safe could afford to promise 12 per cent. dividends.

THE WEATHER.

[Official Report.]

LOCAL OFFICE, U. S. WEATHER BUREAU, Los Angeles, Dec. 2.—[Reported by H. B. Hersey, Meteorologist.] At 5 o'clock a.m. the barometer registered 30.07; at 5 p.m., 30.06. Thermometer for the corresponding hours showed 50 deg. and 55 deg. Relative humidity, 5 a.m., 84 per cent.; 5 p.m., 68 per cent. Wind, 5 a.m., northeast, velocity 4 miles; 5 p.m., southwest, velocity 8 miles. Highest temperature, 62 deg. lowest, 47 deg. Rainfall for season, 2.31 inches; last season to date, 2.52 inches. Barometer reduced to sea level.

WEATHER CONDITIONS.—A severe cold wave covers the Plains States from Montana, the Dakotas and Minnesota to Northern Texas, and light snow has fallen generally over that region. Light rain has fallen at many stations on the Pacific Coast as far south as Santa Barbara. Unsettled weather may be expected in this vicinity Wednesday, with probably occasional rain.

From the surface up to about 4000 feet elevation the wind yesterday morning was easterly and light, the greatest velocity being about eight miles an hour at 2000 feet. At 4000 feet altitude it became westerly and increased in velocity up to fifteen miles at 6000 feet, which was the limit of observations this morning.

ORCHARD REPORTS.—Minimum and maximum temperatures from the orchards reported yesterday to the Los Angeles office of the U. S. Weather Bureau were as follows:

Station.	Max.	Min.
Bakersfield	62	39
Corona	61	30
El Cajon	64	30
Escondido	64	28
Pasadena	61	31
Pomona	61	31
Redlands	63	30
Riverside	65	25
Santa Barbara	65	50
San Bernardino	64	25
San Fernando	59	33
Santa Ana	65	28

LOCAL FORECAST.

For Los Angeles and vicinity: Wednesday fair. Gentle southwesterly winds.

STATE FORECAST.

SAN FRANCISCO, Dec. 2.—Weather forecast: San Francisco and vicinity: Occasional rain Wednesday; gentle winds, mostly westerly.

Southern California: Fair Wednesday; gentle westerly winds.

Sacramento Valley: Occasional rain Wednesday; gentle northerly winds.

Santa Clara and San Joaquin valleys: Occasional rain Wednesday; gentle winds, mostly southerly.

ARIZONA FORECAST.

WASHINGTON, Dec. 2.—Forecast for Arizona: Fair Wednesday and probably fair Thursday; little change in temperature.

COLORADO RIVER.

YUMA (Ariz.) Dec. 2.—[Exclusive Dispatch from the U. S. Reclamation Service.] Gauge height Colorado River, 18.1 feet.

TEMPERATURES.

	Max.	Min.		Max.	Min.
Abilene	54	—	Oklahoma	58	14
Boise	52	34	Phoenix	68	30
Boston	50	34	Pittsburgh	52	30
Buffalo	50	32	Portland, Or.	54	40
Chicago	44	32	Rapid City	52	22
Denver	58	26	Red Bluff	62	30
Des Moines	52	20	Roseburg	58	36
Dodge City	58	20	Roswell	—	—
El Paso	60	34	St. Louis	52	32
Flagstaff	42	16	St. Paul	46	20
Fresno	58	44	Sacramento	62	40
Galveston	68	54	Salt Lake City	52	32
Havre	—	—	San Diego	62	50
Helena	52	34	San Francisco	60	46
Hilgna	54	30	S. Lyle Gibson	58	30
Independence	62	30	Seattle	50	32
Kamloops	44	30	Spokane	50	30
Kansas City	54	16	Tampa	76	56
Knoxville	58	32	Tonopah	56	24
Los Angeles	62	47	Tucson	66	30
Memphis	64	50	Washington	54	40
Modena	54	18	Winnemucca	52	10
Mt. Wilson	—	—	Winnipeg	36	10
Needles	84	54	Yuma	68	40
New Orleans	74	54			
New York	44	30	—Below zero.		
North Head	50	32			

VITAL RECORD.

MARRIAGE LICENSES.

The following marriage licenses were issued yesterday.—Name and age given.

ABBOTT — MUNOZ. Earl G. Abbott, 21; Tarcila Munoz, 18.

ALEXANDER — NEELEY. James B. Alexander, 24; Martha Neeley, 24.

ARCHER — DUKE. Dee J. Archer, 21; Dorothy Duke, 18.

BRASS — FARRINGT. Lloyd L. Brass, 27; R. Ferree Farrington, 27.

BRICKEY — TUCKER. William D. Brickey, 21; Mabel C. Tucker, 18.

CARLSON — HANCOCK. Carl S. Carlson, 30; Okalla A. Hancock, 30.

FOSTER — MARSH. Richard J. Foster, 37, Mabel Marsh, 30.

GRAY — BLAIR. Edward B. Gray, 49; Elsie Blair, 35.

GRIMM — MENNIER. Alexander M. Grimm, 40; Elizabeth V. Mennier, 38.

HENNICKS — CORALS. Clarence R. Hennicks, 25; Ruth M. McCorkle, 19.

HUNT — DUNCAN. Harold R. Hunt, 20; Earline D. Duncan, 19.

LANDRUTH — JORIA. Eli R. Landruth, 55; Grace Joria, 38.

LEWIS — McDONALD. Charles H. Lewis, 27; Mary P. McLean, 27.

McDONALD — HILL. William McDonald, 43; Viola C. Hill, 44.

McINTOSH — MILLER. Roscoe A. McIntosh, 23; Marie A. Miller, 22.

McKINNON — BARTLETT. Frank A. McKinnon, 50; Agnes Bartlett, 41.

OLERICH — JONES. Urban J. Olerich, 30; Marion E. Jones, 28.

ORRAT — NUNEZ. Oswald Orrat, 22; Elias Nunez, 22.

PERCY — COX. Leslie S. Percy, 29; T. Anna Cox, 29.

ROHWER — EDMONDS. George W. Rohwer, 19; Lenora Edmonds, 16.

STOWE — SHORT. Kenneth F. Mows, 22; Minnie H. Short, 20.

STREET — HENDERSON. George E. Street, 29; Elsie B. Henderson, 24.

BIRTHS.

Names, sex, place and date of birth.

ALLDAY. Mr. and Mrs. John. Boy. 5642 Denver avenue, November 25.

BOWERS. Mr. and Mrs. Chester. Boy. Angelus Hospital, November 30.

CHIATOVICH. Mr. and Mrs. Cecil. Daughter, Los Angeles Harbor, November 28.

COPELAND. Mr. and Mrs. Glenn. Boy. Clara Barton Hospital, November 28.

DOWNS. Mr. and Mrs. Ansel. Daughter. Pacific Hospital, November 29.

FAGAN. Mr. and Mrs. Patrick. Boy. California Hospital, November 26.

FLOCKNOY. Mr. and Mrs. Robert. Boy. Angelus Hospital, November 29.

FORD. Mr. and Mrs. Llewellyn. Boy. 7224½ Kobe street, November 29.

GORDON. Mr. and Mrs. William. Daughter. 2121 East Third street, November 30.

JAMES. Mr. and Mrs. Irwin. Boy. 1655 McGarry street, November 28.

JOSUS. Mr. and Mrs. Arthur. Daughter. Pacific Hospital, November 27.

KING. Mr. and Mrs. John. Daughter. 1400 Fedora street, November 30.

LAWRENCE. Mr. and Mrs. Raymond. Boy. Huntington Hotel, November 29.

McGINNISS. Mr. and Mrs. Lorne. Daughter. 1925 Arapahoe street, November 30.

MILLER. Mr. and Mrs. Charles. Boy. 1112 West Forty-third street, November 27.

MINER. Mr. and Mrs. Arthur. Daughter, 1503 Bellevue avenue, November 29.

ROBERTS. Mr. and Mrs. Richard. Boy. White Memorial Hospital, November 28.

ROONEY. Mr. and Mrs. James. Boy. 1337 Santee street, November 29.

ROSE. Mr. and Mrs. Cecil. Daughter. Angelus Hospital, November 30.

SPELLACY. Mr. and Mrs. Jack. Daughter. St. Vincent's Hospital, November 29.

STEWART. Mr. and Mrs. William W. Daughter. Angelus Hospital, November 30.

THORNE. Mr. and Mrs. Harry. Daughter. California Hospital, November 28.

WARD. Mr. and Mrs. Paul. Daughter. 1028 West Forty-third street, November 29.

WEBSTER. Mr. and Mrs. Harry. Daughter. California Hospital, November 28.

WILLIAMS. Mr. and Mrs. Earl. Daughter. Angelus Hospital, November 30.

DIVORCE SUITS FILED.

BASSETT. Mary against Henry L.
CAVANAUGH. Frank M. against Emma J.
CRANK. C. Henry against Alice H.
FOX. Loya H. against John M.
HILL. Ulysses R. against Leona S.
HINDS. Andrew M. against Cecilia.
KAISER. Amelia against Gotlieb.
McCLAIN. W. H. against Edna M.
MOLYNEAUX. Florence against John H.
NELSON. Regina T. against Gust O.
VOSS. Fred against Grace.
TRAVERS. Florence J. against Frank R.

NATURALIZATION PETITIONS.

Petitions for naturalization, with name, nationality, residence and date of coming to the United States given, were filed yesterday in the office of Frederick Jones, naturalization examiner, as follows:

Max Schwartz, Russia, 2132 West Jefferson street, October 10, 1904.

Axel W. M. Christiansson, Norway, Bostonone No. 7, Terminal Island, January 2, 1907.

Colin C. Barclay, Canada, 1525 North Wilton place October 12, 1878.

Sirkis Arsamanas, Turkey, 314 West Fourth street, San Pedro, October 4, 1913.

Joseph Machner, Hungary, 901 John street, Watts, November 24, 1900.

John R. Grundy, Canada, 2501 Raymond avenue, October 20, 1905.

OFFICIAL DEATH LIST.

Name and place of death—	Age.	Date.
ERICK, Richard. Los Angeles	62	Nov. 30
BLACK, Vivian. Los Angeles	31	Nov. 29
BOBTSHELL, William. Los Angeles	31	Nov. 30
FINNEY, James. Los Angeles	78	Nov. 25
HUGGINS, Mary. Los Angeles	67	Nov. 30
HILL, Oscar. Los Angeles	39	Nov. 30
KELLEY, Angelo. Los Angeles	84	Nov. 30
MANNING, Sarah. Los Angeles	75	Nov. 29
OPDYKE, Elizabeth. Los Angeles	86	Nov. 29
RIVERS, Frank. Los Angeles	40	Nov. 29
RODEY, Amanda. Los Angeles	52	Nov. 29
ROWE, Herbert. Los Angeles	32	Nov. 28
SHATTUCK, Charles. Los Angeles	80	Nov. 30
SPARKMAN, Thomas. Los Angeles	64	Nov. 28

DEATHS.

With Funeral Announcements.

BOSWELL. December 1, 1919, Nellie J. Boswell, beloved mother of Frank M. Boswell, Jr., of Chicago, Ill., and sister of Charles F. Noyes of Seattle, Wash.

Remains at the chapel of Booths & Fitch.

CHADBOURNE. At 4 St. Francis court, Pasadena, December 1, Miss Adaline M. Chadbourne.

Funeral at parlors of Turner & Stevens today at 10 a.m. Interment, North Bridgton, Me.

CURRIE. The funeral services of Mrs. Violet Currie, beloved wife of J. H. Currie, will be held today at 3 p.m. from the funeral parlors of W. A. Rosen, 1335 South Flower street.

DANIEL. The funeral of Hortense Daniel will be held today at 3 p.m. from the chapel of Gurnett & Company, 1201 South Figueroa street.

DEATHS.

With Funeral Announcements.

FIDEL. December 2, at 424 West Jefferson street, Mary A., beloved mother of Jesse Archie H., Pau. R., Catherine C. Fidel and Mattie Fidel, aged 35 years.

Funeral Thursday, December 4, at 9 a.m. from the chapel of Cunningham & Pierce, 1051 South Grand avenue. Requiem mass at Holy Cross Church at 9 a.m. Interment

FLAWTHER. Suddenly, at Pasadena, December 1, Grace Blatchly Flather, wife of T. F. Flather, and daughter of Mr. and Mrs. Charles H. Blatchly and mother of Ralph and Ruth Blatchly.

Funeral services Wednesday at 10 a.m. from the chapel of Booth & Hardy, Pasadena. Interment private.

GOVE. At his residence, 5432 S. Andrew, Charles A. Gove, beloved husband of Ruth Bulmer Gove, father of Robert Gove, aged 56 years.

Funeral Wednesday, December 3, at 2 p.m. from the chapel of the Washington Undertaking Co., 723 West Washington street. Kansas papers please copy.)

JEFFRIES. December 2, 1919, Sarah F. Jeffries, beloved mother of Thomas H. Jeffries, Louisville, Ky., and William F. and Mrs. Jeffries of this city.

Funeral from the chapel of Booth & Hardy, corner Twelfth and Hope, Thursday, December 4, at 2 p.m.

KAVANAGH. November 27, Edmund Leo Kavanagh, beloved son of Mr. and Mrs. [illegible], brother of Owen, J. M. and [illegible] Kavanagh of Los Angeles and Mrs. [illegible] Thompson of Coronado.

Funeral from all Catholic Church, Wednesday morning, at 10 o'clock. Interment, Calvary Cemetery.

MASON. The funeral of S. J. Mason, who died today in Claremont, will be held at the Piedmont Church, Wednesday, 3 p.m.

MATA. The funeral services of Mrs. Mata [illegible] will be held today at 2 p.m. from the Catholic Church. W. A. Rogers, director.

MERIGOLD. Funeral services for Jessie Merigold will be held today at 2:30 p.m. at the Bramble Funeral Home, 1249 South Hope street.

MIKKELSOFF. In Los Angeles, December 1, Marshall Mikkelsoff, beloved wife of Mikkelsoff.

Funeral services will be held from the chapel of Pierce Bros. & Co., 810 South Flower street, Wednesday, December 3, at 2 p.m.

OPDYKE. At 3009 Moss street, November 29, Elizabeth M., beloved wife of Louis Opdyke, aged 58 years.

Funeral services at the chapel of Pierce Brothers, 855 Figueroa, Wednesday, December 3, at 2 p.m.

ORR. At Santa Monica, Franklin Orr, aged 70 years, husband of Honor Mary Orr, father of Arizona avenue and father of Mrs. [illegible] of Immaculate Heart College, Los Angeles.

High mass this morning at 9 o'clock at Santa Monica. Interment at Calvary Cemetery, Los Angeles. Burial under the direction of Todd, directors.

PECK. At 945 South Rimpau street, December 1, 1919, J. F. Peck, aged 69 years, beloved husband of Margaret B. Peck and father of George Peck, Mrs. John Justice and Albert Gibbs.

Funeral services at the residence, 945 South Rimpau street, Wednesday, December 3, at 2 o'clock. Brunes Brothers, directors.

POMERING. In this city, December 1, [illegible] Pomering.

Funeral services will be held at [illegible] Pierce Bros. & Co., 810 South Flower street, Wednesday, December 3, at 2 p.m.

RITCHIE. At Pasadena, December 2, 1919, Fisher Ritchie, aged 50 years, husband of Charles H. Ritchie and brother of Ralph and Ruth Ritchie.

Funeral services Wednesday at 10 a.m. from the chapel of Booth & Hardy, Pasadena. Interment private.

SENNOTT. In this city, Walter, beloved husband of Catherine Sennott.

Remains at parlors of Gubler & Son. Funeral notice later.

SHATTUCK. 1251 Bush st. Ambrose Shattuck, veteran of Co. Charles S. Shattuck, a native of Massachusetts, aged 80 years, a resident of [illegible] Hill 40 years. Funeral notice later.

SMITH. At San Francisco, December 1, 1919, Mrs. J. Robson of San Francisco, beloved sister of Los Angeles, and grandmother of Mrs. [illegible] of Los Angeles.

Funeral at the chapel of Bresee & Son, 345 South Hope street, Thursday, December 4, at 2 p.m. Interment private.

STOCKWELL. Funeral services will be held at the residence of Mrs. Charles H. Stockwell, 1251 Bush street, Wednesday, December 3, at 3 o'clock.

TROWBRIDGE. In Los Angeles, December 1, Frances Trowbridge, loving wife of Thomas J. Hitte and L. Foster Hitte.

Funeral services will be held at the Lasky Opera-House, Thursday, December 4, at 2 p.m. Pierce Bros. & Co., directors.

VOGT. November 27, Barbara Vogt, aged 67 years, beloved wife of Jacob Vogt, mother of Mrs. [illegible] and Mrs. [illegible] Arts: August A. and Alfonso Vogt.

Christian Science services at 2 p.m. today at the chapel of Bresee & Son, 345 South Hope street. Interment, Rosedale Cemetery.

WALLACE. The funeral of John L. Wallace will be held from the chapel of Pierce Bros. & Co., 810 South Flower street, at 10 a.m. from the chapel of Pierce Bros. & Co., 810 South Flower street, at 10 a.m. from the chapel of Pierce Bros. & Co., 810 South Flower street, at 10 a.m. from the chapel of Pierce Bros. & Co., 810 South Flower street, at 10 a.m. from the chapel of Pierce Bros. & Co., 810 South Flower street, at 10 a.m. from the chapel of Pierce Bros. & Co., 810 South Flower street, at 10 a.m. from the chapel of Pierce Bros. & Co., 810 South Flower street, at 10 a.m. from the chapel of Pierce Bros. & Co., 810 South Flower street, at

Southern California Interests

The Los Angeles Times

Editorials—News—Business—Society—The Drama

VOL. XXXVIII. WEDNESDAY MORNING, DECEMBER 3, 1919.—PART II: 12 PAGES. POPULATION { By the Federal Census—(1910)—319,198. By the City Director—(1918)—407,367.

ONE OF BANK GANG NAMED.

Record of Trio is Identified as Convicted Burglar.

Hellman Employees Pick Him from Rogues' Gallery.

Three Men from San Diego are Sought as Suspects.

One member of the trio of bandits who robbed the Union Square branch of the Hellman Commercial Trust and Savings Bank, 2412 South Broadway street, on Monday, was positively identified last night by Miss Vera Kearns, the bank's stenographer, from rogues' gallery photographs in the police identification bureau. The identification was made at a conference of the attaches of the robbed bank and police detectives.

The bank's employees present were Charles R. Smith, branch manager; Philip Simon, teller; Frank Harvest and Charles R. Phillips, bookkeepers, and Miss Kearns. The police detectives working on the case are Detective Lieutenant Cline, Detective Sergeants Canto and Vernand, and Grant Roberds, Jr., of the identification bureau.

The man identified by the stenographer, after the bank officials had looked over hundreds of photographs, is known to the local detectives as a skillful burglar of many years. He has always shown great skill in covering his tracks. He is said to be of the bank gang. A search for him was started at once.

Investigations under way in San Diego regarding three men known to have been in this city yesterday and the south may also result in arrests. While here the trio stopped at a garage in the University district. They ordered a tire repaired and then refused to pay for the work. One of the three told the repair man to call at a certain saloon in San Diego to receive his pay. The report and description of the three was passed in by Patrolman Frank Mack. The descriptions fit the three highwaymen.

An important clew which the police are now attempting to run down was turned in by a Pacific Electric conductor, who notified the police about two hours after the holdup two men answering the description of two of the bank bandits used a long-distance call to a nearby city. The two men carried a mail bag and wore long overcoats. The police are attempting to learn where the telephone call was sent and what was said. Last night

MILLION, HALF FOR SUB BASE.

Other Local Items Included in Treasury Department Expense Estimates.

[EXCLUSIVE DISPATCH.]

WASHINGTON, Dec. 2.—Los Angeles gets an allowance of $1,500,000 for the new submarine base in the estimates sent to Congress by the Secretary of the Treasury. This is but a preliminary appropriation to start the work, on which the government expects to spent $5,000,000. If the appropriation is made, work on the project will be undertaken shortly after next July 1.

Southern California fares well in the estimates. There is an estimate of $1,019,000 for the marine barracks at San Diego and another item of $1,000,000 for the training school for the navy, also at San Diego. Inasmuch as Honolulu is tributary to Southern California, the additional appropriation of $1,407,000 for the development of the Pearl Harbor naval base there is a matter of local and shipping interest.

Detectives Canto and Vernand announced that the mysterious telephone call had been traced to Bakersfield.

One promising clew which came to nothing was the number of the bandit car. This was furnished the police by a man who saw the men speeding away, but the number was evidently counterfeited by the robbers, as the car to which it really belongs has not been outside of Bakersfield for months.

An important factor in the case yesterday was the locating of Mrs. Annie Elsea of 2318 South Union street, who was across the street from the bank when it was held up. Mrs. Elsea saw two of the bandits and identified them as two men who were hanging about near the bank at about 12 o'clock Monday noon. Mrs. Elsea was unable to give the police any description of the third man.

FOUR IN IT.

From what the police learned yesterday, four men must have taken part in the bank robbery The fourth man drove the bandit car and had nothing to do with the work inside of the bank.

According to Detectives Cline and Hickok, the leader of the bandit gang is without a doubt a drug user.

(Continued on Seventh Page.)

LIVING COST TODAY VS. TWO YEARS AGO

Beef is Cheaper Than It has Been Since War Began, Some Other Food Staples Are on Downward Road, and Bargains Await Housewife Who Will Go Round the Corner and Hunt for Them.

BY CHAPIN HALL.

What is the high cost of living, commonly abbreviated to H. C. L.?

What is meant when the cabalistic initials are paraded?

How much less will a Los Angeles dollar buy in beef, and groceries, and pork, and dairy products than it would buy two years ago?

What is the cheapest food to buy now? How can the careful purchaser avoid some of the penalties which have attached to the privilege of merely being alive in this day of the four-bit dollar?

We are not so much interested in the problems of New York, or Boston, or Kansas City, except as an economic partner in misery. It is the Los Angeles dollar which must perform the elastic stunts and cover a multitude of discrepancies twixt pay days.

BEEF THE BEST BET.

In making an analysis of this character the one, big, outstanding fact is that beef, the builder of bone and sinew, is cheaper than it has been at any time since Uncle Sam threw his hat into the arena and started out to lick Germany and feed the world. Two years ago last August sirloin steak could be purchased in local markets for an average price of 26.8 cents per pound. Immediately thereafter it went up and kept on going up until about four months ago. Then the tide turned and today California beef is the cheapest and best eating afforded by a varied assortment. Sirloin and round steak are retailing for 27 cents the pound; chuck steak is only 17 cents, lower than the low level prevailing in 1917, and all other cuts except ribs are in proportion. "Eat more beef" is a slogan which every housewife should adopt as a matter of genuine home economics.

California-grown cattle, fattened on the rich grasses of the home acres, at 27 cents per pound, retail, offers an interesting epicurean comparison with eggs at from 80 to 85 cents per dozen. Even at this price there is a wide divergence between the figure being paid the grower for his beef on the hoof, gross weight, which ranges from 10½ cents per pound for prime steers down to 7½ cents for cows rated from "fair to good." Two years ago yesterday the wholesale price was 9½ and 8½ cents for the corresponding offerings.

SOME COMPARISONS.

The following comparative figures will give a comprehensive idea of just what the high cost of living has done to the pocketbook of the average Los Angeles housewife. The first column is the retail price of the commodities in question on August 15, 1917; the second table, the cost of the same articles two years later, and the third column represents the fluctuation during the three months and a half from August 15 to December 1, 1919, and in some ways is the most interesting and significant:

	Aug. 15, 1917.	Aug. 15, 1919.	Dec. 1, 1919.
Sirloin steak (pound)	$ .26.8	$ .32	$ .27
Round steak (pound)	.23.9	.28.6	.27
Rib roast (pound)	.22.4	.27.3	.30
Chuck roast (pound)	.17.7	.20.3	.17
Pork chops (pound)	.34.4	.50.6	.48-.50
Bacon (pound)	.47.5	.66	.62
Ham (pound)	.45.8	.64	.66
Lamb (pound)	.27.4	.30.7	.38
Hens (pound)	.27.1	.45.4	.48
Milk (quart)	.11	.14	.16
Butter (pound)	.48.7	.84.7	.71-.73
Cheese (pound)	.33	.44.5	.44
Lard (pound)	.27.3	.39.7	.39
Fresh eggs (dozen)	.46.9	.60.9	.80-.85
Bread (loaf)	.08.9	.09.4	.14-.15
Flour (pound)	.07	.07.4	.07
Corn meal (pound)	.07	.07.4	.07
Rice (pound)	.10.2	.14.7	.18-.20
Beans, navy (pound)	.17.4	.10.8	.11
Potatoes (pound)	.02.3	.03.9	.05
Onions (pound)	.02.9	.05.2	.07.5
Sugar (pound)	.09.2	.10.2	.13
Tea (pound)	.56.5	.67.9	.60
Coffee (pound)	.30.6	.44.9	.58
Prunes (pound)	.16.3	.29.5	.35-.40
Raisins (pound)	.14.1	.16.9	.25

WHAT DOLLAR BUYS.

Figured another way, this means that in 1917 a Los Angeles dollar would buy 5.06 pounds of chuck beef and in 1919 5.90 pounds, and another dollar will buy 3.70 pounds of sirloin steak instead of only 2.12 pounds, its capacity three and a half months ago. Beans feature and illuminate this basis, a dollar today being good for 9.09 pounds of navy frijoles instead of only 5.74 pounds two years ago. Here are the figures, the dollar being used as the unit of value, and the number of pounds purchasable indicated for the two comparative years:

	1917. Pounds per dollar.	1919. Pounds per dollar.
Pork	2.32	1.82
Lamb	3.64	2.64
Chuck beef	5.06	5.90
Poultry	3.60	2.08
Milk (per quart)	9.09	6.25
Butter	2.05	1.39
Cheese	3.03	2.27
Lard	3.66	2.56
Eggs (per dozen)	2.13	1.23
Bread	11.23	7.14
Flour	14.28	13.50
Corn meal	14.28	13.50
Rice	9.80	5.55
Beans	5.74	9.09
Potatoes	26.31	20.00
Onions	34.80	13.33
Sugar	10.86	7.69
Tea	1.77	1.66
Coffee	3.10	1.72
Prunes	6.13	2.70
Raisins	7.09	4.00

TWO ITEMS CHEAPER.

In the first list of twenty-six standard articles of everyday food just two items show a decline since 1917. Chuck roasts are seven-tenths of a cent cheaper; navy beans have gone down 6½ cents. Flour and corn meal are the same price. Every other item has increased from two-tenths of a cent for sirloin, a fraction which does not find reflection in the retail price, to bacon, which costs 20 cents a pound more, and coffee, which has gone from 30 cents to 58 cents per pound, retail.

The encouraging part of the table is that which shows the tendency toward lower prices evidenced by the comparison as of August 15 and December 1, 1919. In this column there are nine separate items which show a material decline. These are embraced in three grades of beef, in pork chops, cheese, lard, flour, corn meal and tea. The chief increases since August in the local market have been in lamb, poultry, milk, butter, bread, rice, coffee, prunes and raisins. When reduced to averages and including the entire list, the scale remains almost stationary.

HOW STORES DIFFER.

The stalking of the high cost of living to its lair brought to light a condition which should be given cognizance by every buyer in Los Angeles, and this is the very wide range in the price scale between stores in different parts of the city, or even between stores in the same part of town.

This difference is so marked that within three blocks in the heart of the retail business district there was found a difference of 50 per cent. in the charge for identical cuts of sirloin steak and of lamb chops. People have become, in the opinion of those who have studied the phenomenon, so accustomed to paying anything the dealer sees fit to charge that his judgment is rarely questioned. If an individual retailer arbitrarily fixes the price of a rib roast at 40 cents the pound, the hypnotised purchaser hands out the 40 cents and never thinks of shopping for bargains, as she would for a hat or silk hose, or other article of general use.

HUNT THE BARGAINS.

It may be set down for a fact, deduced from the results of two days in the market places of the city, that the answer to the primary problems, at least in the solving of the high cost of living, rests with the buyers themselves. There is no sense in paying exorbitant prices for beef, or any article which is sold on a competitive basis. Turn a deaf ear to the pleadings of the salesman; go to the little shop around the corner, or perhaps around two or three corners, and you will find in nine cases out of ten just as good an article at a price which will vary from 10 to 50 per cent. under the one originally encountered.

Take beef for example. The price quoted in the foregoing table is 27 cents. That is an average price. Actually a much better figure may be secured if the consumer is willing to hunt it out. So long as retailers can get from 5 to 25 cents a pound more than the market warrants, they are going to get it. Because a dealer assures one that a certain cut of beef is 40 cents a pound does not debar one from trying to buy it at 30 cents. This policy of shopping for meats and groceries would very soon bring the market back to a normal basis, where supply and demand really meet on an equitable basis.

Another sure way is to watch the advertising columns of The Times, where careful dealers who figure closely and conservatively proclaim their wares. An ounce of precaution will save an abnormal charge and tend to reduce the cost of living, while another ounce of shopping will give our enervated dollar a new lease on life.

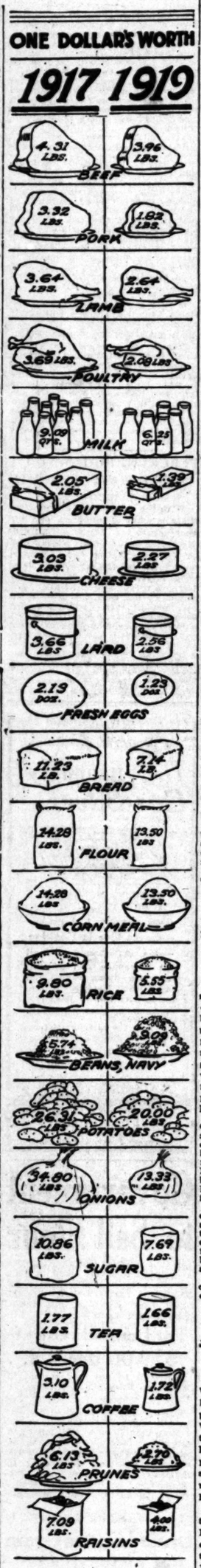

PACKER'S WIFE SEEKS DIVORCE.

Van Camp of Pork and Beans Fame is Defendant.

She was Postoffice Employee; He's Twice Her Age.

Recalls Case of Son's Wife, Who "Packed" and Left.

Frank Van Camp, the original packer of pork and beans, now president of Van Camp's Sea Food Company at San Pedro, was yesterday made defendant in a divorce suit filed by Mrs. Euphasia Van Camp of 432 South St. Andrews Place, through her attorneys, Fredericks and Hanna. The grounds upon which she bases her action are described as technical.

Gilbert C. Van Camp, son of the packer and associated with him in business, secured a divorce here about two years ago and has since remarried.

Mrs. Frank Van Camp was Miss Euphasia Molle of San Pedro before her marriage. The wedding took place at 1704 South Kingsley drive, March 23, 1916, and was performed by Rev. Edward Campbell. Before her marriage, Miss Molle was a clerk in the San Pedro postoffice. She resided with her mother, Mrs. Marie Molle, a widow at 555 Fifteenth street, San Pedro. The wife is said to be about thirty years of age, and a graduate of San Pedro High School. Mr. Van Camp is close to sixty years of age.

The packer gained national prominence a dozen years ago by reason of the canned products which bore his name. About five years ago he sold his interest in the big canning plant at Indianapolis and came to Los Angeles, where he interested himself in the tuna canning business at the Harbor, establishing the plant of the Van Camp's Sea Food Company and taking his son into the firm. He declined last night to discuss details of the divorce suit.

Gilbert C. Van Camp, the son, brought here as his bride, several years ago, the daughter of a wealthy family in Indianapolis, and took up his residence at the Harbor. Shortly afterward the young wife packed her belongings and returned to the home of her parents in the East, declaring, it is said, that she could not reconcile herself to an existence in San Pedro.

The husband filed suit against her for a divorce, December 21, 1917, on grounds of desertion and the divorce was granted shortly afterward. Since then he has taken a second wife and they are now making their home at Long Beach.

TWO SEVERELY HURT AS SCAFFOLD FALLS.

DAMAGE OF SEVEN THOUSAND DOLLARS ALSO DONE BY FRAME'S COLLAPSE.

One man may die and another is severely injured as the result of the collapse yesterday of scaffolding being used in the construction of the new plant of the Rolin Film Company at Culver City. Only the two men were on the framework when it gave way. They were William Seawright, 45 years old, construction foreman, 1215 West Thirty-ninth place, this city, and Dan Crandall, his assistant, of Venice.

Mr. Seawright was brought to the California Hospital, where it was stated he has a possible fracture of the skull, internal injuries and a broken arm. His injuries may prove fatal, the attending surgeon said. Mr. Crandall has a badly wrenched back and possible internal injuries. He was taken to his home at Venice for treatment.

Without warning the scaffolding collapsed while the foreman and his assistant were inspecting construction work. The cause of the accident could not be determined. The framework, made of two-by-fours, had been in place forty-four days and had not appeared faulty.

Hal Roach, president of the film company, stated the damage does not exceed $7000.

MUM ON RESIGNATION.

Juvenile Hall Chief Quits; Board to Consider Action Today.

The resignation of Dr. Miriam Van Waters, superintendent of Juvenile Hall, will be considered by the Supervisors at 2 p.m. today. Dr. Van Waters has been superintendent for two years. She gives no reason for her resignation, but it has been expected, Chairman Dodge says, for some time. She will make no statement. It is the board's opinion she has been offered a better position.

The Supervisors will confer with the Probation Committee and Judge Reeve of the Juvenile Court this afternoon with regard to the feeling that seems to exist against girls of 17 and 18 being admitted as patients at the Juvenile Hall Hospital. These older girls, it is claimed, should be sent to Los Feliz or some other sanatorium for treatment.

BERKLEY ELECTED AT SANTA MONICA.

MAYOR RECEIVES MAJORITY OF 446 OVER OPPONENT IN BEACH CITY ELECTION.

Mayor F. L. Berkley was re-elected at Santa Monica yesterday by a majority of 446 over his nearest opponent, the figures being: Berkley, 1270; Jack Steele, 824; G. B. Dickinson, 717; Harmony Brown, 37. I. N. King was elected police judge, receiving 1373 votes, against 1334 cast for Mr. Crawford. The following were elected to the Board of Education: H. J. Englebrecht, J. H. Blanchard, Mrs. Bertha Dresher and Arthur Weber. The fire and water bonds carried.

The question of annexation was sharply drawn between Mr. Steele, a strong advocate of the measure, and Mr. Dickinson, banker and prominent business man, who actively opposed it. Mr. Berkley's friends insisted that the annexation question was not an issue. Both friends and foes of annexation are claiming the election of Berkley is a victory for "their side."

SURPRISED FOX IS ON WAY TO PRISON.

SWINDLER OF WIDOW TAKEN NORTH IN COMPANY WITH WIFE MURDERER.

After sixteen months in the County Jail, fighting charges against him, George A. Fox, called the Beau Brummel of the institution, convicted for defrauding Mrs. Anna G. Walters out of $5106.25 by lover's wiles, left yesterday, much to his surprise, to begin a sentence of from one to ten years in San Quentin.

The Sheriff yesterday received remmittiture for Fox from the Supreme Court and a commitment Taking the papers immediately to the County Jail, Deputy Sheriffs Nolan and Dennison ordered Fox to make ready at once. They also took Marshall P. McDonald, who pleaded guilty to the murder of his young wife, Mary Charlotte, and was sentenced to from one year to life.

Fox was originally charged with defrauding Mrs. Walters out of an orange grove in Orange county, valued at $30,000. After his conviction on the lesser charge Fox appealed and was released on $10,000 bail. He failed to appear after the Appellate Court affirmed the judgment of Judge Craig, but was rearrested. While in jail he surprised a number of Democrats here by paying the delinquent taxes on President Wilson's Indio ranch, later receiving the money back from Secretary Tumulty.

SEPTIC TANKS PERMITTED.

An ordinance was adopted by the City Council yesterday permitting the use of septic tanks in the Harbor City district. Difficulties were encountered there because of the low elevation, in providing a sewage system by the ordinary means, and it is believed the use of septic tanks will solve the problem.

GREATER PLANS FOR CATALINA.

Wrigley Here with Visions of Big Development.

Fine New Steamer to Run to Island in January.

Local Chewing Gum Factory is Future Prospect.

His vision filled with greater development for Catalina Island and declaring himself to be "a bull on American prosperity," William Wrigley, Jr., multi-millionaire chewing gum magnate and owner of Southern California's chief island resort, reached Los Angeles late yesterday from Chicago. Mr. Wrigley, whose enthusiasm for Southern California is unbounded, timed his coming with an announcement that, unless something entirely unforseen happens, the steamer which he purchased at a cost of $1,500,000 for service between Los Angeles and Catalina will be here by January 27. He also said he returned with increased faith in the present and future of Southern California and intends to push the development of his island purchase to the limit.

"My enthusiasm for this section of the world is undiminished," he declared at his palatial home, 391 South Orange Grove avenue, Pasadena, last night. "On my trip East I found a vast amount of interest in Los Angeles and Southern California, and the prospect for a heavy tourist travel to the Coast this winter is greater than I have ever known it. The attractions here are too obvious to be overlooked by a large class of Americans who have come to realise that we have better things to see and enjoy out here than are ever to be found outside this country."

ISLAND FAMOUS.

Catalina Island was the subject uppermost in Mr. Wrigley's mind, and he reiterated that its purchase is "the best real estate investment" he has ever made.

Mr. Wrigley said the new Catalina steamer is being rushed to completion at a Brooklyn, N. Y., yard. Capt. William Banning, he explained, is there now superintending the work, having with him twelve cabinetmakers sent from Los Angeles to complete the interior decorating and finishing of the vessel, which will be the finest in service on the Pacific Coast. It will be twice as large as the Cabrillo and will have a capacity of 3000 passengers. It will require a crew of 300.

Referring to the country's business conditions, Mr. Wrigley declared his belief that the present industrial unrest will soon be satisfactorily settled.

Asked whether the contemplated establishment of his own manufacturing industry in Los Angeles is in early prospect, he said a branch factory will eventually come here. Such a plan has been discussed, he said, and will undoubtedly be adopted, to take care of his company's far eastern business.

LODGE NOTICE.

Southern California Lodge, No. 278, F. and A. M. Stated communication this (Wednesday) evening at 7:30 o'clock. Work in the M. M. degree. By order of the W. M.

GRANT JACKSON, Master.
W. W. SHAMAN, Secretary.

FUNERAL DIRECTORS.

E. E. Overholtzer-Sons Co., Main 6002 — Pico at Grand —

R. C. Dellenbaugh, 731 W. Wash. Also Mrs. Sapp, formerly of Draper & Dellenbaugh, Pico 20708—West 5074.

Ivy H. Overholtzer, 323 West 12th. C1048—Main 1048.

E. C. KOOP, 1814 W. WASH. 7

C—R—E—S—C—E.

Garrett & Company, 1237 S. Flow

Alvarez & Blue—Phone 62087.

Utter & Ruppe.

W. H. Sutch.

Darling's Shop.

FLORAL DESIGNS.

PHYSICIAN ARRAIGNED ON MURDER CHARG

Dr. Jay G. McMath, an osteopa was arraigned yesterday before Judge Forbes on a charge of murder in connection with the death of Mrs. Maria Martinez. He is the second physician arrested for this death. His incarceration following the filing of a report on the case by Coroner Autopsy Surgeon Wagner.

Dr. McMath was held without bail by Justice Forbes. Attorney Percy Schenck appeared for him.

SENATE DEMOCRATS TO ELECT LEADER LATER

[BY A. P. NIGHT WIRE.]

WASHINGTON, Dec. 3.—Election of a Democratic leader to succeed the late Senator Martin, Virginia, has been deferred because of the absence of many Democratic Senators.

The regular weekly meeting of President Wilson's Cabinet was postponed today. A number of the Cabinet officers were at the capitol to hear the President's annual message.

INSURANCE "WIDOW" CAN'T PROVE DEATH

[BY A. P. NIGHT WIRE.]

SAN FRANCISCO, Dec. 2.—Efforts of Mrs. Margaret Darrell, whose husband, Loys Darrell, disappeared from this city August 14, 1909, and was never to have been heard from since, to collect his life insurance from the Mutual Benefit Life Insurance Company, were blocked today when the State Appellate Court set aside the verdict of the lower court, which had awarded her the money. A new trial was ordered on the ground that the lower court had erred in his instructions to the jury.

Loys Darrell, according to Mrs. Darrell, left here for Sacramento to enter some horses in a fair. He had $1000 with him. He did not return, seven years having elapsed, she attempted to secure the amount of the insurance policy, several thousand dollars.

The insurance company brought forth testimony to indicate that Darrell might have disappeared purposely.

MELVIN H. FYKE, Photographer, formerly of Chicago, specializes in children, is now located in Majestic Theater Building.

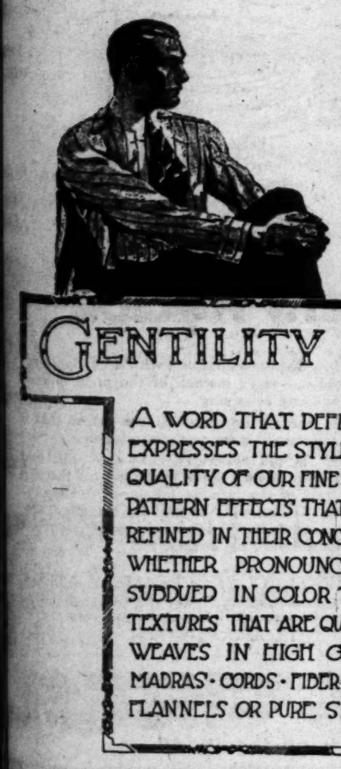

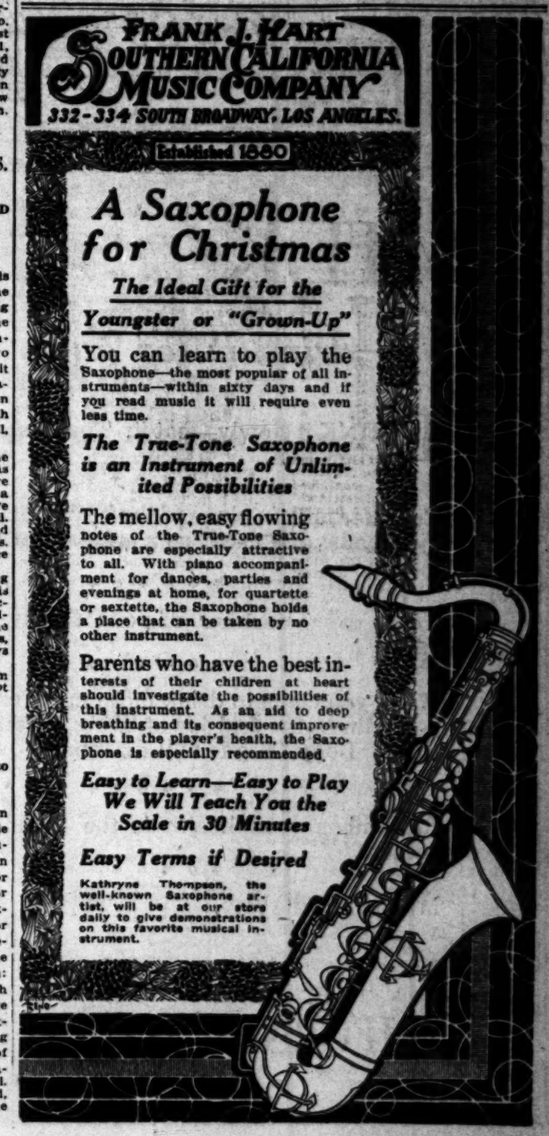

EAT YOUR WAY BACK TO HEALTH PERFECT RELIEF

Cereal Meal, a Wonderful New Health Food for Constipation and Stomach Sufferers.

A Delicious Food That Brings Positive, Quick Relief—Eat and Throw Away the Pill Box.

Trial Order Costs Nothing Unless It Proves More Than Satisfactory in Every Particular.

(Get Free Booklet and Stop Pills at Once.)

You can eat Cereal Meal once or twice a day as a cereal or "breakfast food" and literally, "Eat Your Way Back to Health." There is no guesswork or experiment about it. It is a positively proved product.

For centuries, physicians have searched for a practical, harmless, natural remedy for constipation—something to take the place of pills, cathartics and laxatives—something that would bring natural bowel movements without recourse to irritating and injurious drugs. Cereal Meal, the Ideal Health Food, brings the exact results physicians have longed for.

There is NO case of constipation not due to bowel obstruction that Cereal Meal will fail to promptly and naturally relieve—does its work in a natural manner—works WITH and not AGAINST nature. It is in no sense a cathartic or "physic;" it simply supplies certain elements now lacking in the food you are eating and Nature does the rest. Within a few days—about forty-eight hours—bowel movements become as regular as the clock, uniform, thorough, complete and as natural as at any period of your life.

Constipation afflicts about 40 per cent. of the people of the United States and is the direct cause of more ill health and suffering than all other diseases combined. Relieve constipation in a natural manner, as Cereal Meal relieves it, and not by irritants, and it does not take Nature long to overcome the indigestion, headaches, blasting, fermentation, hemorrhoids, biliousness, muddy, unsightly complexion that most invariably accompanies this disease.

Cereal Meal is a fine, palatable, delicious cereal "food—a food so good that you will look forward to the eating of it from day to day, and will take the place of any cereal or "breakfast food" you are now eating—will bring perfect, daily bowel movements, thus doing away with the necessity of any pills, cathartics or laxatives. You can throw away your pill box the day you commence eating Cereal Meal.

Cereal Meal contains no drug or drugs; it relieves constipation in a natural manner.

One package of Cereal Meal will not cost you much and will tell you its own story much better than anyone can tell it. One package should convince you, as it is convincing thousands of others, that you should never be without a package in your home. It is such a wonderful food and remedy that one package will contain many agreeable surprises for you. It is so easy to digest and brings such perfect relief that it may be eaten by the oldest member of the family or by the baby old enough to eat solid food.

Then, a package of Cereal Meal costs you NOTHING unless it proves satisfactory in every particular.

In other words, it is GUARANTEED to please you. If it does not, on demand, the amount you pay for your first order of Cereal Meal will be promptly refunded without question. You can well afford to try Cereal Meal under this guarantee—if GOOD HEALTH and FREEDOM from constipation mean anything to you, you cannot afford not to try it.

Remember, your MONEY BACK if you wish it.

Grocery stores do not carry Cereal Meal and only a very few drug stores have it. The manufacturers, with the whole public to demand Cereal Meal before it is offered to druggists.

Prices very according to quantity ordered. For prices, FREE book on constipation and other information, address The American Health Food Corp., 419-C Fourteenth St., Denver, Colo.

Midweek Hints for Busy Women.

SEEN IN THE SHOPS.

Kris Kringle Has Moved to Town and Hung Out His Shingle.

The shops are showing such a bewildering array of gifts this year that the Christmas buyer hesitates in perplexity, but no shopper could go wrong in choosing a gift for the work basket:

A little needle case—or a big one—there are all kinds to be had. One could hardly go amiss in choosing cases of leatherette, cretonne or leather, filled with the genuine English needles. Then there are the tiny hand-painted measures, gay with festoons of wee blossoms, matched in color by a gay tassel. And the emery bags have evolved from the standard little strawberry of earlier days into the most realistic of blossoms; pansies smile up from the work basket, or gay little poppies with emery hearts.

If your friend lives in an apartment or furnished room, then it's certain that she'll appreciate

A GARDEN IN EMBRYO.

A breath of spring in the winter months is the promise held in the squatty little brown bulbs that grow so luxuriantly in a bed of pebbles and water. And with them come the most attractive of bowls in all sorts of lovely colorings, soft gray greens, delicate purples, lovely blues—you can find them to suit any color scheme and the blossoms will harmonize with any of their soft colorings.

For a particularly feminine gift there are the most alluring styles in

DECORATIVE PILLOWS.

With the present trend of household decoration to neutral tones in floor coverings and wall colorings, the sofa cushion has assumed a new importance this year. While distinction in home decoration is achieved through the use of plain, neutral colorings, the elaborate pillow has a definite place in giving the touch of vivid coloring which relieves any suggestion of somberness in furnishing. Certainly the designers of decorative pillows have risen to their opportunity, for the assortment offered is positively bewildering; round, oval and square; muff-shaped ones of velvet shirred on heavy cords, trimmed with sprays of ribbon flowers; round cushions of changeable taffeta, shirred and plaited; long bolster rolls of velour and tapestry, richly trimmed with gold braid; floor cushions, couch cushions, pillows for living-room, library or boudoir, an assortment to suit the taste of every woman and to fit into the color scheme of every room.

Is your friend exceedingly domestic in her tastes? She will surely appreciate something

FOR THE KITCHEN BEATIFUL.

It may be a set of the mixing bowls in the gaily-banded colorings, a piece of the lovely new etched Pyrex ware fitted in a casserole frame, a table crumb sweeper like a tiny carpet sweeper, a set or a single piece of aluminum ware or any of the dozens of labor-saving devices that a trip through the kitchen utilities departments of the stores will reveal.

PLUCKING DUCKS BY THE PARAFFINE ROUTE

With the duck season at its height there is many a housewife who will be ready to try the following suggestion from a Chicago woman concerning the easiest way to prepare wild ducks for the table. She says:

"The down and the light-as-down feathers move with a breath. You cannot open a door, lay down a paper, breathe even, without setting them in motion. It is a trick to jerk a feather out—no pulling by might and main—but if you have any electricity in your body it is as much of a trick to remove feathers from your fingers. Here are some directions from Woods and Waters:

"Melt paraffin in a large pan of some kind. When the melted wax begins to cool take the duck by the bill and feet and dip him in it, swabbing him around so that the wax will get under the feathers. When the wax has hardened take a knife and make a cut from the duck's neck to the base of the tail; cut across the tail and bend tail back until the feathers are loose. Then begin to peel the waxed feathers from the bird as you would peel an orange.

"The editor of Woods and Waters said he tried it and that it took off all the feathers, down, and pin feathers, leaving the skin as clean as the palm of your hand. Three-fourths of a pound of paraffin to a mallard is the amount given, and much of it may be salvaged by remelting. Yes, you will appreciate these directions if you have struggled through the endless layers of feathers that clothe many of our ducks."

BRIEFS FOR BAKING DAY.

For greasing pans, warm the cake and pie pans and rub the inside with paraffin. This saves butter and avoids the disagreeable odor sometimes noticeable when butter substitutes are used.

When mixing a cake, time will be saved by beating the mixture with the back of a wooden spoon. It is far easier as well as much quicker.

For creaming butter or butter and sugar, a perforated spoon will be found better than a fork.

In making a fruit cake, pour half the batter in the pan before adding the fruit, then the fruit will not be found at the bottom of the cake.

In making gingerbread or cookies, often the syrup or molasses used is not sufficiently dark in color to give them a rich brown appearance. Add a tablespoonful of ground chocolate to the spices. It will add to the flavor and give the desired color.

To brown pies keep with your pastry board a small flat brush and brush pure tarts and pies over with milk just before putting them in the oven. This will make them a rich brown.

If you're baking gems, leave one of the small sections of the gem pan empty of batter and fill it with water. This will keep your gems from scorching.

In making oatmeal cookies, put the oatmeal through the food grinder, measuring it before grinding. It will be much nicer than when used whole.

When making doughnuts, add one-fourth teaspoonful of ground ginger. The taste will scarcely be detected and the ginger will prevent the doughnuts from absorbing the fat. A tiny pinch of cream of tartar will have the same effect.

Dumplings will retain their lightness if pricked open when first taken from the kettle. Also be sure to keep the lid on tightly when they are cooking and do not remove until they are done. This keeps them light.

Waffles will be much better if the batter is made the evening before. The cakes will be lighter, for any batter which is cooked rapidly, such as griddle cakes or waffles, should be made long enough ahead to allow the starch grains in the flour to swell so that they will burst when heat is applied.

SUBSTANTIALS.

SWEET POTATO CROQUETTES.

To two cupfuls of steamed sweet potatoes add the beaten yolks of three eggs, a teaspoonful of sugar, little pepper and salt. Stir over the fire until the mass leaves the sides of the pan; take off and cool; then make it the proper consistency with rich cream, form into balls, dip in egg, roll into fine bread crumbs and fry brown in smoking fat.

BACON TOAST.

Cut some bacon into rather thin slices; place them in a frying pan with just enough water to cover and boil for a few seconds. Then drain the slices and fry quickly over a hot fire until the bacon is a delicate brown. Have ready some slices of well-buttered, toasted brown bread, trimmed to the size of the bacon; put the hot bacon on the toast. Place a small slice of fried sweet potato (this can be fried in the bacon fat) on top of each slice of bacon and send to the table very hot.

BUTTERMILK MUFFINS.

Use a pint of rich buttermilk and mix in sufficient flour to make the batter very stiff. Add one egg, beaten in, a little salt and one-half teaspoonful of soda, dissolved in a very little hot water. Bake in a quick oven.

CURRIED HARICOT BEANS.

Soak over night a quart of haricot beans, drain, and cook till tender. Fry one chopped onion, an apple, sliced and cut into small dice, and a small carrot, grated, in two tablespoonfuls of margarine, add one breakfast cupful of vegetable stock, a teaspoonful of curry powder, one-quarter of a teaspoonful of salt, and half a breakfast cupful of tomato sauce. Simmer for ten minutes, then add the beans and make very hot. Serve with boiled rice.

CURRIED PARSNIPS.

Boil some parsnips till quite tender, but do not cut them; when cooked tear in shreds with two forks, and sprinkle with pounded cloves and a little caster sugar. Have ready a curry sauce, made as in the above recipe, and pour this over the parsnips, made quite hot in the sauce, and serve with boiled rice in a separate dish.

SPINACH OMELETTE.

Chop finely, and mix together thoroughly, half a pound of cold boiled spinach, half a cooked beetroot, half an ounce of finely-chopped parsley, a small boiled onion, a pinch of thyme, and a little chopped lemon rind. Beat up four eggs, dredge in one tablespoonful of flour, then add four tablespoonfuls of milk, a piece of nut butter about the size of a walnut, and pepper and salt to taste. Mix all the ingredients together, pour into a butter dish, and bake for twenty minutes in a very hot oven.

CHUTNEY GOOD TO HAVE ON HAND.

Chutney is one of the most appetizing relishes to keep on hand, yet is an expensive thing to buy. Nearly all chutneys improve with age, growing richer and mellower with time. As they almost never spoil, they are an encouraging preparation of fruit to work with, the housewife secure in the feeling that her efforts and material will not be wasted. There are deemed especially desirable for dyspeptics and are largely used by the English residents in India as aids to digestion.

Apple Chutney—A simple apple chutney is made by cooking together in a quart and a half of cider vinegar fourteen large, sour apples, ten large onions and two cloves of garlic. When soft rub through a sieve, steep four tablespoonfuls of mustard seed in vinegar to cover, then mash. Add this with one cupful of brown sugar, half a cup of salt, four tablespoonfuls of ginger and a half pound of seeded raisins, chopped fine, to the apples, onions, garlic and vinegar. Beat with a wooden spoon until smooth and evenly blended and about the consistency of French mustard. When cold, put in wide-mouthed bottles and seal. An excellent way is to pour a very little olive oil over the top of the pickle, which shuts out all air, the bearer of ferment germs and mold. Over the oil place a thin round of sterilized cotton or wool and over that in turn a round of glazed paper wet with the white of an egg.

There is Still Time to Make

Beer for the Holidays

GET BUSY and START MAKING THAT BEER for the Holidays. If made now it will have just time to age for the big days.

If you use TRUMALT SYRUP, which is made by the Rainier Brewery, and all the other ingredients that we supply, you will say that it is a better beer than you have ever had with your Christmas Dinner.

INGREDIENTS FOR 5 GALLONS, $1.50

Hand Cappers, 25c

We ship anywhere on same day we receive order.

Crown Caps, 50c lb.

Port-O Fruit Juice & Syrup Co.
SOLE CALIFORNIA AND ARIZONA AGENTS
747 So. Spring St. Los Angeles, Cal.
TRUMALT SYRUP
Phone 66875

MILK

—drink it for lunch today!

DRINK it slowly—eat it. That insures complete digestion.

* * * * * * *

Consider milk in place of the heavier, slowly digestible foods, and use it as a substantial part of your meal.

* * * * * * *

Teach every member of your family to know its value.

* * * * * * *

When you come to drink more milk for every meal you'll know the real joy of living. Brain fag will be rarer. Body fatigue will disappear.

* * * * * * *

Remember good health is the foundation of all success.

* * * * * * *

Milk points the way.

There is no substitute for dairy products

CALIFORNIA DAIRY COUNCIL

The Broadway Department Store

For Domestic Gas Ranges

The "Economy" Gas-Saver

(Fully covered by U. S. Patents)

—Saves Gas in Cooking
—a Convenience as Well
—it surrounds and protects your gas blaze, saving gas and making it easier to light and to burn turned down low.
—instantly installed, without the use of tools.
—made of the best material and will last for three years.

25c Each

Sold Exclusively By

ARTHUR LETTS
The Broadway Department Store
Fifth Floor
Sole Distributor, Payson Marsh, San Diego.

Government to Sell Flour

The United States Grain Corporation is prepared to divert from its flour purchases to sell and deliver IN CARLOAD LOTS ONLY, straight wheat flour in 140-lb. jute sacks, gross weight basis

For Domestic Use at $10.00 per Bbl.

Delivered to any rail station in California, Nevada and Arizona.

Buyers jobbing or wholesaling flour purchased from the Grain Corporation must guarantee not to sell at more than 75 cents additional and wholesaler and jobber, in turn, requiring that the retailer will not sell at more than $1.25 additional to wholesaler's price in original packages and at a price not higher than 7 cents a pound for broken packages of any size.

For further particulars apply to

United States Grain Corporation
343 Sansome Street, San Francisco, Cal.

Even Across the Pacific Ocean

They Have Heard of

Los Angeles' Leading Grocer

A Copy of a Letter We Received from Manila:

Manila, P.I.
September 15, 1919

Sam Seelig Co.

Dear Sirs:

In one of the Los Angeles Newspapers I have read of your liberal prices and I request you to send me one of your complete catalogs.

Respectfully yours,
Salvatiana Herrera.)

Address me at:
1963 Felix Huertas
Manila, P.I.

Here are some of "The Liberal" Prices the Gentleman Speaks of in his Letter:

H. O. Oats Per Package	15c	Sunmaid Seedless Raisins, Package	16c
Quaker Oats 2 Packages for	25c	Dromedary Dates New Crop, Package	30c
Post Toasties Per Package	11c	Heinz Plum Pudding, Medium	55c
Grape Nuts Per Package	11c	R. & R. Plum Pudding The No. 1 Can	35c
Shredded Wheat 2 Packages for	25c	Del Monte Pumpkin No. 2½ Can	15c
Pillsbury's Vitos Per Package	25c	None-Such Mince Meat, Package	14c

Neighborhood Stores You Say? Yes Indeed!

But Listen—

DOWNTOWN PRICES

30 LOS ANGELES STORES 30

SAM SEELIG CO.
"Cash is King"

30 LOS ANGELES STORES 30

PRICES SAME AT ALL OUR STORES

Times 12-3-19

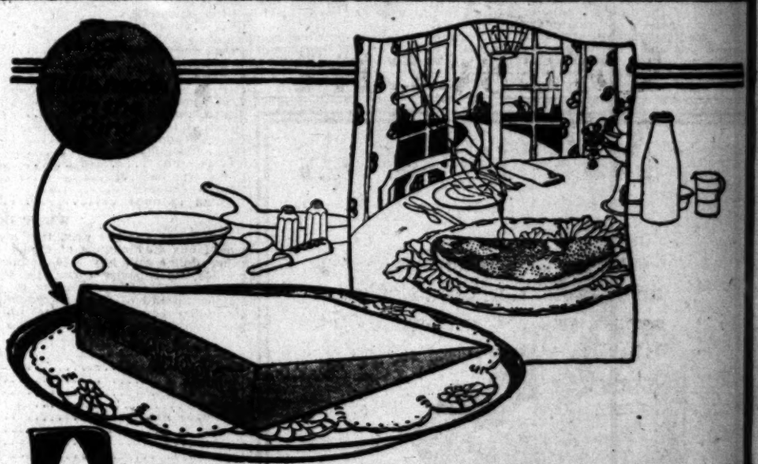

A Famous Chef's Recipe—

Tillamook Cheese Omelet a la Cream for Five People

By Henry Thiele
Chef, Hotel Benson, Portland

Nine eggs, beat up well, 3 ounces of Tillamook Cheese, 1 ounce of butter, cayenne pepper, Worcester sauce, salt to taste. Put cheese melt, add half-pint of cream and two tablespoons of beaten eggs. Make real smooth by working. Then put pan on fire, put in a little butter and start to scramble your eggs. After the eggs are pretty well cooked, take 1/3 of the prepared eggs and spread over eggs in the pan and fold it up into the shape of an omelet. Let it get a little brown on one side and put on plate and garnish with the balance of the creamed cheese.

Henry Thiele

There are few dishes to compare with a "Tillamook" Cheese Omelet—serve instead of the meat course; it is delicious and satisfying.

This is only one of the many cheese dishes that is making "Tillamook" more and more famous.

"Tillamook" is full cream cheese—the milk that makes it is from tested herds that feed on the rich succulent grass of the famous Tillamook Valley the year round. "Tillamook" is sold by the slice, also individual sizes, 6 and 14 pounds, convenient for large families, boarding houses, etc.

TILLAMOOK COUNTY CREAMERY ASSN.
24 Cheese-Kitchens, Owned and Operated Co-operatively by Tillamook Dairymen
TILLAMOOK, OREGON

TILLAMOOK CHEESE

"Look for Tillamook on the Rind"

SAVE MEAT—SAVE MONEY

With every roast of meat, poultry and game, and every baked fish, serve a liberal amount of STUFFING or DRESSING flavored with Bell's Seasoning. Increases the pleasure and decreases the cost. Hotel chefs recommend it. If your grocer will not supply you send 10c for sample package.

Ask Grocers For BELL'S SEASONING

Safe Milk for INFANTS and INVALI

ASK FOR The Original

Nourishing
Digestible
No Cooking

For Infants, Invalids and Growing Children. | Rich Milk, Malted Grain Extract in Pu
The Original Food-Drink For All Ages. | OTHERS are IMITATIONS

MILK AND CREAM
SATISFACTION GUARANTEED

We deliver to all sections of the city and Hollywood. We have our own dairy at Hobart Station. Your patronage will be appreciated. Phone us for service.

Burr Creamery, 798 Towne Avenue
LOS ANGELES

cific Ocean
of
ing Grocer
d from Manila:
r.I.
ber 15, 1919
read of your liberal
ur complete catalogue.
ers.)

Liberal" Prices
f in his Letter:
aid Seedless
Package 16c
dary Dates
p, Package 30c
Plum
Medium 55c
. Plum Pudding
1 Can 35c
onte Pumpkin
Can 15c
Such Mince
ckage 14c
Yes Indeed!
CES
LIG
ng"
STORES
LOS ANGELES STORES
Times 12-3-19

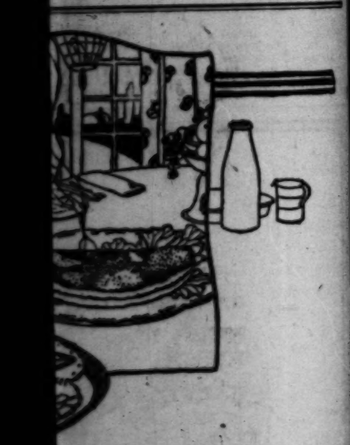

Recipe-
e to compare with a "Tillamook"
rve instead of the meat course;
atisfying.
the many cheese dishes that is
" more and more famous.
l cream cheese—the milk that
ted herds that feed on the rich
he famous Tillamook Valley the
mook" is sold by the slice, also
and 14 pounds, convenient for
ding houses, etc.
OUNTY CREAMERY ASSN.
tchens, Owned and Operated
by Tillamook Dairymen
AMOOK, OREGON
CHEESE
the Rind"
for INFANTS and INVALIDS
Malted Milk
Rich Milk, Malted Grain Extract in Powder
Ages. OTHERS are IMITATIONS
ND CREAM
ION GUARANTEED
y and Hollywood. We have our own dairy herd
will be appreciated. Phone us for service.
Towne Avenue
Main 8121
Home 10751
Phones

CRESCENT CREAMERY COMPANY

—the sign of the best and most wholesome milk in Los Angeles.

Milk Bottles—

A full carload of Crescent milk bottles are lost and broken each month.

Bottles cost 8c apiece. Imagine the loss each year.

Are you doing all you can to eliminate this unnecessary waste?

Help hold down the cost of milk by keeping every milk bottle in service. Don't use them for other purposes.

Wash them each day and put them out regularly for our route salesman.

Your co-operation will be appreciated.

Crescent Milk

—the result of a spirit of service, an organization proud of what it serves, and content with only the BEST for the welfare of the community.

Crescent Creamery Company

349 Winston Street
Main 8468
10084

Have this milk delivered to your door in daylight—the spotless white wagon. Don't delay. Try the better, safer way.

—a feast for a king—

Try Our Perfect Cream Doughnuts for Lunch

Fresh from the kettle with a steaming pot of special blend coffee and cream of pure cream.

AND YOU'LL TAKE THE WIFE AND KIDDIES A DOZEN TONIGHT

We'll call you Santa Claus any night you bring home the ace of all delicacies.

207 West 4th, opp. Angelus Hotel

The Only One!

Only Rotogravure Newspaper Press West of the Rocky Mountains Installed by "The Times"

Acme STORES

—for the friends back East

—*Christmas boxes*

—now displayed at *your* Acme—at *all* Acmes, *most attractively* packed assortments;

—the *pick* of good things from California orchards and groves, and which fitly express, in their contents, the charm of our own golden State.

—the *ideal* Christmas present to the folks back East —*or the friends hereabouts.*

—arranged in combinations, and in cost to suit most any purse.

Glaced California fruits
California raisins
California walnuts and almonds
California dates
California figs
California evaporated fruits
California ripe olives
California pickled figs

and many other items, so packed and arranged as to meet your own individual preferences.

Requirements for out-of-town friends should have attention *this* and *next* week, to insure delivery before Christmas.

She said: "Last year, while in Chicago, I received a Christmas package of fruits and things grown in California. What added immensely to the value of the gift was a sprig of holly and the card saying 'I picked this sprig of holly myself.'"

In the urge of Christmas buying, don't overlook your every-day grocery needs, and the advantages of daily visits to your Acme.

—be glad you have an Acme near you.

THE BEST

Why Use Any Other?

SANITARY GOLD SEAL DAIRY CO. • SEAL OF QUALITY •
ONE QUART S&SDC

Shall We Again Advance the Price of MILK?

The producers notify us that on December 1, 1919, they will again advance the price of milk. There is only one way we can meet the raise without passing it along to the consumer, and that is by turning all charge customers to cash or tickets and have customers put out bottles and tickets each day, thus eliminating bookkeeper, bill clerks, collectors, bad accounts and loss of bottles.

This Will Be Our Policy On and After Dec. 1, 1919.

To supply you one bottle of milk daily takes at least three bottles, one empty at your home, one full on our wagon and one being washed at our plant.

Imagine, if you can, the cost to us when we distribute about thirty thousand bottles of milk daily and the average life of a bottle is less than thirty trips. Bottles worth eight cents each.

Will you keep every milk bottle in use?
Will you put out your bottles and cash or ticket each day?
Without your help, little can be accomplished to keep the price of milk from advancing.

ADOR PURE MILK FROM VAN NUYS, CALIF.
ADOR CERTIFIED GUERNSEY MILK
TRADE MARK REGISTERED

Sanitary Gold Seal Dairy Co.
150 East Jefferson Street
South 5157. Phones Home, 21435.
OPEN FOR YOUR INSPECTION AT ALL TIMES.

A JOY TO YOUR SENSES

In the Rotogravure Section of the Sunday Times all the big news of the world is presented to you in pictures, not the ordinary newspaper pictures, but beautiful sepia prints that you will want to keep to look at again and again.

KITCHEN UTENSILS AND THEIR CARE.

It is sometimes unsafe to use new tinware, because the surface is often covered with a preparation which must be removed before using.

A new tin vessel should be filled with boiling water made strong with soda and allowed to stand till cool enough to handle. Then the utensil should be thoroughly scoured. Incidentally, if new tinware after being scoured is rubbed with lard over every part, and then set in the oven until well heated through, the metal will become rust-proof.

The pans must be perfectly dry before rubbing with the lard.

For cleaning and polishing tinware there is nothing better than very fine ashes mixed into a paste with kerosene. If ashes are unavailable, as in the case of a gas range, then a piece of brown wrapping paper moistened with vinegar will answer the purpose, polishing off with a flannel rag and whiting.

If the wash boiler becomes rusty, grease with lard and then scour. Wash boilers should be very thoroughly dried before being put away.

Earthenware, especially pie plates, soon begin to show cracks, the result of heat. Such dishes can be saved from breaking by painting them with a thin syrup of sugar and water. The syrup is put into the vessel while on the stove, and as it boils the painting is done, the syrup acting as a cement.

A little salt dampened will remove brown stains from tea cups, pie plates, etc. If obstinate, then a wet rag and bath brick will do the work.

If a tea or coffee pot is to be put away for any length of time, a lump of sugar dropped inside will absorb any dampness and prevent an odor of mustiness.

To remove the furry deposit upon the inside of kettles, fill with cold water, adding a quarter cup of ammonia. Bring to a boil and then empty the kettle. Return to the fire until very hot, when the fur will begin to drop off. Aid the process by a gentle knocking, and when every piece has disappeared fill again with water, adding a lump of washing soda. Boil, afterward thoroughly, rinsing. To prevent the fur forming again, put an oyster shell into the kettle.

To clean copper vessels, use hot vinegar and salt, applied with a rag. If the copper is in a very bad condition use a nail brush for scouring.

Enamelled ware should never be scraped to get it clean, because the enamel is apt to be chipped by scraping, and then the ware is dangerous to use.

Should food burn to the bottom of an enamelled kettle, fill with water and a generous lump of soda, and boil. Take off the stove, and when cool the burned particles will be quite easy to remove.

Trays and other articles of japanned ware may be kept to look like new with a little care. Never use hot water, strong suds, soda, or kindred alkalis for cleansing, and never allow the articles to drain dry, but wash with lukewarm water, dry and polish with soft cloth.

PEANUT OMELET HAS ITS GOOD POINTS.

Advocates of the nuts instead of meat diet claim all sorts of virtues for their culinary regime and the accompanying recipe for peanut omelet might be well worth trying.

Beat three eggs without separating until very light and add one-half teaspoon of salt, one-fourth teaspoon pepper, three tablespoons hot water, and two-thirds cup of chopped peanuts. Turn into an omelet pan, in which one rounded tablespoon of butter has been melted, cook until set, lifting the mixture with a knife so that the uncooked portion may run underneath, then fold over the two sides and turn the omelet out onto a heated platter. Serve at once.

PICKLING OLIVES.

A number of readers have inquired for the recipe for pickling ripe olives. This one, from the State Agricultural Commission, is authentic and guaranteed to produce satisfactory results if carefully followed:

Pick when dark red or black; be careful not to bruise; assort, putting small ones separate, as it takes less time for them to cure; the principal thing in pickling is to extract the bitterness.

Use one pound of best concentrated lye to seven gallons of water, the liquid to cover the olives; place wooden cover over it to hold the olives under; keep the olives in the lye seven hours, draw off the lye and fill with water; keep in the water three days and change water two or three times a day; if the bitterness is not out, repeat the lye as often as necessary to extract the bitterness (a little will not hurt the flavor of the olive.)

After the bitterness is out, soak in water, until all trace of the lye is gone, which can only be told by tasting; change the water several times a day.

Make a brine of dairy salt, boil, skim and let stand twenty-four hours before using; make the first brine of four ounces of salt o one gallon of water; leave in this three days, then for six days in new brine of eight ounces of salt to one gallon of water; be sure at all times to keep olives under the liquid; when nearly finished reduce brine to eight ounces of salt to one gallon of water and bottle; if kept in a dark place or the bottles wrapped, they will keep a year.

Olives that are put up for the latter part of summer and the next fall should not be treated to the lye more than once, and then put in the brine; change the brine two or three times during the summer and the bitterness will all be gone.

SWEETS WITHOUT SUGAR.

Fruit Jellies: Mix six tablespoonfuls of gelatin with one cupful of boiling water. Put one pound of any good thick jam, such as gooseberry, apricot or black currant, into a saucepan; add one cupful of sugar and half a cupful of water; boil up and then rub through a fine sieve. Return the mixture to the pan and add the gelatin gradually; color to suit the fruit used. When all is thoroughly dissolved and mixed remove from the fire and pour into small wet molds. Turn out and roll in granulated sugar.

MANSLAUGHTER CHARGED.

Charged with manslaughter in the death of Mildred Cox, G. R. Weilbaum, through his attorneys, filed a demurrer to the information against him yesterday in Judge Willis's court. Hearing on the demurrer was set for Friday.

SCHOOLGIRLS BACK.

Runaways Wanted to be Actresses but go Home Instead.

Georgia Irvine, 13, and Margaret Keith, 12, El Monte schoolgirls, were returned to their homes yesterday by deputy sheriffs, after they ran away to become film actresses. The girls said they rode in a taxicab from El Monte to Los Angeles, walked from Third and Broadway to Hollywood, and there were offered a ride by the driver of an automobile. They wanted to go to Universal City, but said the driver was ungentlemanly and they got out when he stopped to fix a tire.

The elder girl was returned to her grandmother, Mrs. C. W. Moore, 215 Elm street, Alhambra, and the other girl to her mother at El Monte.

SINGER GETS DIVORCE.

Father-in-law Tells of Seeing Son Try to Choke Her.

Mrs. Catherine Emeline de Rossell, opera singer, was granted a divorce from Pedro Lorenzo Rossell by Judge Taft yesterday. Rex de Rossell, circus man, corroborated his daughter-in-law, who had stated that her husband, while intoxicated, tried to choke her. The father-in-law came to her rescue.

OH, BOY!

There are people who will insist that in this first holiday time since the time-honored Christmas drinks were banished there isn't going to be any amount of holiday cheer, but before they become sunk in gloom they should try the delights of hot spiced cider.

To one gallon of sweet cider add one and one-half pounds of brown sugar, six two-inch lengths of cinnamon, one tablespoonful whole cloves, one of allspice, two large pieces of whole mace, one-half teaspoonful of salt. Bring all to boiling point, boil for fifteen to twenty minutes. Serve in heated mugs with baked apples and hot gingerbread.

To Produce—

Certified "Sealshipt" Oysters

Certified Sealshipt OYSTERS FRESH PURE

Our oyster farms are watched and worked carefully—(for the average oyster does not mature for about five years)—with the idea of producing QUALITY.

CERTIFIED SEALSHIPT OYSTERS

packed in sterilized SEALSHIPTEN cans, are plump, fat, solid meat oysters (no water added), and you are assured of their

QUALITY—PURITY—FRESHNESS

—the oysters with the original "tang of the sea."

Always—Insist on CERTIFIED Sealshipt OYSTERS From Your Dealer

Write for the Agency in Your Town.

Distributors

Young's Market Co. Inc.

Central and Gladys

PUBLISHERS:
THE TIMES-MIRROR COMPANY.
OFFICERS:
HARRY CHANDLER, Pres. and Gen. Mgr.
MARIAN OTIS-CHANDLER, Vice-Pres. and Secy.
F. X. PFAFFINGER, Treasurer.
HARRY E. ANDREWS, Assistant General Manager and Managing Editor.
Harry Chandler, Marian Otis-Chandler, F. X. Pfaffinger, Mabel Otis-Booth, Harry E. Andrews, Directors.

Los Angeles Times
EVERY MORNING IN THE YEAR.

DAILY FOUNDED DEC. 4, 1881—38TH YEAR.
Sworn average circulation for every day of October, 1919 ..... 84,695 copies
Sworn, Sunday only, average circulation for October, 1919 ..... 113,893 copies

OFFICES:
New Times Building, First and Broadway.
Branch Office No. 1, 619 South Spring Street
Washington Bureau, 810 Riggs Building.
Chicago Office, 111 West Monroe Street.
New York Office, 725 Fifth Avenue.
San Francisco Office, 742 Market Street.
Seattle Office, L. C. Smith Building.

LOS ANGELES (Loce Ahng-hayl-ais)

MEMBER OF THE ASSOCIATED PRESS.
The Associated Press is exclusively entitled to the use for publication of all news credited to it or not otherwise credited in this paper and also the local news published herein.

MR. BEEBE'S DEATH.

The suicide of the late Richard G. Beebe was a surprising blow to many friends. He had lived a brave life, suffering one physical misfortune after another with rare fortitude; but he seems to have given way under the strain at last. He was a cultured and interesting gentleman who made a mark for himself in his native State of Connecticut and invested wisely in Los Angeles. All of his acquaintances cherish agreeable memories of him.

THE POOR TURKS.

The Turks, who have been charged with about all the crimes in the calendar, are now complaining because the Allies are breaking down their civilization by introducing the saloon in Constantinople. The Turks may have massacred all the Armenians in sight and sold all the Circassian maidens into white slavery, but, thank Allah, they never lapped up any of this 2.75 beer that made brutes of the English. Now the horrors of war are being brought to them by godless men who open up the American bar on the bank of the Bosporus. The Turks have a rather black record as it is. What they will do when they can blame it on the booze may be something frightful.

ANOTHER HIGH COST.

If we don't get a League of Nations pretty soon the government will show signs of financial embarrassment. We will have to pay a billion dollars for the item of interest on our war and other debts. Because we have not accepted the peace covenant the country must be kept on a war footing and the programmes for the Navy and War departments call for almost two billions more for the next year. Altogether five billions are demanded to cover the administrative expenditures for a year and there will not be much chance to engage in a paring process until the plan for world disarmament under the Big League covenant is under way. Those who say we should not live in a League of Nations must soon understand that we cannot afford to pay the price of living without.

THE CRIMSON BANNER.

For several generations the red flag has been the innocent emblem of the auctioneer. Whenever that worthy was about to apply his persuasive art he would hang out his little red banner as a sign and symbol of what was going on. But, alas! the scarlet ensign also stands for revolution and disorder. It is the token of the Bolshevist and the Socialist and has therefore become disreputable in refined circles. Now the auctioneers of Los Angeles have officially put it in the discard. If they use a flag at all it will be a neat blue and white affair, emblematic of the fidelity and truth that marks their programme. They may sometimes be called upon to break up homes and sell the family chattels from the block, but it will not be under the crimson banner of anarchy, b'gee!

ITALIAN HOTHEADS.

Democritus discovered more than 2000 years ago that there had never been a great poet without a grain of madness. By this sign D'Annunzio may be accepted as a poet; but he is visibly lacking the qualities essential to successful statesmanship. Following his spectacular raid upon Fiume he is now taking possession of other Dalmatian ports, and by so doing he is shutting the powerful, though war-weary, Jugo-Slav people away from the sea.

Italia Irredenta, as D'Annunzio envisions it, may be all very well for an epic poem; but poetic license has not yet been codified into international law. The Italian government has already ratified the peace treaty, which gives Fiume and Zara to Jugo-Slavia. It is in flagrant violation of the treaty terms that Italian forces are now holding the Dalmatian ports. If the government of Italy is weaker than its poets the time would seem to be approaching when someone will have to accept a mandate for Italy.

It will not do for one of the Allied countries to be the first to treat the Versailles treaty as another scrap of paper. This idea of a country's viewing the provisions of a peace treaty in the same light that the Democrats look upon their party platforms will have to be arrested or some people will get hurt.

Just now the Jugo-Slavs are displaying an admirable forbearance in their attitude toward the Italian invaders. But it must be remembered that the new Jugo-Slavia has a population about equal to that of Italy, that they are good fighters and that only the blindly-credulous will believe they will surrender their only egress to the sea without an appeal to arms. The Jugo-Slavs are grateful to the Peace Conference that restored to them their nationality. They have very properly made their protest first to the Allied countries, asking only for the rights conferred upon them by the treaty. If the alliance that overthrew the Huns has so disintegrated that it is not powerful enough to enforce the decrees of the treaty, then the Jugo-Slavs will assert their claims to the Dalmatian coast by force of arms. At the present time they are setting an excellent example to other peoples by the restraint they are maintaining on the hotheads among them who want to accept, sword in hand, the defiance of the half-mad or wholly asinine D'Annunzio.

THE PRESIDENT'S MESSAGE.

President Wilson's message to Congress yesterday lacks the vigor of some of his former utterances, but there is no shortening of vision. His gaze is still fixed on the ideals by which the course of the ship of state was charted during the world war. He points out anew the predominant right of the government "to protect all its people and to assert its power and majesty against the challenge of any class." He warns against harassing capital and handicapping industry, asserting that "America is the greatest capitalist in the world."

The dominating note of the message is the demand for additional legislation strengthening the laws dealing with anarchy, industrial disorders and the attempt of minorities to formulate conspiracies against a government by the majority. He regards the present industrial unrest as a serious handicap to reconstruction, and he would have the Lever act extended and strengthened.

"Russia, with its blood and terror, is a painful object lesson of the power of minorities," says the President. "It makes little difference what minority it is; whether capital or labor or any other class no sort of privilege will ever be permitted to dominate this country."

In discussing tax amendments the President lays stress upon a principle that The Times sought to emphasize when the last Democratic Congress was levying income and profits taxes, viz., that there is a point beyond which income and profit taxes become a serious bar to production, where they discourage investment and reduce rather than increase the national income. In this message the President says:

> There is a point at which in peace time high rates of income and profit taxes discourage energy, remove the incentive to new enterprises, encourage extravagant expenditures and produce industrial stagnation with consequent unemployment and other attendant evils.

Two years ago the Democratic leaders in Congress seemed imbued with the idea that the higher the income and profit taxes the greater would be the government revenue. Experience has taught the President, at least, that when the profits of industry are confiscated by the government through taxation the industry soon ceases to function. Dollars, like men, only work when there is a prospect of profit. The politicians are just beginning to learn that if the excess profit taxes were cut in half there would be double or treble the amount of profits to be taxed. This is but a repetition of an ancient economic maxim so old that the present generation in Congress seems never to have heard of it.

The President still clings to the idea that government agencies can regulate the cost of living. It seems clear to The Times that he has not read the stars aright. The experience of all countries during the war furnishes ample proof that government interference can safely be resorted to in order to send prices up, but that the government is a hopeless medium through which to bring them down. The President asks for an extension of the present food control act for a period of at least six months. This possibly presages further interference on the part of the government in industry. We can only chant with Tom Moore:

"But faith, fanatic faith, once wedded fast
To some dear falsehood, hugs it to the last."

There is evidence of the pressure of the soft pedal, however, whenever the present era of high prices and increasing cost of living is touched upon. The country holds the present administration responsible.

For at least the fourth time the President urges on Congress the advisability, in the interests of efficiency and economy, of the adoption of a national budget system. He seems to have the idea that some different system of book-keeping would lessen the expenditures of the government departments. It is possible that a budget system would help; but not under a Democratic administration. The hordes of deserving Democrats are glued too tightly to their jobs for any budget system to shake them loose. The executive departments of the present government presented their appropriation requests to Congress on Monday. They show an increase of $4,000,000,000 for a single year over the last annual appropriations under a Republican Chief Executive. The cost of living has gone up about 100 per cent. in that time; but the cost of government has increased 400 per cent. A very little example to the country in reducing expenses would go farther than a whole volume of Presidential preachments.

While the Executive message is desultory in parts, it would be unfair to criticise it harshly; for The Times and the country are fully aware of the difficulties under which the President has labored in drafting it in his present physical condition. The President informs Congress that he will send a special message later dealing with the railroad question; and IT IS TO BE PRESUMED THAT HE WILL PURSUE A SIMILAR COURSE LATER IN RELATION TO THE MEXICAN QUESTION AND THE PEACE TREATY.

The President concludes his message with a final appeal for the retention of the institutions of the Federal government in all their vigor. "In America there is but one way by which great reforms can be accomplished and the relief sought by classes obtained," he alleges, "and that is through the orderly processes of representative government. Those who would propose any other method of reform are enemies of the country. . . . The instrument of all reform in America is the ballot. The road to economical and social reform is the straight road of justice to all classes and conditions of men."

While this sentiment was expressed more tersely and vigorously by Lincoln it is one that will bear reiteration. Lincoln said:

> Let not him who is houseless work to pull down the house of another; but let him work diligently to build one for himself. There is no grievance that is a fit object of mob law. Among free men there can be no appeal from the ballot to the bullet; and those who take such appeal shall lose their cause and the costs.

The similarity of the sentiment, although differently expressed, brings to mind that the questions of industrial unrest now confronting the country do not present any new problems to the Federal government. They were solved successfully in Washington's time and in Lincoln's time; and we are profoundly of the belief that they are on a fair way to solution now.

WORK FOR CONGRESS.

After ten days' respite Congress is in session again. The poor showing made during the six months consumed in the special session has placed the public in a frame of mind where it hopes for the best but, perhaps, expects the worst. When the President is of one party and the majority in Congress of another there generally isn't much good accomplished. The approaching Congressional and Presidential election will be likely to act as a barrier to passing constructive legislation. At such times the leaders of each party are apt to be more concerned about permitting the other to gain no political advantage than about legislation affecting the country's economical and industrial welfare.

Yet there has never been a time in the history of the country when constructive statesmanship was more necessary. There is a muddle over the peace treaty to be straightened out; the nuisance taxes levied by the last Democratic Congress are still in effect; the industrial machinery of the country is all thrown awry by reason of government interference in business; the railroads will be going back to their owners within a few weeks and no legislation has been enacted to enable them to be operated efficiently and economically. In fact the country is left suspended, like Mahomet's coffin, between war and peace, resting on neither. Government departments are asking for $5,000,000,000 in appropriations for the next fiscal year exclusive of army and navy requirements. This is a little more than five times the total annual appropriation of any of the years immediately preceding the war.

The Times has not yet lost faith in the constructive statesmanship of the Republican party, although it was not much in evidence during the special session. An aroused and compelling public opinion alone can bring Congress to eschew partisan politics and devote itself to the vital problems of peace, reconstruction and industry.

NEED BUDGET SYSTEM.

Presentation to Congress by the Secretary of the Treasury of estimates showing proposed appropriations of practically $5,000,000,000 for the fiscal year 1920-21 serves as a reminder that the United States is still without a proper budget system. Had there been such a system the country would have learned not only what are the proposed expenditures, but also what the estimated receipts will be and, if they fall below the anticipated outgo, the people would have been told what methods of taxation might be expected to raise the amount necessary to make income balance expenses.

It is strange that the United States, the world's financial leader and its present money center, should be so far behind other countries in respect to its budget. The promise was made that last session would end the country's slackness in this respect, but adjournment came without satisfactory action. True, a bill passed the House; but the Senate was too much occupied with the covenant of nations to devote proper attention to it. This, at least, is the excuse given for its failure to act.

There is hope that the Senate will give thorough consideration to the matter as Senator McCormick of Illinois is fathering a bill which, he asserts, embodies the ideas of men who have made a special study of the subject and which is understood to have the support of the Secretary of the Treasury. He expresses the hope that Congress will enact a genuine measure of reform; and so say all of us.

FIGHT FOR SAFETY.

Welcome indeed is the action taken by the Chamber of Commerce, the Supervisors and the Merchants' and Manufacturers' Association in starting a movement to secure the adoption of safety measures on the city streets and county highways and in industrial plants. At the recent meeting held by representatives of these organizations they were informed that during the nineteen months this country was at war with Germany the number of American soldiers slain in Europe was far less than the number of people killed in the United States in preventable accidents. It was further intimated that many of these deaths were caused by reckless drivers of automobiles.

It is high time that Los Angeles adopted drastic measures to curb the speed fiends and others who every month cause twenty-two deaths in this city. Education of the public in preventive measures is all very well, but it is to be feared it won't put an end to this slaughter by a certain class of motorists who daily give proof that they have little or no regard for human life.

This city might take a leaf out of the book of Chicago. There automobile speeders are sentenced to make slow trips through the morgue, under the guidance of a deputy coroner. Youngstown, O., goes a step further and compels any motorist who has killed a fellow human being to hold watch beside the body of his victim. Jail sentences, however, would probably be more effective and it is to be hoped that juries will do their duty.

THROUGH THE LINES.

J. V. Hessen, a Russian publicist and world-known authority on international law in the days before the scourge of Bolshevism swept the land of the Slavs, has succeeded in eluding the Red guard and reaching London. He is one of the infinitesimally-small number of Russians, formerly prominent, who have escaped death at the hands of the Bolsheviki. He owes his life to his success in disguising himself as a Red.

Mr. Hessen is now able to add his testimony to that of other eminent Russians concerning the hollow mockery of the Lenine regime. He was one of the fathers of the revolution that overthrew the throne of the czars. But when he attempted to establish constitutional government in Russia his paper, the Retch, was suppressed and he was forced into hiding. All constitutional forms are proscribed by the soviets. They laugh at liberty and make a mockery of justice.

Mr. Hessen's interviews on the Russian situation simply confirm the worst reports that have reached this country concerning the horrors and miseries inflicted on the country by sovietism. He says that history contains no parallel for the cruel vindictiveness and unrestrained wickedness of the Bolshevik government. He says that all reports about constructive government or the amelioration of the condition of the working classes is pure fiction. His testimony is valuable, for the reason that the credibility and character of the witness are above suspicion.

SOMETHING JUST AS GOOD.

It is claimed that the most beautiful book of the season is the volume from the Appleton publishing house, briefly described in the Sunday Times and given to the world without calling for the services of either printer or pressman. Both of these worthy artisans were on a strike and, as the making of books knows no pause or end, the publishers sought other creative processes—and found them. Typewriters are now made with varying type-faces and photography and art presswork complete the task. The final result is a volume of beauty that can be read with singular ease and genuine pleasure. At this moment the work cannot be done cheaper than with ordinary type and press, but the idea and methods are still new and a few months or years of development may transform the printer and pressman into luxuries rather than necessities. It is becoming very foolish for any man to go on a strike with the idea that his work is essential either to his employer or the public. There is no man or task but can be dispensed with, and often improvement is found in the substitute.

Stop talking and do something. That will assist in lowering prices. Noise never accomplished anything.

ON THE AMERICAN SCREEN — By GALE

The (Public) Servant Problem.

THROUGH THE LINES.

J. V. Hessen, a Russian publicist and world-known authority on international law in the days before the scourge of Bolshevism swept the land of the Slavs, has succeeded in eluding the Red guard and reaching London. He is one of the infinitesimally-small number of Russians, formerly prominent, who have escaped death at the hands of the Bolsheviki. He owes his life to his success in disguising himself as a Red.

Mr. Hessen is now able to add his testimony to that of other eminent Russians concerning the hollow mockery of the Lenine regime. He was one of the fathers of the revolution that overthrew the throne of the czars. But when he attempted to establish constitutional government in Russia his paper, the Retch, was suppressed and he was forced into hiding. All constitutional forms are proscribed by the soviets. They laugh at liberty and make a mockery of justice.

Mr. Hessen's interviews on the Russian situation simply confirm the worst reports that have reached this country concerning the horrors and miseries inflicted on the country by sovietism. He says that history contains no parallel for the cruel vindictiveness and unrestrained wickedness of the Bolshevik government. He says that all reports about constructive government or the amelioration of the condition of the working classes is pure fiction. His testimony is valuable, for the reason that the credibility and character of the witness are above suspicion.

SOMETHING JUST AS GOOD.

It is claimed that the most beautiful book of the season is the volume from the Appleton publishing house, briefly described in the Sunday Times and given to the world without calling for the services of either printer or pressman. Both of these worthy artisans were on a strike and, as the making of books knows no pause or end, the publishers sought other creative processes—and found them. Typewriters are now made with varying type-faces and photography and art presswork complete the task. The final result is a volume of beauty that can be read with singular ease and genuine pleasure. At this moment the work cannot be done cheaper than with ordinary type and press, but the idea and methods are still new and a few months or years of development may transform the printer and pressman into luxuries rather than necessities. It is becoming very foolish for any man to go on a strike with the idea that his work is essential either to his employer or the public. There is no man or task but can be dispensed with, and often improvement is found in the substitute.

Stop talking and do something. That will assist in lowering prices. Noise never accomplished anything.

RIPPLING RHYMES.

CONSOLING THOUGHTS.

All the world seems in a hole and
my guardian sprite I thank that I
have a modest roll safely salted in
the bank. Landmarks we have cher-
ished well are uptorn and thrown
away, and no prophet can foretell
what may happen in a day. Things
we thought were anchored fast are
adrift upon the tide and like leaves
upon the blast, customs old are scat-
tered wide. All our moorings are
destroyed, all our milestones tram-
pled flat, and we face an aching void
and we know not where we're at. All
the witches are abroad on the storm
clouds dark and dank, and I'm glad
I have a wad safely salted in the
bank. We have quit the old-time
way for a road that is accurst;
there's a crisis every day and the
last one is the worst. Men who once
abhorred the blues now are viewing
with alarm; and the paper's filled
with news breathing threats of dole
and harm. In the background is the
sage, in the foreground is the crank;
and I'm glad I have my wage safely
salted in the bank.

WALT MASON.

Still More.

"Did the doctor take your temperature today."

"He did, and all my available cash."—[Baltimore American.

OLD-TIME HOSPITALITY.

BY LEE S. HIGH.

What has become of the old-time hospitality? Time was when friend husband could bring home a guest almost any time and excite no undue commotion in the bosom of his family.

There always seemed to be an extra potato in the kettle and it was no trouble at all to place an extra plate on the table—and the welcome one received, it was so sincere and heart-warming that it cheered the very cockles of the soul.

The welcome is there yet—outwardly—but if one could hear the conversation behind the kitchen door, when mother gets father alone, you might hear something like this: "Why in the name of common sense did you bring Mr. Richman home with you tonight? You never even telephoned! You know very well this is my club day and I have only corned beef and cabbage for dinner."

"Well, that's all right. If corned beef and cabbage is good enough for me it's good enough for Richman," blusters father.

"Did anybody ever hear such a foolish speech? And they have a maid and a cook and everything perfectly lovely. I never was so ashamed in my life! You go right down to the store and get a steak and a can of mushrooms. I'll try and scrape up something decent for the man."

After an hour of fuss and delay and husband coming out every few minutes and asking "if dinner isn't about ready," the steak is done.

You put on the corned beef and cabbage to sort of fill in and father carves the expensive steak with a flourish. Only to find out that the much-scorned beef and cabbage is your guest's favorite dish and one that he never gets at home because his wife does not like it and will not let the cook prepare it because it makes the house so smelly. He simply ignores the steak and mushrooms.

There's much ceremony connected with the common occurrence of dining.

It takes all the pleasure out of eating trying to remember what fork to eat this with and what spoon for that. It's very embarrassing at times. One quite loses one's appetite. In these days of high prices perhaps there's method in this madness.

Another thought—there's too much fuss and feathers made over the guest in the house. In place of feeling comfortable and at home one feels they are causing a great deal of work and bother in the home in place of being a pleasure to the hostess.

Time has improved many things, but it has not improved on the old way of entertaining a guest. Things are becoming too complicated. The business of living is too serious a matter for the longevity and peace of mind of a people.

The next time father brings home a friend on corned beef and cabbage day just bring it in on a big platter, just as you do for home folks, and see how your guest will unbend and what a good, social time you will have!

The chances are you will have a name among your husband's friends for hospitality that will be the envy of your acquaintances. Try it!

AIN'T IT JUST SO?

Professor Dink Beeson says that
The Ancient Scythians (whoever
They were) used to take the body
Of the king, once the spirit had
Left it, and poke it full of em-
Balming fluid and dress it in
Royal robes and carry it around
For years, and when they had a
Wedding or a boy attained his
Warriorship the tribe gathered
In the tent where the royal mum-
My held state and knelt with
Uncovered heads while the mum-
Mied hand was lain on the living
Candidates and when the ceremony
Was over they all rose and shou-
Ted "So be it!" and he says what
Fools the poor Scythians were,
And yet there isn't a phase of
Our own lives in which we aren't
Paying the same sort of rever-
Ence or tribute to Dead Hands
And so well do the politicians
Know it that when they want to
Bolster up a selfish ambition
They have but to pretend to
Raise the dead hand of Washing-
Ton or Lincoln or Roosevelt
And millions fall on their knees
And shout: "So be it!"

THREL FALL.

HITS AND MISSES BY OTHER PAPERS.

One big complaint of the coal miners is that they get too few days of work a year, about 130. How does this hinge with the five-day week? Consistency, thy name is not Unionism.—[Brooklyn Eagle.

Into the lordly Mississippi River were dumped 34,000 gallons of beer the other day. Must have been one-half of 1 per cent. The Father of Waters hasn't been on any rampages since.—[Buffalo Commercial.

Hindenburg and Ludendorff accept responsibility for the submarine warfare that brought the United States into the war. Nobody will want to deprive them of their share of it, but neither must the claims of Tirpitz and the ex-Kaiser be forgotten. There's infamy enough for all.—[Kansas City Times.

Bakers are easily pleased. It makes no difference to them whether they furnish less bread for more money, or charge more money for less bread. In either case the public can be assured there's plenty of crust.—[Portland Telegram.

The British medics worked a rough-house on Pussyfoot Johnson and almost knocked his eye out. As soon as the lamp is mended Pussyfoot will begin a flareback rough-house that will knock about 25 per cent. of the alcohol out of the medical students of the entire British Isles.—[Minneapolis Journal.

PEN POINTS

BY THE STAFF.

The latest labor trouble is a strike of the spaghetti makers. 'Em more rope.

One of the new plays of the season is entitled "Adam and Eve." It ought to be a revelation.

Thanksgiving has come and gone and the dove of peace still has no place to lay his or her head, as the case may be.

Ludwig C. A. K. Martens still calls himself Ambassador of the defunct government of Russia, even after being given the boot.

Who is the capper for the Republican Capper boom for the Presidency? What funny things they are when we have no gun ready!

It will soon be so that only the rich folks won't be able to eat anything—except for sacramental, medicinal and nonbeverage purposes. Oh, boy!

There is such a rush for apartments and rooms in Los Angeles that even the County Jail is reported as having about all of its available quarters taken.

And, then, again, why not let women census enumerators? They could not only ask all the questions necessary, but answer them, as the occasion required.

There is a bill in Congress making the stealing of an automobile a Federal charge in some cases. And there is no such thing as prohibition is a Federal court.

Of course, another way to protest against the shortage of sugar is to increase the price, with the ultimate consumer as the usual goat. That is our idea of a real democracy.

The use of a bathtub and the services of a left-handed barber would be just the thing for the local Bolsheviki. But that would be cruel and unusual punishment, prohibited by the laws of nations.

It used to be in the old days that fashionable folks always took a cocktail before dinner. Now there is nothing to do but do a little exercise, which is not so bad as one might imagine.

We should judge by the returns on the liquor question that a majority of the voters are in favor of national prohibition as a academic question, but against enforcement in either the State or nation.

The Democrats and Republicans of the Milwaukee district have agreed on M. Bodentab as the Congressional candidate to oppose Victor Berger, who has been renominated by the Socialists. Anybody can guess his nationality.

The Hindus claim that the world will not come to an end for more than 425,000 years. The living world is entertained that by that time we shall know just how Albert Sidney Burleson managed to hang on to his job at the head of the Postoffice department during the Wilson administration.

It is more than likely that one of the first acts of President Harding at the coming session of Congress will be to resubmit the peace treaty to that body and the prospects are good that some basis of agreement will be arrived at and the document will be ratified with mild reservations. The nation will not be satisfied to see the peace suspended between heaven and earth as was the case if the treaty were sent back to the Senate.

Sporadic epidemics of spiritualism generally follow wars. The Fox sisters appeared in 1848 at the close of the Mexican war. A revival occurred after the Civil War. Spiritualism is again in evidence, especially in England. It is a time when people "believe in fairies," as did Peter Pan. And this in spite of the fact that Maggie Fox, one of the celebrated of the Fox sisters confessed that the spirit rappings began modern spiritualism, was exploited it, were made by the cracking of her big toe.

Just now there is a rush of Mexicans to declare their intention to become American citizens. It is a novel experience for that people. Heretofore there has been a certain pride among them that kept them allying themselves with the United States. Do they scent danger in the relations between the Mexican republic and this country and want to avail themselves of the protection of the American flag to escape conscription in the event of trouble down there? There is some reason for the unexpected demand for first papers.

INCOGNITO.

I pass along the public street
Respectable and plain and neat
Like all the others of my class
And no one turns to see me pass.

But when I walk among the trees
They tremble with the very breeze,
They touch me with eager hands
And supplicate for my commands.

When all the stormy winds are free
I make them wheel and turn for me
Like dogs I make them follow me
Until I choose to set them free.

At midnight when I stand alone
A star goes plunging to its throne
Through darkness of the deepest night
found,
Forsaking his accustomed height.

If I should lift a hand on high
The sun would perish from the sky
If I should speak a word I might
The earth would stagger to its flight.

It suits my humor for a space
To wear the mask of commonplace—
Respectable and plain and neat
I pass along the public street.
—[Mary in New York Evening Post.

WEDNESDAY MORN

Cotton Cre
variety of c
satin trimme
without belts
Flannelette
comfortable for
tic waist line mo
French Flann
monos—embroi
med; in delicat
pink, rose, wist
$26.50.

Silv
Particula
who are bef
Photog
In sterling.
$1.50 to $12.50.
To
For women; th
$18 to $30.
To

Leather
Goods
For a
Man's Gift
A man think
he receives tha
cept usefulness
So, a fitted
genuine ebony-
an ideal gift.
Then there
leather, such a
Letter Cases,
elle and Cigar Ca
Brief Cases, Colla
—and the like,
choose with the
they are of first
certain to be lik

Slipp
For Boudo
General
Felt Cozy To
slippers we can
or negligee, for
taria, brown, tan
and Copenhagen
Knitted Wool
and pink, at ....
Styles hand-c
Chamois Skin
with blue, pink,
are only .....
Corduroys her
Mules in cordu
dainty silk ones
flower trimmings
are to be found in
it is only neces
proper size or co

COULTER'S

The Christmas Store

Winsome Kimonos

Every woman loves a dainty negligee or two, but many women never buy these things for themselves, inasmuch as they come strictly under the class of luxuries.

Perhaps that is one reason why they are so dear to the feminine heart!

Cotton Crepe Kimonos—in a variety of colors and styles; satin trimmed; finished with or without belts; **$3.50 to $8.50.**

Flannelette Kimonos—warm and comfortable for cool mornings; elastic waist line models; **$3.50 and $3.75.**

French Flannel and Albatross Kimonos—embroidered, and satin trimmed; in delicate light blue, Copen, pink, rose, wistaria, from **$15.50 to $26.50.**

(Negligees; Third Floor)

Oldest Dry Goods Store in Los Angeles — *Best in Dry Goods Since 1878*

Coulter Dry Goods Co.

Founded in 1878.

Seventh Street at Olive

Automobile Robes

Will certainly be a gift worthwhile, for man or woman motorist.

We never had a finer or larger line to show, for holiday choosers, at prices from

$7.75 to $40

These are imported and the best domestic makes; light, medium and extra heavy weights—English Fairfax, Viking and others.

They come in colors to harmonize with any car's upholstering.

Wool Blankets

White with pink, blue or yellow borders; 2-inch silk ribbon binding, in same color as borders; put up in boxes for presenting, at **$9 and more.**

Silk Comforts—and novelty comfort blankets make ideal gifts.

(Bedding; Second Floor)

Aprons to Be Embroidered

Designs that are unusual—and styles that find immediate favor with women who want something "different" upon which to work.

The Coverall
Butcher's Aprons
Bungalow Aprons

All done on unbleached muslin or needle-weave, and priced variously from **$1.25 to $2.25.**

Lawn Aprons—on fine material; some with spoke hemstitching for crochet edge; **25c to $1.25.**

(Art Needlework; Fourth Floor)

Gifts

That bear the imprint of Coulter's, may always be depended upon to be received with gratitude.

It is well known that none but the best merchandise can find its way into this good store.

And it is equally well known that here one will find widest assortments and fairest prices it is possible to charge for the best.

Glove and Gift Orders on sale at our Information Desk

(Main Floor)

Christmas Candies at Coulter's

Christmas Candies at Coulter's

Rhinestone Set Jewelry

Embedded in sterling silver, in graceful designs, rivals real diamonds in brilliancy, and is much affected by people who can easily afford the genuine; **$1 to $15.**

Dorine Boxes—at **$1 to $9.**

Mesh Bags—from **$5 to $50.**

Richelieu Pearls — guaranteed not to break, peel or discolor within five years; **$3.25 to $100.**

(Jewelry; Main Floor)

Silverware Suits Every Woman

Particularly if she happens to be one of those many women who are being married at this time!

Photograph Frames

In sterling, with space for initial; **$1.50 to $12.50.**

Toilet Sets

For women; three pieces; in sterling; **$18 to $30.**

Military Sets

These for men; in sterling silver; **$10 to $16.50.**

Casseroles

Of Sheffield plate; pyrex liners; **$7.00 to $16.50.**

Tea Sets—four pieces .....$12.50 to $16.50.

(Silver; Main Floor)

Dainty Handkerchief Centers

Which so many women want, upon which to place their own lace edges or tatting, may be had here in pure linen or shamrock in all sizes from seven inches.

Different widths of hems are also shown in these centers; they save you all the trouble of making them yourself.

Plain all-linen handkerchiefs and centers may be obtained in variety at **35c; three for $1.**

Handkerchiefs of demi-linen, serviceable as can be and better values than you could possibly expect for the money, may be had in sheer embroidered corner styles in colors or white, and plain initial; **20c; 6 for $1.00.**

(Handkerchiefs; Main Floor)

Leather Goods

For a Man's Gift

A man thinks more of quality in the gifts he receives than of any other essential except usefulness.

So, a fitted leather bag—the fittings of genuine ebony—for instance, would prove an ideal gift.

Then there are the numerous things in leather, such as

Letter Cases, Card Cases, Match Cases, Cigarette and Cigar Cases, Tobacco Bags, Coin Purses, Brief Cases, Collar Bags, Poker Sets, Card Sets

—and the like, from any of which you may choose with the gratifying knowledge that they are of first quality, fairly priced, and certain to be liked.

(Leather Goods—Main Floor)

Dainty Gift Things For Babies

Quantities of inimitably pretty affairs for little folks have been arriving daily of late—among them

Hand-Made Dresses

With the finest possible needlework throughout, in exquisite designs, on sheer nainsook and French lawn; from **$2.50 to $4.50.** More elaborate styles, **$5.00 to $6.50.**

Gertrude Skirts — of sheer nainsook; hand-made, in a variety of patterns; from **$2.50 to $4.50.**

Sacques—of cashmere or crepella; hand-embroidered in pink or blue, **$4.50 to $7.50.**

Slipover Sacques—crocheted—a distinctly novel idea, in pink or blue trimming; **$3.00, $3.50, $3.95.**

Crochet Bootees—all-white; pink or blue trimmed; in boot style, over-knee or ankle length; a complete assortment, from **50c to $2.75.**

Silk Bonnets—for infants—daintily fashioned from silk poplin, crepe de chine; fine lace or fluffy puffs about the face; many with hand work about them; from **$3.50 to $8.50.**

Babies' Coats—long or short; in cashmere, wool batiste, silk poplin; some of them lined with silk; all with handwork on collar and cuffs; from **$8.50 to $25.00.**

(Infant's Wear—Third Floor)

A Regal Gift—That of Furs—All Our Capes and Stoles Reduced One-Third

Opportunity printed in capital letters in this special before-Christmas sale of choicest furs.

Capes and Stoles

Of skunk, mink, Kolinsky, mole, Japanese mink Kolinsky, Hudson seal.

Scarfs

In cross fox, white fox and red fox—

All Reduced One-Third

Fur-Trimmed Suits
Reduced One-Third

A limited quantity, in Duvet de Laine, wool velours, velvet, Poiret velours of popular shades.

Furs for trimming are nutria, gray squirrel, Hudson seal and natural muskrat. **$48.75 to $179.50.**

(Garments; Third Floor)

Buy Silks to Give a Woman

Black Satins, from 35 to 40 inches wide, are, yard, **$2.50 to $10.00.**

Taffetas—35 and 39 inches wide, **$3.50 to $4.50.**

All-Silk Tub Crepe Shirtings and the fancy **Sans Gene**; heavy **satin stripe** or **silk broadcloth**—will make up into handsome shirts for men; all 32 inches wide, and **$3.50 and $4.50 yard.**

Furtex Stoles—72x17 inches, in brown, black, gray, taupe; in real kerami; special **$9.75.**

Chiffon Velvets—42 inches wide; all-silk; yard **$10, $11 and $12.**

All silks neatly boxed, upon request.

(Silks; Second Floor)

Slippers

For Boudoir or General Use

Felt Cozy Toes—in these pretty slippers we can match your bathrobe or negligee, for such shades as wistaria, brown, tan, blue, old rose, gray and Copenhagen are obtainable.

Knitted Wool Slippers — in blue and pink, at **$1.75**

Styles hand-crocheted, at....**$3.50**

Chamois Skin Slippers—trimmed with blue, pink, lavender or black, are only **$2.95**

Corduroys here at.....**$2.25**

Mules in corduroy or satin, and the dainty silk ones with ribbon and flower trimmings, and French heels, are to be found in such profusion that it is only necessary to select the proper size or color.

(Third Floor)

Living Model

Will demonstrate, daily from 1:30 to 5, the merits of **CAMCO Corsets**, which a factory demonstrator is this week showing to delighted Los Angeles women.

(Corsets; Third Floor)

Py-ra-lin

The Gift Ideal

So many people nowadays have a few articles, or an almost complete set of this fine ivory Py-ra-lin, that anyone will be glad to get more:

Powder Boxes **$3.50.**
Hair Brushes **$2.75 to $9.**
Puff Boxes and Hair Receivers, **$1 to $3.50.**
Mirrors, **$3.25 to $12.**
Manicure Sets, **$5 to $7.50.**
Perfume Stand Sets, **50c to $5.**
Dresser Trays, **35c to $5.50.**
Nail Polishers, **$1 to $2.25.**
Military Brushes, **$3 to $9.25.**

(Main Floor)

Give Linens This Christmas

No More Thoughtful or Elegant Gift Could Be Chosen

Linens, always gifts of elegance, since the war have become articles that may well be termed precious—for many of the linens such as are in Coulter stocks this year, will never be duplicated!

Tablecloths

Can you think of a more acceptable gift than a pure Irish linen cloth, two yards square, packed in a holiday box (not an ordinary one); the cloth is of heavy fine double damask, of the famous Derryvale brand; the whole for.....**$12.50**

Madeira Napkins

Tea napkins, wonderfully embroidered; in many handsome designs; priced at, dozen...**$12.50**

Luncheon Sets

Doylie sets — thirteen pieces — variously priced at, set....**$4.85 to $19.85**

Madeira Linens

A special pre-Christmas sale of hundreds of pieces; scarfs, doylies, centers, tea cloths, large table covers and baby pillows; all on sale at a reduction which averages **One-Fourth.**

(Linens—Second Floor)

Bedspreads

Not at all a poor gift suggestion — here are beautiful full size spreads at.....**$4.00 to $12.50**

Spread Sets

Which are extremely thoughtful gifts, here at **$10 and more.**

COULTER'S—Seventh Street at Olive — *Oldest Dry Goods Store in Los Angeles* — *Seventh Street at Olive—COULTER'S*

News From Angeles County, South of Tehachepi's Top.

RESORT HOTELS TO BE IMPROVED

D. M. Linnard to Spend All His Time on West Coast.

New York Banker Comes to Raise Funds for Princeton.

Pasadena has 12,110 Persons Under Twenty-one.

[LOCAL CORRESPONDENCE.]

PASADENA, Dec. 2.—Further improvements of his Pasadena hotels were announced today by D. M. Linnard, who this week disposed of his interests in and gave up direction of the Alexandria and California hotels in Los Angeles and the Ambassador in Atlantic City, and will devote all his time to the Maryland, Green and Huntington hotels in Pasadena and the Fairmont and Palace in San Francisco.

More bungalows and a swimming pool are to be erected as soon as possible at the Hotel Huntington, in Oak Knoll, Mr. Linnard announced today. Four new bungalows are now being completed at the Huntington and four more of the same type will be built. The new swimming pool will be situated in the hotel gardens.

Mr. Linnard also announced that in his hotels here and in San Francisco he will continue his idea of a circuit of entertainments, with artists and attractions appearing at each of the hotels in turn. Mr. Linnard declared today he is arranging for more entertainments in addition to those already booked at his hotels.

He also stated that he was negotiating with some of the biggest hotels in the East to act as representatives of his Pasadena and San Francisco hotels, but said he was not ready to give out the details of this eastern representation.

F. A. VANDERLIP COMING

Frank A. Vanderlip, former president of the National City Bank of New York and one of the best known financiers in the country, is coming to Southern California soon in the interests of Princeton University's "drive" for funds, it became known here today. He is expected to make his headquarters at the Green Hotel here. Mr. Vanderlip will visit all the Princeton alumni on the Pacific Coast. This is his second trip to Southern California in recent months.

SCHOOL CENSUS ENDED.

Fifty-two per cent. of the families in Pasadena school districts have no children under twenty-one years of age, it is revealed by the Pasadena school census, which has just been completed. This is considered a small percentage but is explained by the fact that in Pasadena there are so many mature people, whose children have grown up and dwell elsewhere. The census showed 12,110 persons under twenty-one years in the school district, of whom 8841 are attending school. The others are either too young to go or have dropped school. The school board will investigate to determine how many will have to have further schooling, under the terms of the compulsory education laws.

The census showed 649 vacant houses in Pasadena. But most of them, says the census reports, are "untenable shacks." They have street numbers, however, and were duly visited by the enumerators. Of the rest, all were either awaiting owners now out of town or have been rented but not yet occupied by the renters.

TOURNAMENT ROUNDUP.

One hundred and fifty prominent citizens of Pasadena will be abroad in teams tomorrow for a one-day roundup of members for the Pasadena Tournament of Roses Association. Many citizens have already joined the association and tomorrow's visits will enroll the rest of the city.

"TIGER'S" DAUGHTER COMING.

Mme. Madeline Jacquemaire, daughter of Premier Clemenceau of France, will visit Pasadena this winter during her stay in the United States, according to Capt. H. Negar of the French War Office, who was a visitor at the Pasadena French War Relief headquarters here today. Capt. Negar has not been informed yet as to the probable date of her visit.

DIES ON TRAIN.

John Shepard, a wealthy dry goods merchant of Boston, died on a train at Kingman, Ariz., last night while on his way to spend the winter at his winter home in Pasadena, according to information received here today. Mr. Shepard's Pasadena home was on Congress place, but for many years he was a guest every winter at the Raymond Hotel. He was more than 80 year old, and was the founder of the Boston dry goods house of Shepard-Norwell Company.

Those marvelous old kimonos, Haori or Chinese brocade coats and Mandarin robes have arrived at Grace Nicholson's Famous Treasure House of Oriental Art at Pasadena. Also a few bolts of white brocade silk crepe, and some colors to be sold by the yard if you wish. Entire gift stock is ready now.—[Advertisement.

Chenille rugs to fit any room—thirty colors, ninety shades. Pasadena Furniture Company.—[Advertisement.

List your houses for rent with the B. O. Kendall Co., Pasadena.—[Advertisement.

MEMORIES OF THE PAST.

Destruction of Old Buildings at Pomona Recalls Days that are Gone.

[LOCAL CORRESPONDENCE.]

POMONA, Dec. 2.—Two more of Pomona's landmarks are soon to be memories. They are the two frame structures on Second street, just east of the old Commercial Hotel Building. Workmen today began tearing them down to make room for a new business block which is to occupy the site.

They are, perhaps, the oldest frame business structures in the city and to old-time residents recall a flood of interesting memories of the days when they formed the center of the "downtown" part of Pomona—days long before the advent of the cement sidewalk.

One of the buildings is a two-story frame structure erected thirty-seven years ago by Judge Esey of Anaheim, and first occupied by Convers Howe as a general store. The other building is a small one-story structure and was, for many years, occupied as an office by the late R. F. House.

It was built a short time later than the Esey Building and is of particular interest, as it was, in those early days, the political headquarters for this section. Mr. House was the local "Republican boss" and behind its sheltering walls the political pot used to boil merrily as caucuses and conventions were planned, candidates named and the ship of state for this section was steered through its cruise from year to year.

"If those walls could only talk," remarked one of the old residents when asked regarding the earlier history of the buildings. To none in this city now does the old general store building hold fonder recollections than for A. H. Harris of the present firm of George & Harris. It was Mr. Harris who opened the store for Mr. Howe, and was its head clerk and manager in those days long past. The firm was known as C. Howe & Co., Judge Esey being a partner in the firm. The store was considered an important business center, and trade came to it from miles around.

When first built, the building was on the edge of the business section. At that time there was no other business building between it and the site of the present First National Bank. Soon the business began to go that way, and Joseph Mullen, the present City Treasurer, built a brick structure just across the street.

Mr. Howe became the first Auditor of Los Angeles county, and his death occurred while he was in office. It was said that his strenuous duties were the cause of his death.

For a few months the Masonic lodge met on the second floor of the building. After the Howe store moved out the building was used for first one thing and then another, until, during the last few weeks, it was a Mexican restaurant. At one time the late Stephen Alden and Frank Merrill conducted a shoe store there and at one time or another several of the older businesses occupied it.

Despite the years which have passed the buildings are still in good condition and the lumber from them will be used in other structures.

Go to "Hotel del Coronado" now.—[Advertisement.

DELEGATES GATHER FROM THREE STATES.

CHURCH CONVENTION SESSIONS AT UPLAND ATTENDED BY BISHOP.

[LOCAL CORRESPONDENCE.]

UPLAND, Dec. 2.—With delegations present from all parts of California, Oregon and Washington, the Pacific Coast conference of the Brethren in Christ Church opened here tonight with Bishop C. C. Burkholder of Upland presiding.

The conference is to continue the remainder of the week, and sessions are being held in the new Upland Brethren in Christ church just completed at Third avenue and F street.

The main auditorium of the edifice has a seating capacity of 400, and there are large class and Sunday-school rooms.

Bishop Burkholder drafted the plans for the new church and personally directed its construction.

The conference is to close with communion services Saturday and Sunday.

Spend Christmas at "Coronado."—[Advertisement.

HARBOR WORKER KILLED.

[LOCAL CORRESPONDENCE.]

LOS ANGELES HARBOR, Dec. 2.—Clarence Jenkins, an employee of the Los Angeles Shipbuilding and Drydock Company was fatally injured today when a bolt from one of the ships on the ways struck him on the head. He was taken to the emergency hospital of the company and died in a short time. He was married and lived in Long Beach.

COUNTY SELLS MANY HOUSES.

Supervisor Acts as Auctioneer at Long Beach.

Blood Transfusion Fails to Save Man's Life.

Death Caused by Disease not Diagnosed by Doctors.

[EXCLUSIVE DISPATCH.]

LONG BEACH, Dec. 2.—With Supervisor McClellan acting as auctioneer, practically all of the frame houses remaining in the path of the flood control channel in this city were disposed of today. More than a score of dwellings, most of them two-room affairs, were sold to the highest bidders, the county realizing from $25 to $250 on each sale.

Tenants will be given fifteen days in which to vacate and the houses must be out of the way in thirty days.

STRANGE ILLNESS.

J. B. McAlister, president and general manager of the Home Ice Company, died today following an illness contracted five weeks ago that has baffled local physicians. An operation had been performed for the removal of gall stones, but the patient grew steadily worse. A blood transfusion was performed, but without success. An autopsy will be performed to ascertain cause of death.

Mr. McAllister, who came to Long Beach eight years ago from Richwood, O., leaves a widow and two children, Stuart and Miriam, two brothers, Attorney Fred McAllister of this city and T. W. McAllister of Atlanta, Ga.; three sisters and his parents, Mr. and Mrs. McAllister who arrived in Long Beach a week ago from Richwood, O.

Ask for Norcross at 517 Spring for "Coronado" reservations.—[Advertisement.

ORDER SEAPLANES RUSHED TO HAWAII.

DETACHMENT LEAVES SAN DIEGO UNDER HURRY ORDERS.

[BY A. P. NIGHT WIRE.]

SAN DIEGO, Dec. 2.—Rush orders sending ten officers, sixty mechanicians and four large seaplanes to Fort Island, Pearl Harbor, Hawaii, for permanent duty were received here today from Washington at the North Island naval air station. The detachment was ordered to proceed tonight to San Francisco to board the cruiser Chicago.

The orders came as a complete surprise to officers at the local naval air station. Lieut. R. D. Kirkpatrick, executive officer of the station, was placed in command of the detachment. He is one of the pioneer pilots of the navy service. Other officers in the list are Lieut. O. P. Kilmer, who saw much service in France during the war; Lieuts. E. D. Brix, W. B. Cobb, Harold McNully and R. R. Auerswald and Ensigns A. J. Billings, S. Butrick, H. C. Soper and J. B. Brady.

Lewis and Marlin machine guns and other equipment for the seaplanes were packed up hurriedly and sent to San Francisco.

It is understood that several more seaplanes will be sent from the local station to Hawaii.

Hotel del Coronado still has some rooms. See 517 Spring.—[Advertisement.

SUE FOR FIRE LOSS.

Company Seeks to Hold Warehouse Owners Responsible.

[LOCAL CORRESPONDENCE.]

VENTURA, Dec. 2.—The Aetna Insurance Company has brought suit in the Superior Court here against the Southern Pacific Milling Company because of a loss caused by the destruction of the warehouse at Santa Susana by fire last Christmas day.

The insurance company had insured the following lots of beans, all of which were destroyed: 37,115 pounds of Henderson Bush beans, value $2089.43, belonging to Margaret C. McLoughlin; blackeyes, valued at $1496.35, belonging to Mrs. McLoughlin; beans belonging to the Newmark Grain Company, worth $841.95; beans worth $186.48, belonging to J. M. Waterman, and several other smaller amounts. The total is $4836.39.

Coronado climate is the finest on earth. Try it.—[Advertisement

BUILDING BOOM IS ON IN POMONA.

LOCAL BUSINESS MEN HELP PROVIDE HOMES FOR NEWCOMERS.

[LOCAL CORRESPONDENCE.]

POMONA, Dec. 2.—As an earnest of the building boom that is beginning here, the report of the building inspector, L. W. Cowles, for the month of November, shows that 21 permits to build were taken out for structures that in value total $31,000.

With the beginning of a home-building campaign launched by local business men, under the name of the Revolving Building Fund, with $5000 already subscribed and the site selected for the first dwelling, and many other homes and business buildings either building or planned, this city is looking forward to a repetition of 1911, when, according to official figures, the total buildings for the year approximated the sum of $765,000 in value, and a house was built for every day in the year.

Some room at Hotel del Coronado.—[Advertisement.

BUY MINE CLAIM.

Sacramento Men Get Holding in Blue Mountain.

[LOCAL CORRESPONDENCE.]

PORTERVILLE, Dec. 2.—Deals have been closed by the Blue Mountain Mines for the purchase from G. H. Moore of this place of the Moose and Sunrise groups of claims, which form an extension of the Blue Mountain property.

J. W. Howard of Sacramento, president of the company, with R. F. Driver of the same city, attorney for the corporation, were here attending to details of the transfer.

The acquisition of the Moore claims, Mr. Howard said, gives the company about 7500 feet on the main lode line. About $100,000 in gold quartz has been taken out from the Moore property during the last five years. The consideration for the claims was not made public.

Secure "Hotel del Coronado" rooms at 517 Spring. M. 3917.—[Advertisement.

LET "DANDERINE" SAVE YOUR HAIR

Get rid of every bit of that ugly dandruff and stop falling hair

To stop falling hair at once and rid the scalp of every particle of dandruff, get a small bottle of "Danderine" at any drug or toilet counter for a few cents, pour a little in your hand and rub well into the scalp. After several applications all dandruff usually goes and hair stops coming out. Every hair in your head soon shows new life, vigor, brightness, thickness and more color.—[Advertisement.

WOMEN STAGE BENEFIT.

[LOCAL CORRESPONDENCE.]

SANTA MONICA, Dec. 2.—Women of the Santa Monica Bay Woman's Club are planning a big pre-Christmas bazaar at which it is hoped money enough will be raised to pay the expenses of the club's Christmas entertaining and charity work. The affair will be presented December 11 under the auspices of the Landmark section. The people of the bay are invited that day to attend the sales and take part in the programmes and entertainment.

TWO WOMEN INJURED.

[LOCAL CORRESPONDENCE.]

VENTURA, Dec. 2.—When the driver of a stage bound from Oxnard to Ventura fainted for a moment at the wheel yesterday afternoon, his car ran into the ditch and two women were seriously injured. Mrs. A. L. Steele of El Rio and Miss Clarice Newman of Ventura were the victims, the former receiving a broken collar-bone and fractured arm and the latter cuts from the broken glass of the windshield.

Transfer Time and the right Tranfer Binders

—selecting the right transfer binder for your needs, depends entirely on *how much use you make of your records after* they are transferred.

—If transferring means they will not again be referred to, except in an emergency, then you need an entirely different sort of binder than the man who is going to constantly use his transferred records.

It is all a matter of selecting the binder most suited to your needs, a service we are always glad to have our loose leaf experts aid you in.

Why not take advantage of their knowledge and long experience in choosing your transfer binders this year? It will undoubtedly save you time and perhaps many dollars.

A 'phone call will put one of our loose leaf specialists at your service.

Phone 60273 - Main 3601.

WESTERN LITHOGRAPH COMPANY

"Master Craftsmen of the Graphic Arts"

Completely equipped departments for
Ruling Office Forms Loose Leaf Devices
Engraving Printing
Color Lithographing
Lithographed Stationery, etc.

600 East Second Street

The Days of Real Sport - - - - - - - - - - - - - - - - - *By BRIGGS.*

[Copyright, 1919, New York Tribune, Inc.]

The Boys Live Over the Old Days Again - - - - - - - - - - - - - - - - - *By BUD FISHER.*

[Copyright, 1919, by H. C. Fisher. Trade Mark Reg. U. S. Pat. Off.]

To abort a cold and prevent complications, take Calotabs

The purified and refined calomel tablets that are nausealess, safe and sure.

Medicinal virtues retained and improved. Sold only in sealed packages. Price 35c.

"A Shade the Best"

The Blind Man

Manufacturers

DAMASK Window Shades

Established 1911

E. H. ELKELES

109 W. 9th St.

Old Shades Repaired

SUPERIOR TO SANTAL CAPSULES MIDY BELIEVES IN

CHICHESTER

SOLD BY

HEAD ACHES FLU

WOMEN

The Times
LOS ANGELES
WEDNESDAY MORNING, DECEMBER 3, 1919.

SPORTS MOTORING FILMLAND DRAMA

...L OF O. HAS CLEAR TITLE.

...re Real Champions," Says "Hunting-ton"; Await Pasadena Call.

[EXCLUSIVE DISPATCH.]

...ENE (Or.) Dec. 2.—The Uni-... of Oregon has assumed a ... attitude toward the foot-...test with Harvard at Pasa-... New Year's Day. Although ... finished the season as "undis-... champion of the Pacific ... to quote Coach "Shy" Hunt-... she does not expect to put ... any formal claim to the ... of representing the Pacific ... in the midwinter classic. Play-...ers, faculty and coaches all ... Oregon to be selected, how-...

...e Oregon will not enter a ...ry in this matter, we do ...ve that the Pasadena com-...an do otherwise than select ...on Yellow team on its mer-...demonstrated in the season's ..." said Marion P. McClain, ... manager, tonight.

WILL HEAR LATER.

...don't expect to hear from ... until late in the week ... Oregon will be chosen. The ...ter's battle is an invitational ... and the right of inviting a ... play there is entirely up to ...adena committee."

... Huntington has concluded ...ner as Oregon coach unless ...gets the Pasadena game and ...called upon to continue the ... until that time. In his two ... coach, Oregon has been de-...feated but twice: By California 6 to 0 last year and by Washington State College 7 to 0 this year.

THE CHAMPS.

"We are champions of the Pacific Coast conference," said Huntington. "There is no question about that. Whether Pasadena invites us to play Harvard is another matter. We do not intend to play any more games to earn the right to play New Year's Day, and it is unfair to ask the members of the team to do so, as has been suggested."

Both Huntington and McClain characterize the claim of the University of Southern California as "pure bunk." Southern California, according to them, has played but two conference games, losing one to California, and winning from Stanford. This showing is enough to put them out of the running, according to the mentors. Both are opposed to playing a round robin series among the conference teams to decide the championship.

"We have played all the games we had scheduled," said Shy, "and so have the rest of the conference teams. The matter is now up to the Pasadena board."

Supporters of the University of Oregon throughout the State are unanimous in refuting the University of Washington's favorable consideration for the Pasadena selec-

(Continued on Second Page.)

...JACK TO BEGIN TRAINING.

...t Dempsey, champion heavy-... pugilist of the world, having ... disillusioned in his ambi-...of becoming a great circus per-... has bidden farewell to the ... of the sawdust circle and will ...ously get down to brass tacks ... fighting line. Fearing that ... of comparative idleness for a ... would cause a crop of rusty ... to spring up in his system, ..., by the advice of Man-...ick Kearns aided and abetted ...ager Hussey, has decided to ...mence light training at once.

WIRES FOR TATE.

...at idea in view, Kearns ...days ago, telegraphed East ...Tate, who is the champion's ... partner, to come to Los ... at once. Tate is expected ... a day or two and as soon as he arrives, Dempsey and he will get busy with the festive mitts. It is the intention of Manager Kearns to keep Dempsey in first-class condition at all times.

UP WITH LARK.

Jack is not going to allow himself to be caught napping as to his condition in his first match after winning the title—a mistake some champions have made to their sorrow. Even now he arises early in the morning and takes long walks before breakfast. Since coming here he feels at least 50 per cent better than he left when he was traveling with the circus.

In a few days Jack expects to get settled in his bungalow at Hollywood and then he will start in right off the reel to indulge in light gymnastum work and sparring with partner Tate. He expects to be in tip-top fettle inside of two weeks.

They Put U.S.C. on the Football Map.

The 1919 Wesleyan Coaching Staff.

Head Coach Elmer Henderson (center,) who this fall turned out the best varsity the university ever had, was signed to a two-year contract yesterday. President Bovard complimented him highly at the University Club luncheon for his indefatigable efforts during the past season. So good is the Henderson product that the Tournament of Roses Committee is seriously considering it as the western representative to meet Harvard. Its lack of strong substitutes, however, probably will bar its selection. To the left of Henderson in the picture is Clifton Herd, who, besides turning out a winning freshman team, assisted Henderson. Herd leaves for New York next week to study the bond business. "Cap" Bryant was official trainer.

HEARING OF CASE IS POSTPONED FOR WEEK

YANKEE INJUNCTION AGAINST JOHNSON, ET AL, TO COME UP DECEMBER 8.

[EXCLUSIVE DISPATCH.]

NEW YORK, Dec. 2.—The hearing of the newest Yankee injunction against President Ban Johnson of the American League and the St. Louis and Cleveland clubs, which was to have taken place yesterday, was postponed for a week, to Monday, December 8, before Justice Greenbaum in Part One of the Supreme Court.

The injunction requires Johnson and the two clubs mentioned to show cause why an order should not be made restraining them from holding any meeting of the American League on December 10, other than the one called by the majority members of the board of directors in this city on that date.

The New York club announced tonight that it had not received any notice of Johnson's meeting. It was explained by the officials of the New York club that the Cleveland and St. Louis clubs had been made a party of this latest injunction because they had been a party to the original injunction actions growing out of the Carl Mays case.

The Yankee officials also pointed out that the Cleveland and St. Louis clubs, being already involved in the litigation over the Mays case, should be restrained from taking part in any supplementary affairs of the league in which this case figured. If the restraining order is made permanent at the hearing next Monday, St. Louis and Cleveland will not be permitted to attend the meeting called by Johnson, and therefore it would not be possible for Johnson to have a quorum at his Chicago conclave, with only the Detroit, Washington and Philadelphia clubs represented.

BAN TROTTING OWNERS FOR BREAKING RULES.

[BY A. P. NIGHT WIRE.]

NEW YORK, Dec. 2.—Three members of the National Trotting Association today were expelled for running their horses out of their class. W. H. Gosher, secretary of the association, announced tonight. The offenders are Elmer J. Leighton of Woodfords, Me.; E. H. Woodside of Brunswick, Me., and George Richards of Augusta, Wis.

Leighton and Woodside were expelled for running McKinney Maid, 2:03 1-4, under the name of Lady Stirling. Richards was charged with starting Little Prince, 2:04½, under the name of Peter Scoopun during the past season.

PAN MOTOR HEAD TESTIFIES.

[BY A. P. NIGHT WIRE.]

CHICAGO, Dec. 2.—The Pan Motor Company of St. Cloud, Minn., has been subject to the attacks of its enemies ever since it was organized, S. C. Pandolfo, president and organizer, testified today when he resumed the stand in his own behalf in the trial of thirteen corporation officials accused of abusing the mails in stock selling.

THIEVES SELECTED TOURER YESTERDAY

Three more cars got the eyes of automobile thieves yesterday. Anyone seeing any of the following licensed machines is requested to report the matter to Erven or Hickok at the Auto Club bureau or to police officials:

Chevrolet, 1919 touring, black car, license 293649; Chandler, 1916 touring, dark blue body, license 56811; Oldsmobile, 1916 touring, green body, natural wood wheels, 511636.

CONCANNON LEADS IN POCKET BILLIARDS.

[BY A. P. NIGHT WIRE.]

PHILADELPHIA, Dec. 2.—In the closest match in the national American pocket billiard championship tournament, Joseph Concannon, New York, tonight defeated Louis D. Kreuter, New York, 125 to 123. Concannon's high run was 32 and Kreuter's 21.

PHILADELPHIA, Dec. 2.—Despite the fact that he registered a high run of 24, Charles Zaback, Hartford, Ct., was beaten by Jerome Keogh, Rochester, N. Y., in today's opening billiard match, 125 to 105. Keogh's high mark was 19.

In the other afternoon match Morris D. Fink, Philadelphia, defeated Edward I. Ralph, Hightstown, N. J., 125 to 56 in nineteen innings. Fink had a high run of 21, while Ralph's best effort was 22.

GOULD STILL WIELDS A CLEVER RACQUET.

[BY A. P. NIGHT WIRE.]

PHILADELPHIA, Dec. 2.—Jay Gould, former world's court tennis champion, won the first four sets of the opening match for the title from Walter Kinsella, professional champion, here today, 6-3, 6-4, 6-3, 6-5.

Gould played brilliantly in the first three sets, experiencing little difficulty in outclassing his opponent. However, in the final set, Gould weakened and Kinsella succeeded in making it five all. Gould then showed a flash of his former speed and skill and scored the winning point.

THIRTEEN TEAMS TIED IN BIG BIKE RACE.

[BY A. P. NIGHT WIRE.]

NEW YORK, Dec. 2.—Thirteen teams were tied in the six-day bicycle race at Madison Square Garden at midnight tonight, forty-six hours after the contest began. Each had covered 924 miles and three laps as compared with the record of 1011 miles and one lap made by Goullet and Gronda in 1914. The French team of Tiberghien and Chardon was one lap behind the others. One pair, Carman and Lang, dropped out of the race.

IS DEMPSEY GOING TO FIGHT ACROSS POND?

REPORT THAT JACK IS TO MEET WINNER OF BECKETT-CARPENTIER BOUT.

[EXCLUSIVE DISPATCH.]

CHICAGO, Dec. 2.—According to a report current here today Jack Dempsey is under contract with Dominick Tortorich, the New Orleans fight promoter, to fight the winner of the Beckett-Carpentier match in London Thursday. The report, it is said, comes from a reliable source in New Orleans and is declared to have been verified by Tortorich.

The contract, it is declared, calls for a twenty-round match with $150,000 for Dempsey's services, the highest offer made to any boxer in ring history. Nate Lewis of Chicago, who sailed with Pal Moore for England Saturday, is reported to have been named at an emissary of Tortorich to sign up the winner of the London match. Nate, it is said, has been authorized to offer Saturday's winner a figure up to $25,000.

DR. OSCAR REISS THERE WITH THE IVORIES.

The first billiard and pool tournament held by the Los Angeles City Club in their new quarters in the Investment Building is in progress this week, and has stirred up great interest among the members. The first round was played off Monday and resulted in a victory for Dr. Oscar Reiss over J. E. Lloyd-Jones in billiards by a score of 100 to 94 and J. F. Faulkner defeated William D. Emery by the same score. In pocket Lilliards Ted Haugh defeated S. R. Robinson 100 to 84. Thursday noon exhibitions will be given the club billiard room by some of the best expert players in Los Angeles.

Yesterday's matches resulted in a victory for Nott over Ralph Huntington, 100 to 67, at pool, and W. D. Stevens defeated E. V. Morse, 100 to 87, and Faulkner, 100 to 61.

GOV. STEPHENS INVITES HARVARD.

[BY A. P. NIGHT WIRE.]

CAMBRIDGE (Mass.) Dec. 2.—Gov. Stephens of California added his official word to the invitation to the Harvard University football team to play at Pasadena New Year's Day, in a telegram received by the Harvard Athletic Association today.

The Harvard Crimson, the undergraduate daily newspaper, editorially expressed the hope that the invitation would be accepted. Action on the proposal will be taken at meetings of the athletic committee and the faculty to be held late today and tonight. The players, almost generally have declared themselves eager to make the trip.

GEORGE KNOCKS HAYNIE COLD.

Lands Hard Right on Jaw Near End of Fourth.

Up to Victorious Blow Loser had Fight Iced.

Scrap One of Best Ever Seen at Doyle's.

BY WARDE FOWLER.

The old-timers will have to remember way back for a better fight than Young George and Frankie Haynie put up at Vernon last night.

George won by a knockout in the final minute of the fourth round. Up to that time Haynie had the scrap sewed up and on ice.

In the opening of the first round Haynie landed a crack on George's chin that knocked the well-known "Dynamite" entirely off his usual style of fighting. George was groggy for a moment, and when he came back to himself it was noted that his right, which he usually carries back of his stomach, had come forward and he was fighting with both hands in front of his body.

STAYED IN CLOSE.

Haynie stayed in close and boxed during the remainder of the initial round and had everything his own way. He was greatly superior on infighting and did considerably more damage than George on exchange of swats.

The second opened with Haynie going better than ever. George still kept his right forward, and it was easy to see that he was not using his old system. Haynie did effective damage with his left and put the right in for dangerous work. George's chances looked decidedly slim.

HAYNIE WILD.

The third showed a slight difference in the fighting. Haynie became a little wild and endeavored to stand off and slug. This was what George was looking for, and his right gradually slid back into its old position. But Haynie was too good and the edge at the finish was in Haynie's favor.

With the gong, at the start of the fourth, George hit his old stride. His right started to come at a terrific rate, but Haynie exchanged punches and appeared to be in good condition.

Suddenly just in the middle of the fourth, one of the right swings connected. It was the blow George had always counted on to get him the victory. Up to this time Haynie had cleverly swung his head as these blows came, and received a glancing blow instead of a square wallop. This time there was nothing glancing about it. Haynie went down in a heap.

STAGGERS TO FEET.

As the referee started counting, Haynie staggered to his feet and made a tremendous effort to come back. But there wasn't a chance. George was on him like a tiger. Haynie went down again. As he arose for the second time, the sponge and towel came flying into the ring and saved him. It was a clean-cut knockout. Haynie had the fight cinched up to within a minute of the end of the fourth round.

Dave Shade won the semi-windup after a stiff tilt with a game youngster, Johnny "Kid Mex." Shade showed real class all the way through.

BUSTED A RIB.

Louis Rees started after Johnny Nunes like he was going to eat him without salt. Nunes stood around for a few seconds and then sailed in and busted a rib for his strenuous opponent. Rees fought to the end of the round, taking considerable punishment, and then decided to call it a day.

Frankie Dolan took care of Charlie Jones in good shape. Jones is one of the gamest lads ever seen in the Vernon ring. He took some terrific swats from Dolan and came sailing in for more.

Young Garcia defeated Joe Miller. Young Cumpston defeated Ted Titus. Referee Harry Lee stole everything but Young Frankie's pants when he handed a weird decision to Charlie Blair.

FRED HAMILTON CHOSEN CAPTAIN OF SQUAD.

[BY A. P. NIGHT WIRE.]

PULLMAN (Wash.) Dec. 2.—Fred Hamilton of Chehalis, Wash. left tackle on this season's Washington State College football team and a junior in the college was elected captain of the team at a meeting of the letter men today.

SOME CLASS TO THIS STUDENT.

[BY A. P. NIGHT WIRE.]

BERKELEY, Dec. 2.—Lindley Richardson, student at the University of California, preferred to spend one day in jail today rather than pay a fine of $10 for speeding, because he would be sure of plenty of time to study for an examination tomorrow without fear of having anyone interrupt him or ask him to go to a show or a dance.

TO DECIDE TOMORROW ON LEAGUE MEETING.

MAJORITY DIRECTORS OF THE AMERICAN ORGANIZATION ANNOUNCE NEWS.

[BY A. P. NIGHT WIRE.]

NEW YORK, Dec. 2.—Whether the annual meeting of the American League and its board of directors shall be held in Chicago or here December 10 probably will be decided here Thursday. This was announced at the adjourned special meeting of the majority directors today, attended by Messrs. Comiskey, Ruppert and Frazee. President B. B. Johnson and J. C. Dunn of the Cleveland club were not present.

Attorneys for President Johnson, who yesterday asked a postponement until Monday for a hearing on the order of injunction restraining him from holding the meeting at Chicago, asked that the hearing be moved forward to Thursday, December 4. The attorneys of the New York club were instructed to agree to the charge.

A resolution was passed authorizing Mr. Ruppert to make such arrangements as might be necessary for the holding of the meeting here in accordance with the original resolution of November 19, subject to the court decision.

POLY BEGINS ITS BASKETBALL PRACTICE

Basket ball practice started at Polytechnic on Monday with forty-five players reporting to Coaches Brennan and Mahoney. With the wealth of good material on hand the Mechanics have high hopes of landing a title. The veterans on hand are Newberry, captain and guard; Foss, center; Chuck Johnston, center; Steiger, guard; Mixon, forward, and Wardle, guard.

Practically the whole football team has reported for practice on the courts, and the coaches believe they will be able to put three first-class teams in the field.

TO HOLD BOGEY MATCH.

There will be a handicap bogey competition at Del Monte on Christmas Day. This is an annual competition and has always been popular with the club swingers.

RED HUNTING A TRAINING CAMP.

Killefer Still Minus Grounds for the Angels.

Essick Comfortably Fixed at Washington Park.

Babe Ruth a Real Double-Header Hold Out.

BY HARRY A. WILLIAMS.

Training plans for next season are beginning to take up considerable space under the top-pieces of our respective managers.

The situation is rather unsettled for both Killefer and Essick. Red, as far as a training camp is concerned, has as yet nowhere to lay his head, so to speak. Essick is comfortably fixed in that respect, but the question of where the necessary practice games are to come from will not be answered until he hears definitely from the St. Louis Browns.

AWAIT LETTER.

While in the East, Essick, acting for Maier, offered the use of Vernon park to the Browns. They seemed pleased with this show of hospitality, tentatively accepted it and promised to write later. This letter is now overdue.

Essick had figured the Browns into his plans. He wanted to use them for practice purposes. He had planned to divide the time of the Tigers between the Cubs and Browns. The Tigers are demons for work, and it was estimated that two major league clubs would give them just about the needed amount of exercise.

A SHORT STAY.

However, even if the Browns should come west, it is doubtful if they remain long enough to be of great value as sparring partners. Buck Weaver and several other major league players expressed some surprise yesterday that the Browns should contemplate a training trip of this magnitude. They pointed out that each spring the two St. Louis clubs engage in a pre-season series for the city championship.

This runs for a week or more, and of course necessitates the presence of both clubs in town rather early. So about as soon as the Browns got in shape they would be on their way home.

ALL OVER AGAIN.

Then after the season closes the two St. Louis clubs play a post-season series for the championship of the city all over again. The one winning the city championship in the spring generally manages to lose it back again in the fall. The St. Looey title works back and forth like a shuttle, and in that way gives the bugs a lot of action for their money. There isn't much doing in that town, during the regular season, but the teams make up for this by playing for championships in the spring and fall.

Red Killefer, manager of the

(Continued on Second Page.)

HARVARD WARRIORS ENTHUSIASTIC TO COME; MAY START DECEMBER 20

[EXCLUSIVE DISPATCH.]

CAMBRIDGE (Mass.) Dec. 2.—With the Harvard athletic bodies unanimously in favor of accepting an invitation to play football at the Tournament of Roses at Pasadena, word is expected tomorrow that all arrangements for the contest have been made and Harvard's opponent selected.

The Harvard faculty, after an hour's discussion this afternoon, passed the buck to the Athletic Committee, which, in turn, put the question of making the trip up to the players.

A ballot was taken and, although no count was announced, it was understood that with three or four exceptions the varsity squad was enthusiastic about making the invasion.

The start for California will be made December 20, which will give the players four or five days' practice in California.

CAMBRIDGE (Mass.) Dec. 2.—[By the Associated Press.] Whether the Harvard football team will accept the invitation extended November 30 to meet a western team yet to be selected, at Pasadena, New Year's Day, rested today with Dean Baron R. Briggs, chairman of the Athletic Committee. After a series of conferences, all said to be favorable to the plan, the matter was submitted for final decision to Dean Briggs, who said he would have no announcement to make tonight.

The faculty considered the invitation late today and referred it to the Athletic Committee, to whom it delegated its authority in the matter. The Athletic Committee, with Coach Robert Fisher and Capt. Murray attending, next decided to submit the invitation to the football players, who, with one or two exceptions, voted in favor of accepting. The Athletic Committee then placed the matter in the hands of Dean Briggs with complete power to act.

...ER.
...ER HAIR
...of that stop
...ent take advantage of their knowledge ...g experience in choosing your transfer ...e this year? It will undoubtedly save ...me and perhaps many dollars.
...one call will put one of our loose leaf ...ets at your service.
Phone 60273 - Main 3601.
...APH COMPANY
...Graphic Arts"
...ckly equipped departments for
...Office Forms Loose Leaf Devices
...Engraving Printing
Color Lithographing
...lithographed Stationery, etc.
...00 East Second Street
To abort a cold and prevent complications, take
Calotabs
The purified and refined calomel tablets that are nausealess, safe and sure.
Medicinal virtues retained and improved. Only in sealed packages. Price 35c.
"A Shade the Best"
The Blind Man
Manufacturers of
DAMASK
Window Shades
Established 1891
E. H. ELKELES
109 W. 9th St.
Old Shades Repaired
SUPERIOR TO
SANTAL CAPSULES MIDY
BELIEVES IN
CHICHESTER S.
SOLD BY DRUGGISTS
HEAD ACHES FLU
WOMEN'S AK
FLANNELETTE PAJAMAS
—useful gifts that men appreciate. These are so well made and always comfortable. You may choose from many attractive patterns, and the quality of the fabric is very fine.
$2.50 to $4.00
F.B. Silverwood
Broadway At Sixth.
STORE WITH A CONSCIENCE
MARMON 34
THE workmanship that goes into the making of a Marmon matches the high character of Marmon design.
A half century as makers of high-grade machinery — almost two decades of automobile manufacture — a proud record as builders of Liberty aircraft motors—all this accumulated experience is the guarantee of the character of Marmon workmanship.
AL. G. FAULKNER COMPANY
DISTRIBUTOR
1635 South Figueroa St. LOS ANGELES
MARMON MOTOR CARS
California, Nevada, Hawaiian Islands
1650—1666 California St SAN FRANCISCO

Mechanics Nose Out Jack-Rabbit Lightweights; Artisans Best the Foothillers.

POLY-MANUAL IN THE FINALS.

Teams to Scrap for Championship Next Week.

Mechanics Defeat Long Beach in a Hot Game.

Cooke Turns Tide for Team in Last Minute.

Polytechnic and Manual, by their defeats of Long Beach and Hollywood, respectively, yesterday won their way into the finals of the lightweight football league. The Mechanics' victory was by the margin of one point—7 to 6—but the Artisans had a more substantial triumph, winning by a score of 19 to 7. The victors will fight it out for the championship next week.

The game on the old Praeger Park field between Poly and Long Beach was productive of some real thrills. The beach team led at the end of the first half, 6 to 0, but the whistle blew with the ball in possession of Poly on the Long Beach 1-yard line.

BORED THROUGH.

The Mechanics failed to score until the last three minutes of play, when a couple of successful forward passes put the oval on the 9-yard line. Three line plunges netted seven yards. Cooke bored through left guard on the next play for the necessary yardage, and Colf kicked goal from a difficult angle for the point that brought the victory.

Long Beach made its touchdown in the second quarter on layout play, McAllister receiving the pigskin with not a man near him. The goal was missed.

The line-up:

Polytechnic.		Long Beach.
Smith	L.E.R.	Merrill
Reeve	L.T.R.	Cole
Stevenson	L.G.R.	Gray
Bennett	C.	Bobby
Welch	R.G.L.	Gravell
Wilson	R.T.L.	Miller
Fuller	R.E.L.	Lewis
Schneider	Q.B.	McAllister
Shevlin	L.H.B.	Stalder
Cooke	R.H.L.	Oliver
Colf	F.B.	Stein

POMONA AND SHERMAN TO PLAY BALL GAME.

[SPECIAL CORRESPONDENCE.]

POMONA, Dec. 2.—For the first time since the beginning of the war between the United States and the Central powers, there will be a game of ball on Christmas Day between the Pomona High School and the baseball team of the Sherman Indian school near Riverside. Formerly it was the custom to play this game here on that holiday every year, but the war with its many other activities put the usual contest in abeyance for two years.

Coach Leonard of the local high school wrote about ten days ago to the Indian school authorities, asking for a game on this Christmas, and an affirmative reply was received today.

KILBANE SIGNS FOR THREE BOUTS.

[BY A. P. NIGHT WIRE.]

CLEVELAND (O.) Dec. 2.—Dave Driscoll of Jersey City, N. J., today signed Johnny Kilbane, featherweight champion of the world, to box Joey Fox, Benny Valgar and Johnny Dundee. The first match will be held December 22, the second three weeks later and the third three weeks after the second. Each is scheduled to go eight rounds.

Fox and Valgar are to make 122 pounds at 3 o'clock or 125 pounds at 6 p.m. on the day of their match.

U. OF O. HAS A CLEAR TITLE.

(Continued from First Page.)

tion. While Oregon and Washington are tied in the percentage column of the Coast conference they believe that Oregon's superiority has been clearly demonstrated.

Oregon's victory over Washington was very clear cut, admit the Seattle newspaper critics and other experts who saw the game. Washington was kept on the defensive most of the time and Oregon's gains far exceeded those of the evergreen squad.

DUE TO FUMBLE.

On the other hand Oregon's defeat by Washington State was due to a fumble. Otherwise the game would have been scoreless, although Oregon pressed the Washingtonians twice to within a few yards of their goal line. Oregon gained far more yardage than did their opponents.

Sam Dolsn, referee of the Oregon-Washington University scrap, said: "Oregon outplayed and decisively defeated Washington. Oregon is the logical team to play at Pasadena."

WASHINGTON SQUAD AFTER HARVARD SCALP

[BY A. P. NIGHT WIRE.]

SEATTLE (Wash.) Dec. 2.—University of Washington football players, it was said on the campus today, probably would welcome an invitation from Pasadena to play Harvard in the Rose Tournament football game New Year's Day. While no official request for the game can be sent south by the Washington student body, officials at the university said they were in a receptive mood and would consider an invitation to play the eastern eleven.

New Phone Rate for Oregon.

[BY A. P. NIGHT WIRE.]

PORTLAND, Dec. 1.—The new telephone rate ordered by the Public Service Commission will be placed in effect immediately, said a statement by W. J. Phillips, division commercial superintendent of the Pacific Telephone and Telegraph Service here, tonight.

ASCOT RACES A BIG SUCCESS.

Mingling Auto, Motorcycle and Horse Good Idea.

Runners Made a Ten Strike with Sportsmen.

All Pastimes Were Clean and Wholesome.

BY ED O'MALLEY.

The recent successful auto, motorcycle and running races at Ascot Park are still a prime subject for chit-chat around the sporting centers of Los Angeles. The mingling of the three pastimes was a capital idea, as it appealed to a variety of tastes and furnished a source of entertainment to hundreds of visitors now in Los Angeles.

Mr. George Bentel has proved beyond the peradventure of a doubt that he can give good, clean, wholesome horse racing and that when such conditions obtain the public is only too willing to give its hearty support to the game. The stewards took special precautions to see that the sport was run on the dead level and the result of their efforts bore fruit in the fact that in all races the jockeys were always endeavoring to find the shortest and quickest way to the wire.

RATTLING FINISHES.

A number of eastern followers of the thoroughbreds that were present at the recent four day's session here declared that the sport was above reproach and that they had never seen so much sustained contention in all races, for the same length of time, in any one of the big fashionable courses in the far East. In the majority of cases the finishes were close and hotly contested and in one of the hair-raising finishes five of the field went under the wire lapped.

Many easterners present were delighted with Starter Healy's work and were loud in his praises. He came here unheralded and made a ten strike. If there is anything on a speedway that makes for successful racing it is good starting—in fact it is regarded as half the battle. Mr. Healy was handicapped to a certain extent by having a lot of raw jockeys to contend with, but he soon showed them that he was only too willing to give them all an equal chance at the barrier and the moment he had their confidence they lined up in a responsive mood.

PROMPT SYSTEM.

The promptitude with which the races were pulled off also pleased the lovers of the sport. Winning numbers were posted without a moment's delay and the weighing in of the jockeys was accomplished with an alacrity that smacked of eastern racing.

In all the four days' racing there wasn't one disqualification and this is remarkable from the fact that aggressive contention was the watchword in almost every event. The jockeys did little herding or jostling and all seemed to help in their little way to make the meeting the big success that it was.

A FOURSOME THAT THREATENS A STUDIO.

The Griffith Park golf links are to be the scene of a foursome that threatens to upset the calm of the St. John studio. Al St. John has always prided himself on his ability to swat the pellet around. Frank C. Griffin likewise considers himself the Ouimet of the motion-picture colony. Jack Warner admits that he's the goods at the "cowpasture pool" pastime, while Sam Warner says that he is the greatest golfer west of Catalina.

The argument will be settled Sunday morning when St. John and Griffin will collide with the two Warners. The loser will pay for the malted milks.

PHOENIX GRID GAME HAS BEEN CALLED OFF.

[EXCLUSIVE DISPATCH.]

PHOENIX, Dec. 2.—The game scheduled for Phoenix, December 6, between the University of Arizona and the University of Southern California football teams has been called off, following receipt of telegrams that the Californians would be unable to make the trip owing to its late date. The battle had been financed by the Phoenix Chamber of Commerce, which had guaranteed $1000 gate receipts. Already plans are being made for a game here next season between the two teams.

ALEXANDER-KILLEFER BATTERY SIGN AGAIN.

[BY A. P. NIGHT WIRE.]

CHICAGO, Dec. 2.—That noted battery, Pitcher Grover Alexander and Catcher Killifer will be with the Chicago Nationals next season. Killifer signed a contract today for one year. Alexander came to terms at the close of the season.

ROD AND REEL CLUB AWARDS ITS PRIZES.

The award of prizes and trophies for the season of 1919 were announced by the Southern California Rod and Reel Club yesterday as follows:

Albicore—R. E. Brown first, J. W. Jump second. Spotin croaker—R. H. Wells first, L. E. Davidson second, Mrs. C. L. Smith third.

Garbine—T. G. Corfield first, A. D. Cranston second, Otto Moto third, Sam Wilson fourth.

Yellowtail—C. J. Lenarth first, J. K. Kennedy second.

Swordfish—R. P. Caulfield first, J. W. Jump second.

Salt water rock bass—R. G. Field first.

Tuna—J. W. Jump first, L. E. Spier second, R. E. Brown third.

Bonita—A. E. Perkins first.

Mackerel caught on trout rod—John A. Dear first.

Jack smelt caught on trout rod—Mrs. C. L. Smith first.

Largest lake trout—Charles Strock first, C. L. Smith second, E. C. Blackwell third.

Largest stream trout—Oscar Lane first, W. D. Haled second, Charles Strock third.

Largest fresh water bass—L. Silvara first, Burt Stevenson second, E. C. Blackwell third.

Rainbow trout—C. L. Smith first, E. J. Herman second.

Inasmuch as the committee ruled that no contestant could win more than one first prize and in addition could not compete for his own, made it necessary to classify the awards to overcome this. The honor of catching the largest albicore fell to J. W. Jump. The largest stream trout was caught by Charles Strock. The largest mackerel was caught by R. G. Field. No registrations were made for yellowtail and the prizes in this class were reawarded for tuna. There were also no registrations for skipjack. These prizes were reawarded for swordfish.

A unique feature presented itself this season inasmuch as each and every registrant received a prize regardless of size or kind of fish. Notwithstanding several prizes will be carried over for next season's competition.

COACH WRIGHT SIGNS.

[BY A. P. NIGHT WIRE.]

PHILADELPHIA, Dec. 2.—Joseph Wright, a Canadian oarsman, today signed a three-year contract to coach the University of Pennsylvania crews. He has been with Penn since 1916.

RED HUNTING A TRAINING CAMP.

(Continued from First Page.)

Angels, has added the title of billeting officer to his other duties. And in pursuance of the new position will leave today for San Diego. He would like to train in that city—is in love with the climate and eats and that—but balks at the skin diamond on which they play the great national pastime down there.

RED SQUEAMISH.

He wants a diamond with hair or grass on it, and is going down to see if the sportsmen of that city have taken his hint and grown either of these things on the ball ground. In case San Diego can show ball grounds with a cover crop on it the Angels are quite likely to train there, although attractive bids and burning invitations are being received from other localities. Red may commander a couple of hotels while down there.

Babe Ruth has developed the hold-out habit on both sides of his face. As is generally known he has been holding out on the Red Sox, although it really was too early in the winter for that stunt. Babe simply said he wouldn't play ball for Boston any more unless his salary is doubled, leaving himself ample time for reflection.

MOVIES LACK KICKS.

Now he is holding out on the movies. Says that they don't kick through with enough money to make it worth while. Babe saw so many movie stars dying all about him from starvation that he decided to pass up the silent screen. If Babe starves to death he prefers to do so in private, like out behind the barn. Famishing in public on the screen does not appeal to his idea of the general fitness of things.

But by keeping away from the movies and passing up the impoverishing national pastime which now pays him only $10,000 per annum, Babe figures that he will be able to live in a state of opulence for some years to come. He is so fixed financially that he can nourish himself out of his own pocket.

LITTLE SOFT SAWDER.

However, there are those who say that it is a plain case of homesickness with Babe, and in the local money marts they are betting odds of two to one that he will be back in uniform when the roll is called in Bawston next spring.

Jack Fournier, first baseman of the Los Angeles club, yesterday let it be known that he is contemplating an immediate retirement from baseball. This can't be done because there is no baseball at the present time. But Jack looked honest when he said it. He is going into the oil business with Jim Scott and others.

MONEY IN OIL.

Having read the life history of "Coal Oil" Johnny, and looked up the financial rating of J. D. Rockefeller, Jack came to the conclusion that there is money in oil, and that it can be extracted by running the oil through a refinery or a coarse screen, just as nuggets are removed from gravel.

However, those who know Mr. Fournier as he really is realize that he is fond of money, but likes baseball even better, and it is the consensus of opinion in sporting circles that Jack will not lay aside the uniform until it is forcibly removed. Reports from Palm Springs last night were to the effect that Mr. Powers had not lost any sleep as a result of Jack's announcement.

Jimmy McGill received sad news yesterday to the effect that his baseball park in Indianapolis had been mussed up by a cyclone, and will have to be rebuilt in spots. Mr. McGill should nail his ball park down every fall, or fold it up and take it in for the winter.

OH FOR SPOONBILLS.

Ceph Salisbury announces that Charles Strock is planning a trip to Owens Lake, where the spoonbills are reported in droves.

The SHIP on the Pier at Venice by the Sea

DANCING

Snappiest Jazz Band on the Coast.

Delicious Dinners

"Bring Your Own"

TONITE

"Check me direct"

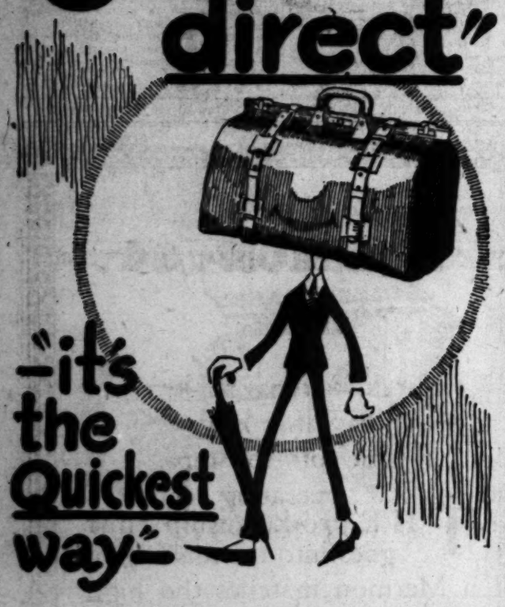

"—it's the Quickest way"

—and, believe me, it's the **most satisfactory** way. I'm labeled, checked, rechecked, identified and **delivered**—and all without trouble to you."

"Just turn me over to the L. A. Transfer Company—and forget me. I'll make a speedy trip and reach home almost as soon as you do." Mr. Baggage is **right!** It does save time, trouble and worry to check direct—and it **doesn't** cost a cent extra.

7 Days' Free Storage

We'll transfer your baggage from your home, or from the depot, to our big storage rooms, where you will have ready access to it—and won't charge you a cent for seven days.

Los Angeles Transfer Co.

Main Office 634 Wall St.

Phones-Main 249-10249

WE SELL SERVICE!

REDLANDS MAY GET A CHAMPIONSHIP CHANCE

[BY A. P. NIGHT WIRE.]

REDLANDS, Dec. 2.—Redlands High will in all probability get a chance to play for the Southern California prep school championship although no place was made for the citrus belt in the finals.

Long Beach and Fullerton are to play on Saturday. It has practically been agreed that the loser of that game will accept a challenge from Redlands. Should the Redlands team defeat the loser by a decisive score then the winner of the Long Beach-Fullerton game will accept a challenge from Redlands.

FENCING MASTER TO OPEN PRIVATE CLUB.

H. J. Uyttenhove, former fencing and gymnastic instructor at the L.A.A.C. and the Pasadena Athletic Club, announces his intention to open a private club in this city. Uyttenhove was at one time professor of fencing and gymnastics in schools in France and Brussels.

ARCADIA SCHOOL TO TACKLE NAVY SQUAD.

A football game between the Arcadia Balloon School and an eleven from one of the battleships in the harbor is being planned for an early date. The balloon team is working out under the direction of Lieut. Sullivan.

SONS OF ST. GEORGE TO PLAY L.A.A.C. TEAM.

The L.A.A.C. soccer team will clash with the Sons of St. George next Sunday afternoon at Exposition Park. The other game in the Southern California Soccer league will be between the United and Santa Monica teams at Santa Monica.

SHOOT FOR TROPHY NEXT SUNDAY MORNING.

Fred Teeple, secretary of the Los Angeles Gun Club, yesterday announced a shoot for the Ben Donnelly trophy over the club traps next Sunday morning. The shoot will be a 100-target affair.

PRACTICE BASKETBALL.

Fifty basketball candidates are working out daily under the supervision of Coach Shott of Pomona College. Many veterans are on hand and prospects are bright for a successful season.

Piles Cured in 6 to 14 Days.

Druggists refund money if PAZO OINTMENT fails to cure Itching, Blind, Bleeding or Protruding Piles. Stops Irritation; Soothes and Heals. You can get restful sleep after the first application. Price 60c.

Get His Christmas Gillette Today

Gillette Standard Set in Metal Case—No 460B

The metal case of this Set appeals to many men. Razor triple silver-plated. 34 Shaving Edges (17 double-edged Blades). $5 Metal case is nickel-plated.

MADE BY Gillette U.S.A. KNOWN THE WORLD OVER

IF you're looking for the gift that is sure to make a hit with *him*—go to one of the Gillette Departments in Stores all over the city and get him a Gillette.

You'll probably find a crowd buying Gillettes. That only goes to prove the wisdom of your getting one for *him*.

Dealers all over the city. Gillette Safety Razors and Combination Sets —$5 to $50. Gillette *double-edged* Blades—50c and $1 the Packet.

GILLETTE SAFETY RAZOR COMPANY, BOSTON, U. S. A.

The SHIP on the Pier at Venice by the Sea

DANCING

Snappiest Jazz Band on the Coast.

Delicious Dinners

"Bring Your Own"

TONITE

BATTLE RECORD WINS FREEDOM.

Victim has ex-Soldier Who Stole Auto Paroled.

More Scared by Judge than by Hun, Says Youth.

Another Lad from Army Held to Face Grave Charge.

Harold McAfee, 16 years old, who served eighteen months as a soldier in France and for twenty days was under fire, faced Judge Reeve of the Juvenile Court yesterday on a charge of stealing a $4000 automobile belonging to A. C. Lillie. He admitted he was more afraid of the judge than he was of the fire of the Huns.

The hearing developed that McAfee, a fine, upstanding youth, did not know why he appropriated Mr. Lillie's automobile. He was not wounded in the war, nor did he suffer shell shock. It was just a desire to drive a fine car.

Mr. Lillie, appreciating the service of the lad in the battle of the Argonne, declared he wanted McAfee to have another chance, if he could make good. McAfee said he would make good, and Judge Reeves paroled him in the custody of his sister, Mrs. Lela Abbott.

The boy's desire to become a soldier and fight for his country overcame his discretion. He made a false affidavit as to his age, the hearing developed, and passed for a much older youth.

Millard Swain, 17 years old, also former soldier, charged with passing fictitious checks, has a record in connection with bad checks which induced Judge Reeve to dismiss the action against him and remand him for prosecution by the District Attorney.

Swain is said to have passed in this city a fictitious check for $300. He also left a trail of bad checks at San Francisco, Salt Lake City, Oakland and eastern cities, where the police authorities want him. He, like McAfee, slipped through the hands of the military authorities by declaring he was older than he really was.

SEEK GRACE BAILEY.

Grace Bailey of Dewitt, N. Y., is being sought by relatives in the East, according to a letter received yesterday by The Times. Miss Bailey is the daughter of the late Mrs. Rachel Bailey of Dewitt. Any one having information regarding the girl is asked to communicate with C. E. Mitchell, 103 East Irving street, East Syracuse, N. Y.

AUTOIST RUNS OFF WITH PORCH.

Smashes Into it and then Takes it Along with Him, Householder Reports.

When D. M. Schermerhorn, 1954 Oak street, was awakened early yesterday morning by a crash, he beat it for the front door. He found the door all right, but the porch gone and only a battered automobile lamp as a memento.

"He came lickety-split up Twentieth street and went off up that way with the porch," said the milkman, indicating the general direction of "going south."

The "he" of this simple narrative is an unidentified automobilist who did not know that Twentieth street ended at Oak, and kept on going until the Schermerhorn porch stopped him.

"Tell him to bring back the porch and no questions will be asked," Mr. Schermerhorn told the police, to whom the incident was reported.

MASONS ARE HOSTS.

Eight Hundred Persons Attend Westgate Lodge Ball.

More than 800 persons, including members of the lodge, their wives and friends, attended the third annual Yuletide ball of Westlake Lodge, No. 392, F. and A.M., held in Kramer's Hall last night.

The ball was a formal affair. Dr. Kelso Barnett was chairman of the programme committee. Those present enjoyed dancing and cards until a late hour, with musical specialties during intermissions. Light refreshments were served.

BEATEN; ASKS BALM.

Solicitor Sues After Encounter on a Business Visit.

Edmund H. Smith, solicitor for the Examiner, filed suit yesterday against Alva Goodin for $3130 damages for a beating he says he received at the hands of the defendant. He asserts he was hit on the head with a broom, knocked down on the porch of the defendant's house when he called there on business, and beaten up. He was laid up with his injuries for a week, he says. Gilroy & Little filed the suit.

TRAFFIC CHIEFS ASK PUBLIC AID.

Convention Speakers United for Law Enforcement.

Seek Co-operation of Auto Owners and Citizens.

Demonstration of Lights to be Today's Feature.

Many methods of enforcing the traffic laws of the State were discussed at the opening session yesterday of the California Traffic Officers' Association at the Chamber of Commerce. The convention is being attended by representatives from practically every county in the State, and its special object is to acquaint traffic officers with the laws under which they operate.

Daniel A. Sylvester, lieutenant of police of San Francisco, head of the association, presided yesterday, and at the morning session told of the results accomplished in this and neighboring States with the new California traffic law, especially as to the use of hand signaling. He also told of the different kinds of lights authorized for use on automobiles.

"Washington, Oregon, Pennsylvania, Connecticut and Vancouver, B. C., have adopted the California traffic law," said Mr. Sylvester. "Wisconsin, New Jersey and Arizona are now framing a law copied from the California code which will probably be adopted by the legislatures of those States."

COMPULSORY SIGNAL.

Speaking of the hand signaling, "which many people have said is not compulsory," Mr. Sylvester told the traffic officers that the State law requires hand signaling or some other type of signal, either electrically or mechanically controlled, which will show when a moving automobile proposes to turn or stop. He said P. J. Teheney, superintendent of the State motor vehicle department, told him recently that unless the municipal and county officers enforce this law, he will use the State inspectors to do so.

Another feature of the traffic law not generally known, according to Mr. Sylvester, is that all drivers of commercial automobiles making deliveries for stores or factories must be equipped with a chauffeur's license. He said this is demanded to prevent stores from taking inexperienced clerks and making them temporary chauffeurs. The funds received from these licenses, he said, are used to pay the State traffic inspectors.

Capt. J. H. Butler of the local police force, spoke of the traffic conditions in this city. He told of the proposed changes in the local ordinance now being considered by the Council and said the State law should be rigidly enforced. Capt. McDowell of the local force said everyone, police, automobile owners and citizens, should co-operate in the enforcement of the laws.

MUST ENFORCE 'EM.

H. A. Banta, chairman of the traffic commission of the California automobile dealers, said all the dealers of the State are strong in their opinion that the traffic laws should be enforced.

L. E. Voyer, Pacific Coast representative of the General Electric Company, is attending the convention for the purpose of explaining the different automobile lights approved by the State commission. He has a complete outfit of electrical appliances, and this morning will give a demonstration of the use of the lights and show what is meant by the terms, voltage, high lights, dim lights and so forth.

Mr. Sylvester said the public is invited to attend the convention today, particularly that portion which will be devoted to the demonstration of the lights. He said this is one feature that every automobile owner should be acquainted with. The convention will open its second session on the third floor of the Chamber of Commerce Building at 10 a.m. and will adjourn this afternoon.

FRENCH HONORS TO DEVIL-DOG.

Ex-Marine of Hermosa Beach Gets Croix de Guerre for Gallantry.

Word has just been received through the Navy Department that Lester K. Layton, 1826 Manhattan avenue, Hermosa Beach, has been awarded the Croix de Guerre by the French government for exceptional bravery in action. The official citation is as follows:

"July 19, 1918, near Vierzy, he gave aid to the wounded in spite of violent bombardment."

Mr. Layton enlisted April 4, 1917, in the hospital service. He served with the Sixth Regiment, Marine Corps, and was given his honorable discharge April 3, 1919, exactly two years after he enlisted.

REFUSE TO LOVE, IS HER SUCCESS RULE.

"TRUST NO ONE, EXPECT NOTHING," SCENARIO WRITER'S ADVICE TO HUSBAND.

Emotion of any kind is fatal to success, according to Mrs. Beatrice Sylvia Gowland, scenario writer, who is suing Thomas Gibson Gowland, film director, for a divorce. She alleges desertion, nonsupport and cruelty. At the trial of the case before Judge Works yesterday a letter Mrs. Gowland wrote to her husband was introduced. Mrs. Gowland wrote that she did not like being married and wished to succeed alone.

"The only way to live in this unsympathetic life is just to exist, not to feel any kind of emotion; to refuse to love, above all things; to have no ties; to trust no one and expect nothing," was part of the letter.

"When I cut off my hair it was done for effect. When I wore sandals I did it because I saw others wear them," the letter continued.

Mrs. Gowland added, "I must have my own life. Then I shall unloose all my pent-up passion."

She admitted that when she was younger she had two "affairs" and added that some of her domestic trouble was due to "J" and "G."

WED AFTER DIVORCE?

Freeman Ford Not Sure ex-Wife Has Married Again.

Freeman Ford, wealthy Pasadena resident, who was recently divorced, stated last night that he would not be surprised to learn that his former wife had married W. R. Timken, millionaire manufacturer.

At his residence, 215 Grand avenue, Pasadena, Mr. Ford said he did not know whether or not she had married again. Mrs. Ford and Mr. Timken are now in the East. Before her marriage to Mr. Ford fourteen years ago, Mrs. Ford was Miss Lillian Guyer, of Pasadena. Las Vegas, Nev., advices say Mrs. Ford secured a divorce there, October 31.

TO START FUND DRIVE.

Monday Set for Beginning of Campaign of Fiesta Association.

The drive for $500,000 as a guarantee fund for the California Fiesta Association, a civic organization to promote a series of municipal amusement enterprises that will continue from year to year, will be launched on Monday morning. A meeting of the guarantee fund organization and the board of directors of the association will be held at the Alexandria Hotel at noon tomorrow to prepare the final details for the campaign.

The California Fiestas Association was organized about six months ago to outline and promote a series of annual municipal festivals and recreation enterprises to continue throughout the year, and in its directorate are representatives of every phase of the city's life.

The $500,000 guarantee fund is to be raised to secure the financial and moral support of the community. When the drive is launched no cash subscriptions will be received. Only pledges supporting the enterprise are to be solicited. After the half-million quota has been reached a call for 10 per cent. of the subscribed funds will be issued, with which the association will begin its work. When the enterprise has been made paying the funds will be turned back to the subscribers and all other profits will be turned back into the work of the organization.

MAYOR PRAISES PLAN.

Mayor Snyder, in a statement issued yesterday afternoon, said that every prominent civic and business association in this city had heartily indorsed the proposition.

"Probably at no time in its history," he said, "has Los Angeles had the opportunity to stand behind a better cause than this, one which means so much to us in a material way as well as from a civic spirited standpoint.

"I can do no better than to urge a prompt and liberal support to the business men who will go forth next Monday to secure subscriptions to the California Fiestas Association. Already the news of this plan has spread throughout the country and it is up to Los Angeles to discharge this duty with the same spirit and expedition which has played a salient part in our metropolitan growth."

The directors of the association are: William May Garland, Dr. Frank F. Barham, Henry S. McKee, M. F. Ihmsen, A. M. Chaffey, Harry Chandler, Lee A. Phillips, Leroy Sanders, Paul Shoup, Edward A. Dickson, Frank P. Flint, G. Harold Powell, D. A. Hamburger, M. H. Whittier, Arthur Letts.

FOR FIVE MILES OF WORK.

One of the biggest street-improvement projects, in point of length, that Los Angeles has considered for years was given a preliminary start yesterday, when the City Council, by unanimous vote, directed the City Engineer to prepare plans for the improvement of Western avenue from Adams street to Manchester avenue. This proposed improvement will be approximately five miles in length, and as it will provide a direct line to the Harbor district, Councilmen urged that it should be improved.

It is proposed to go ahead under the 1911 street improvement act, wherein the Council can take the initiative, not waiting for petitions from the property owners. It is proposed that the improvement shall be a five-inch concrete base, a one-inch binder and a two-inch asphalt surface.

At this same session the Council instructed the City Engineer to prepare and present plans for the permanent improvement of thirteen other streets, as follows: Alexandria avenue, from Temple to Second; Second street, from Gramercy place to Van Ness; Bonnie Brae street, from Sixth to Seventh; Compton avenue, from Twenty-eighth to Slauson; Ninth street, from Vermont to Harvard; Paloma street, from Twelfth to Washington; San Marino street, from Vermont to Kingsley drive; Twelfth street, from Georgia to Alvarado; Twenty-second street, from Vermont to La Salle; Wilton place, from San Marino to Wilshire; College street, from Alameda to Main; Adobe street, from Bernardo to College; Thirty-ninth street, from Vermont to Western.

TAILORED AT FASHION PARK READY-TO-PUT-ON

FASHION PARK OVERSAKS ARE DESIGNED TO MEET THE NEEDS OF EVERY MAN COMFORTABLY AND IN A VERY TASTEFUL WAY. EACH MODEL IS DEVELOPED IN ACCORD WITH THE FASHION PARK METHOD OF HAND TAILORING. CUSTOM-SERVICE—READY-TO-PUT-ON.

"Desmond's"

SPRING NEAR SIXTH

A MAN'S STORE—A WOMAN'S SHOP—A BOY'S SHOP—FOR USEFUL GIFTS

WRIGLEY'S

5c a package before the war

5c a package during the war

and

5c a package NOW

THE FLAVOR LASTS

SO DOES THE PRICE!

UNITED COUPONS

226

NASH

QUICK AND ECONOMICAL TRANSPORTATION

THE power and stamina to keep loads moving day after day with a minimum of time off for repairs and unusually low operating costs are qualities that make Nash Trucks wise hauling investments.

These qualities have been proved by such Nash Truck users as Morris & Company, The Standard Oil Company, The Palmolive Company and the American Steel Foundries.

Troy Motor Sales Co.

11th at Figueroa

NASH TRUCKS

Prices Upon Application.

FLASHES.

TEXAS GUINAN STARTS.

HAS SIX-SHOOTER READY FOR WESTERN DRAMA.

By Grace Kingsley.

Now look out for something good. Texas Guinan, Bullseye star, having arrived in town and oiled up her trigger finger, reclaimed her two dogs from the kennels, having been officially greeted by her cowboys at the Hollywood Hotel, spurs and all, and having engaged that thrill expert, Jay Hunt, as her director, has rolled up her sleeves, laid her jewels away and is now ready to make things hum under her contract with the Bullseye Film Corporation.

Manager Nat Spitzer, arch diplomat of Bullseye, yesterday secured a bargain in studios for Miss Guinan at Universal City, and as she doesn't have to wait for a story, having, thank you, written one herself, with the help of Jay Hunt, she will at once start work on her new series of two-reel westerns.

"It's so full of thrills, that story," said Miss Guinan yesterday, "that I don't think we can photograph it on ordinary film; I think we shall have to use asbestos."

As early as 8 o'clock yesterday morning Miss Guinan, at the Hollywood Hotel, responded to a timid knock on her door at the Hollywood. Knock on her door and the Jap servitor stuck his head in to state that a whole crowd of gentlemen waited to see her.

"You sound as if it were the Sheriff," responded Miss Guinan, but out she hopped, and on the front porch of that exclusive resort, with spurs jingling, and everything, she found ten lusty cowboys waiting to greet her back to the Wild West as typified at Universal ranch and other more or less untamed and rugged spots. The ceremony was witnessed by H. B. Warner and other screen uplifters.

But two hours later, says Miss Guinan, all the joy was taken out of life for her when she found the starved condition to which her two dogs, parked in kennels here, were reduced during her absence in the East.

"And the kennel keeper tried to make me think those dogs were dying of broken hearts. Well, I told him you might make me believe that of a husband, but not of a dog," commented Miss Guinan indignantly.

Lew Harvey will be Miss Guinan's leading man, and Theodore (Doc) Joos will be Mr. Hunt's assistant in direction, while Charles G. Husted is manager of a number of Bullseye companies, including Miss Guinan's.

Al St. John Smiles.

Al St. John, that pepful young man, who lately broke off from the family stem of comedians brought brought forth by the radiant goodfellowship of Roscoe Arbuckle's studio, and signed up to go it alone with comedies released by Paramount, didn't care a hang yesterday whether the sun shone or not, because, gosh darn it all, his young heart was full of sunshine. The reason was to be found in a telegram which he received from New York, stating that his maiden effort as a lone star joy-getter, entitled "Speed," was being shown in no less a place than the Capitol Theater in New York, where it was sending 'em into gales of laughter and creating a great hit.

Mr. St. John is at present working in a deep-sea-going comedy, in which he plays the part of a sailor. He's had an awful time securing a schooner to be turned into a trick ship for comedy purposes, but at last he has found an old boat at San Diego, and he says his flunkeys are now busy dusting off its sides and getting the cobwebs out of the hold.

In the present company Mr. St. John has as a member of his cast a youth who is a giant for his age. He is but 21 years old, but is 6 ft. 8 in. He rejoices in the name of Ingram Pickett, and his "tallth" is not all his fortune, for he is proving a very clever boy. Jack Warner, St. John's manager, said he picked him off down at the Alexandria one day and asked him if he wanted to work in pictures. The youth had just come from Missouri, and responded in a drawling tone employed in those parts that "he 'lowed he'd have a try."

Another member of his company, who is a newcomer to the screen, and who promises to surprise the world with her beauty and talent, is Betty Brown, his leading woman.

Dempsey Shakes Hands.

Jack Dempsey, the youth of the talented fists, who had the honor of defeating Jess Willard in that little argument last Fourth of July, and who has been in town about a week, is about ready to take a fall out of art. He has secured a palatial home, a car and other necessary picture star props, and is about to commence work at Brunton studio on his first Pathe picture.

Already Dempsey's story has been selected, but he stated yesterday that beyond knowing that it was a western, with a plentiful sprinkling of strong-arm situations, he couldn't tell a thing about it. His leading woman is to be Josie Sedgwick, the indestructible lady of western films.

Warner Brothers to Build.

Jack Warner, president of Warner Brothers, stated yesterday his organization is on the eve of building a new studio in Hollywood, to house a number of stars, some of whom are yet to be signed by the organization.

The enterprising Warners already have Al St. John and Helen Holmes, and the work of building the new studio is to be commenced within the next few weeks on one of two sites, the selection of which has not as yet been exactly determined upon.

Gloria Swanson Soon.

Gloria Swanson and Thomas Meighan, stellar members of Cecil B. DeMille's all-star company, will return to the local film colony within ten days or two weeks, according to Mr. DeMille, who just returned from New York.

Miss Swanson, accompanied by her grandmother, will leave New York within a few days but will spend at least a week visiting friends and relatives in Chicago.

Meighan's presence is required very shortly to start in the title role of William DeMille's first feature production of "The Prince Chap," which will be under way within about two weeks.

Wallace Reid to Perform.

Hundreds of guests of leading Southern California hotels have been invited to view "the movies in the making" Thursday night at Shrine Auditorium when a faithful reproduction of a fashionable automobile show will be used as a "set" in Wallace Reid's latest Paramount-Artcraft picture, "The Bear Trap."

Important automobile models, it is announced, have been entered in the screen automobile show.

Reid and a large number of "The Bear Trap" cast are to take part in the filming of the scene, which will be lighted with powerful electric "kleiglights" used in the motion-picture studios. Owing to the elaborate arrangement of lights and electrical apparatus the general public will not be admitted during the photographing of the "silent drama."

Guests will be admitted after 7:30 p.m.

NEW :: DE :: MILLE :: PRODUCTION.

Which is to Open at Grauman's Rialto.

Scene from "Male and Female."

SHORT WITNESS TALL.

Attorney Meant as to Testimony. Not to Height.

It was past the noon hour of adjournment yesterday in Judge Myers's court when he made the usual announcement:

"We will take a recess until 2 o'clock."

Attorney Heney, defending a hotel keeper in a damage suit, remarked:

"Your honor, I have a very short witness. I would like to examine him so he can be excused and go back to his business."

"Very well," said the court.

Mr. Heney called the witness. He towered above every one else in the court room, being about 6 feet 4 inches in height.

"Did you say he was a short witness, Mr. Heney?" mildly asked the court.

"Ah—oh, yes, why Your Honor, I meant as to his testimony, not his size."

The tired jury laughed.

LECTURES ON YEATS.

Large Audience Hears Prof. Paul Spencer Wood at U.S.C.

"Fairies are no mere nursery fancies to the poets of the Irish literary movement. These men are ready to believe in fairies in no Peter-Pan-like sense. The fairy-faith is a part of that body of Irish tradition that has been given new life in our generation in song, story and drama."

These statements were made before a large audience at the University of Southern California yesterday afternoon by Prof. Paul Spencer Wood in his lecture on William Butler Yeats, "Poet of the Celtic Twilight," ninth in the series of lectures on "Contemporary Leaders of Literary Thought."

Next Tuesday afternoon Prof. Wood will speak on "James Stephens, the Poet of Irish Fantasy." The lectures are open to the public without charge.

MAY FILE NEW SUIT.

Attorney H. Bodkin yesterday filed a motion to dismiss the divorce suit of Charlotte Lerche against William F. Lerche. The former is known on the screen as Charlotte Burton and the latter as Big Bill Russell. A reconciliation is not the reason for the dismissal. It is believed, but it is understood that a new action will be filed.

UNITE CHURCHES IN SOCIAL WORK.

Brotherhoods Organize and Plan to Work Together Hereafter in City.

Laymen and ministers of the Protestant churches of the city met last night to form an organization of the brotherhoods of the separate churches of Los Angeles. The plan has been under discussion for some time and the meeting last night, which was held at 741 South Broadway, was the first step toward a definite and permanent organization.

The purpose of the United Church Brotherhoods of Los Angeles, as the new body is called, is to help all the churches of the city in the social welfare work. The speakers were Dr. John Willis Baer, Dr. J. Whitcomb Brougher, Dr. Charles F. Nelson, and Chaplain E. M. Stigers, who has been appointed secretary.

WOMAN ROUTS BANDIT WITH HATPIN, FEET.

WIDOW, STABS, KICKS NEGRO HOLD-UP MAN, BUT HE GETS HER MONEY.

With a hatpin for a weapon, Mrs. M. M. King, a middle-aged widow of 1945 East Fourth street last night fought and defeated a negro bandit after he had held her up and robbed her of $5 at Washington and Ardmore street.

Mrs. King was returning home from work when the fight occurred. While waiting for a street car at Washington and Ardmore streets, the negro approached. Drawing a revolver, he demanded her money.

"I am a working woman and all I have is $5," Mrs. King told him, as she gave him her money.

"In that case you had better come with me," the bandit said, according to Mrs. King.

Whereupon, the widow stabbed the negro three times in the body with her hatpin and kicked him. The negro sank to the ground with a moan. Mrs. King ran several blocks to a drug store from where she summoned Officer C. R. Kerr of the Boyle Heights Station, by telephone. The negro disappeared before the officer arrived.

DON HELD AS POSEUR.

Former Mexican Captain Accused of Shady Money Deal.

Juan Fernandez Terrazas, who says he is a distant relative of the late Gen. Luis Terrazas, was arrested and arraigned yesterday on a charge preferred by Attorney Charles R. McCarty of this city, who asserts that the Mexican secured an indorsement to a worthless draft by false representation. He declares Terrazas represented himself to be a son of Gen. Terrazas and, therefore, a joint heir with two brothers to an estate worth $2,000,000. In default of $1000 bail, the accused was placed in the County Jail.

He declares the arrest is all a mistake—that he got Mr. McCarty to indorse a draft for $75 that he drew on his uncle, Jose de Fernandez, a wealthy landowner of Vera Cruz, who left New York just before the draft reached there. As soon, said Terrazas, as he learned the draft had not been honored, he made arrangements to pay it here.

A captain of the First Mexican Artillery under the Porfirio Diaz regime, he left that country during the Madera revolution and has lately been in the insurance business here.

URGES READY RESPONSE

Need of Aid for Tubercular is Obvious One Here, Says Worker.

Declaring that there are more than 1000 children of school age in Los Angeles who need to be taken to open-air camps and built up in health, to ward off tuberculosis, Mrs. C. F. Glimm, who founded the original open-air camp for tubercular children here three years ago, yesterday urged a heavy response by the public to the Red Cross Christmas seal sale.

Mrs. Glimm has personally directed the open-air camp for the past three summers, under auspices of the Los Angeles Tuberculosis Association, and, together with Miss Sidney Maguire, secretary of that organization, is familiar with all phases of the problem of childhood and tuberculosis. Yesterday, to give fresh impetus to the sale now being conducted, she declared:

"If the fathers and mothers of well, happy children would only stop to think what we need to save fragile, anaemic little ones from disease, they would shower their money into the Red Cross Christmas seal sale, which is now on."

ELECT JUDGE WELLER.

Officers Elected by Roosevelt Camp. Spanish War Veterans.

Judge Dana R. Weller of the Superior Court was elected commander of Roosevelt Camp, No. 9, United Spanish War Veterans, at its meeting last night in Fraternal Brotherhood Hall. The other officers chosen are Dr. Frank C. Fuller, senior vice-commander; Frank J. Gunther, junior vice-commander; C. E. Lefevre, officer of the day; Oliver Fender, officer of the guard, and Tom C. Gailbraith, trustee.

Speeches denouncing the I.W.W. and other radical agitators were made by Judge Charles Crail, Capt. Fredericks, Maj. J. F. Diss and Department Commander John T. Curtin.

BRIEFS.

ELTINGE TO APPEAR.

WILL BID A FAREWELL TO HIS FRIENDS HERE.

By Edwin Schallert.

Julian Eltinge, en route to the Orient, is going to give Los Angeles the once over this week, and what is more he'll stage a farewell performance of his Revue, as a sort of semi-social function to signalize his departure on his long tour. Mr. Eltinge is at present in Arizona, and expects to arrive here in a day or two.

The appearance which he is scheduled to make behind the footlights, will be at the Little Theater Saturday matinee, and immediately after the performance Mr. Eltinge will be host at a reception held in the Egan school building.

This is a surprise event, and the fact that Mr. Eltinge has a large following among theater-goers, and many friends in filmland, will cause a big turn-out to wish him bon voyage. According to present plans, Mr. Eltinge is to leave for San Francisco, where he will embark for the Far East.

The Revue is practically the same as presented at the Mason earlier in the season.

Another New Play.

Following "Polly With a Past"—if said young lady ever acquires anything but a future—at the Morosco Theater, they're going to put on a brand new play. And, at present, the name thereof is a secret. Oliver Morosco has renewed his faith in the wisdom of presenting new attractions to the Los Angeles public, since the remarkable success of "Civvy Clothes," for that comedy has been one of the biggest hits of the Morosco career in New York City.

Charlotte's New Hit.

And they say Charlotte Greenwood is making the hit of her life in that pseudo-sequel to "So Long Letty," which goes by the alliterative title of "Linger Longer Letty," and which recently started blooming on big Broadway. The book which was written by Anna Nichols has to do with the domestic and social difficulties of Letty one of many sisters in a large family. Said Letty, has been relegated to the position of family cook and general all-around family drudge, while her several sisters follow their social ambitions. Finally she chooses the most modern method of winning her point, and goes on a strike. Then she proceeds to indulge in a little society and romance on her own account, resulting in the near wreck of the entire household.

Mary Miles in North.

Mary Miles Minter is in San Francisco to witness the presentation of her film, "Anne of the Green Gables," first production under the Realart contract, and to make personal appearance at the showings. She is to return the end of the week to appear here when the photoplay is given its first local presentation at Miller's Theater, Saturday, it is announced.

Music Suggests a Color Idea.

William Lee Woollett, who is responsible for the striking interior decoration effects and the architecture of Grauman's Theater, and Hoyt's in Long Beach, and who has recently been busy with refurbishing the Rialto out of the "Barcarole" idea for the scheme of decoration for the Rialto out of the "Barcarola" from "Love Tales of Hoffman." Mr Woollett is a firm believer in the association of music with color through the medium of vibration, and while there would perhaps seem no obvious relation, the architect claims that such a co-ordination does exist in the realm of the subconscious mind. One rather uncanny circumstance that he remarked the other day in this connection is that the organist who entered the Rialto Theater to try out the instrument commenced playing the famed "Barcarole," without any suggestion.

In view of the fact that the opening attraction at the theater is to be "Male and Female," Cecil B. de Mille production, it is rather curious that in the new house the sex motif predominates. Mr. Woollett has used the symbol of the two trees grafted together, a Spanish design conveying the idea of a felicitous marriage, and also the swastika, which is an emblem of happy wedded life.

Japanese Jazz.

Those Japanese letters, while they are becoming somewhat bromidic, still occasionally have some rare sparkles in them. Colleen Moore, who is appearing in "Common Property" this week at the Garrick, received one recently which hit an amusing vein.

"How do you do, Miss?" it said. 'It is a very hot season but I believe you are getting better.' After commenting at length on her latest picture to be shown in Japan, the admirer added: "So many of your arts attracted my heart, and then I became a admirer of your arts.

"Now, Miss, would you please be so kind as to send me your picture? So, I will appear that picture on the page of 'The New Star,' that making between our school boys. Then farewell, Miss. I believe you must become a great star after this."

LOVE NESTER LOSES.

Round One in Property Fight Goes to Zinc Magnate.

Miss Clara Eunice Barker lost the first round in her suit against Charles W. S. Munro to recover property she alleges he gave her while they were living together in the Glendale love bungalow, in a preliminary hearing before Judge Jackson yesterday. Mr. Munro, who is a wealthy zinc manufacturer of Paterson, N. J., demurred to the complaint, which was sustained with leave to amend, and moved to strike out that portion alleging that Mrs. Munro, the wife of the defendant, followed her to Salt Lake and there sued her for alienating the affections of Mr. Munro and later caused Mr. Munro's arrest in Glendale on a charge involving the plaintiff. The court granted the motion.

ATTORNEY IS FORGER.

Pleads Guilty, Admitting that He Falsified Woman's Check.

Walter C. Brewer, a young local attorney, pleaded guilty yesterday in Judge Craig's court to a charge of forgery. He admitted he altered a $500 check drawn by Mrs. M. A Zimmerman of 2347 Wst Twenty-ninth place in favor of a local trust company to complete a deal in which the young man represented Mrs. Zimmerman. He erased the name of the trust company, inserted his own and cashed the check.

Pleading on a second charge of embezzlement was continued until December 15, when Brewer will have a hearing on an application for probation. He was released on his own recognizance.

OSBORNE ON TREATY.

Congressman Says He Believes Senate Will Ratify Pact.

Congressman Osborne spoke last night at Patriotic Hall before the combined patriotic societies of this city, explaining in detail his views on the peace treaty, which failed of passage before the Senate recently.

Mr. Osborne said he is in favor of the treaty, but advocates certain reservations. He explained these reservations and declared while he expects the Senate will ratify the treaty, he believes the original draft will not be accepted.

Theaters Amusements—Entertainments

GRAUMAN'S RIALTO—

GRAUMAN'S MILLION DOLLAR THEATER—

GRAUMAN'S MILLION DOLLAR THEATRE Broadway at Third

The soul of California in the days of '49, the days of Bret Harte and Mark Twain

Now Playing

D.W. GRIFFITH'S

FLAMING EPIC OF LOVE AND HAPPINESS

"Scarlet Days"

Paramount-Artcraft's Masterpiece

CALIFORNIA THEATER— Main at 8th St.

California THEATRE

S. L. ROTHAPFEL PRESENTATION PROGRAM EXTRAORDINARY

SAMUEL GOLDWYN PRESENTS

PAULINE FREDERICK in Sir Arthur Wing Pinero's Famous Novel The LOVES of LETTY

First of the Million Dollar Comedies, Starring

LARRY SEMON in the "HEAD WAITER"

With a Distinctive ROTHAPFEL OFFERINGS Including CONSTANCE BALFOUR and the Newly Organized California Quartet.

Chas. Wakefield Cadman's "At Dawning" Duet, Rendered With Special Scenic and Lighting Effects.

CALIFORNIA CONCERT ORCHESTRA Elinor, Conducting

COMPLETE CHANGE OF PROGRAM EVERY SUNDAY

SYMPHONY THEATER— Bdwy. Bet. 6th & 7th

See how a Stenographer Became a Duchess

THEDA BARA in "THE LURE OF AMBITION"

the Star's Best Picture since "A Fool There Was."

COM. SUN. THE BEACH MODELS

PIPPINS AND PEACHES GALORE.

CLUNE'S Broadway Theater 838 SOUTH BROADWAY

ZASU PITTS and FLORENCE VIDOR IN KING W. VIDOR'S LATEST PICTURE.

"POOR RELATIONS"

BURTON HOLMES "A DAY IN FLORENCE." PATHE NEWS — "THE WRONG DOPE"

SHOWS 11, 12:30, 2:15, 4:00, 5:45, 7:30, 9:15.

Coming Soon The Beach Models

ALHAMBRA Hill at 7th 15-20-30c

SECOND WEEK OF THIS WONDER PICTURE, WM. FARNUM in THE LAST OF THE DUANES

PALACE— 7th Street at Broadway

MARY MILES MINTER IN "YVONNE FROM PARIS"

SUPERBA— Bdwy. at 5th

MONROE SALISBURY in "HIS DIVORCED WIFE"

And the big, new Century wild animal comedy, "AFRICAN LIONS AND AMERICAN BEAUTIES."

Theaters Amusements—Entertainments

MASON OPERA HOUSE— Now Playing Matinee Today $1.00

AUGUSTUS PITOU, INC., PRESENTS

MAY ROBSON In a Melodramatic Farce "TISH"

FROM MARY ROBERTS RINEHART'S STORIES IN THE SATURDAY EVENING POST.

Prices 50c, $1.00, $1.50, $2.00. Mat. Sat., 50c to $1.50.

Beginning Next Monday Night, December 5 SEATS TOMORROW 9 A. M.

NOT A MOTION PICTURE. OLIVER MOROSCO Presents

FRANCIS X. BUSHMAN and BEVERLY BAYNE

THEMSELVES PERSONALLY in the Fascinating Mystery Play,

"THE MASTER THIEF"

By Edward E. Rose. From the Story by Richard Washburn Child. WITH A TYPICAL MOROSCO ACT. Prices, Nights, 50c to $2; 491 Good Seats at $1.50. Matinee Saturday, 10c to $1.50. Wednesday Matinee, $1.00.

LITTLE THEATER— Pico and Figueroa Sts.

FRANK EGAN ANNOUNCES THE FAREWELL PERFORMANCE OF JULIAN ELTINGE AND HIS REVUE OF 1919

At the LITTLE THEATER, Pico and Figueroa streets.

Ladies' Saturday Matinee, 2 p.m. sharp.

NOTE—Mr. Eltinge will hold a public performance in the ballroom of the Egan School immediately after the performance, leaving Saturday evening to sail from San Francisco for the Orient to be gone three years. This will be his only opportunity to say "Au revoir" to his many friends.

ALL SEATS $3. TELEPHONE FOR RESERVATIONS, 60371.

MOROSCO THEATER— MATINEE TOMORROW

OLIVER MOROSCO PRESENTS

23rd WEEK "CIVILIAN CLOTHES"

OF THOMPSON BUCHANAN'S RECORD-BREAKING HIT

With CLYDE FILLMORE and ELEANOR WOODRUFF.

NOW PLAYING AT THE MOROSCO THEATER, NEW YORK, AT $2.50

227th TIME TONIGHT.

MATS., 10c TO 50c EVES., 10c TO 75c

MAJESTIC THEATER— Matinee Today 2:15

THE WILKES STOCK COMPANY

IN THE BRILLIANT COMEDY HIT

"Art and Opportunity"

NEW YORK SAYS, "ONE OF THE FINEST."

With MISS EVELYN VARDEN and EDWARD EVERETT HORTON

Nights 8:15, 25, 50, 75c. Mats. Wed & Sat., 2:15, 25, 50c. Phones: 61135; Pico 585.

ORPHEUM Every Day at 2. 15c to 75c. Every Night at 8, 15c to $1. Phones: 10477; Main 971.

U. S. JAZZ BAND Ensign A. J. Moore, Conductor Orpheum Orchestra Concerts

LILLIAN SHAW Dialect Comedienne

LYDELL & MACY "Old Cronies"

FLO & OLLIE WALTERS Sun Beams

BILLY ABBOTT and Winter Garden

CICCOLINI Principal Tenor Hearst News Topics of the Day

THE PICKFORDS Comedy Stanipulators

VIOLIN GIRLS

SEN & HAZEL MANN Nonsensical Nonsettlers

SARANOFF

PANTAGES— VAUDEVILLE MATINEE TODAY AT 2:30 TONIGHT AT 7:00 AND 9:00 "MEET ME AT PANTAGES"

New show with "TEMPTATION," featuring Bobby Vail and pretty chorus; DUNBAR & TURNER, eccentric comedians; DANSE FANTASIES with Cecele D'Andrea and Henry Walters; George QUIGLEY & Eddie FITZGERALD, in their own bits; FRANK WARD, original entertainer; FOUR LEONS, fastest tight wire act in the world; AL PENBERTHY, tenor, singing "Mother Darling," a new HARRY POLLARD COMEDY, PATHE NEWS WEEKLY, etc.

HIPPODROME— —NOW— MARGARITA FISHER in "TRIXIE FROM BROADWAY" and VAUDEVILLE

Theaters Amusements—Entertainments

CLUNES AUDITORIUM—

PRESS AND PUBLIC AGREE!!

MAURICE TOURNEUR'S "WOMAN"

HENRY DOUGHERTY, EXPRESS, SAYS: "A SPECTACLE—PHOTOGRAPHICALLY PERFECT."

MAY MARKSON, THE RECORD, SAYS: "TOURNEUR A GENIUS—POIGNANT INTENSITY—A GEM OF SILENT DRAMA."

GRACE KINGSLEY, THE TIMES, SAYS: "MARVEL OF BEAUTY."

FLORENCE LAWRENCE, THE EXAMINER, SAYS: "STANDS OUT PRE-EMINENTLY."

GUY PRICE, THE HERALD, SAYS: "PLACES MAURICE TOURNEUR ON A PEDESTAL—ARTISTRY."

THE SEASON'S MOST TALKED-OF PHOTO DRAMA

A PROLOGUE THAT'S THE TALK OF THE TOWN

TWICE DAILY MATINEES AT 2:15 P.M. EVENINGS AT 8:15 P.M.

ALL SEATS RESERVED PRICES: 25c TO 75c PRICES: 25c TO $1.00

CLUNES AUDITORIUM

TALLY'S KINEMA THEATER— Grand at 7th

Shows: 12:45, 2:15, 4:15, 5:45, 7:15, 9:15. Matinees, 15c, 25c; Eves. and Sundays, 25c, 35c; Loges, 50c.

A SOLID HIT! EDNA FERBER'S HUMAN DOCUMENT, DELIGHTING THOUSANDS

"THE GAY OLD DOG"

NEWS VIEWS ADAPTED BY MRS. SIDNEY DREW OUTING CHESTER

LERDO'S GRAND ORCHESTRA IN ENTIRE NEW PROGRAMME

TALLY'S BROADWAY THEATER— 833 S. Bdwy.

Shows at 10:30, 12, 1:30, 3, 4:30, 6, 7:30, 9.

CONSTANCE TALMADGE in "A VIRTUOUS VAMP"

AND ADDED ATTRACTIONS.

GARRICK— Bdwy. at 8th BARGAIN MATINEES 13c and 22c

Now Playing—the Picture of the Hour— COMMON PROPERTY with ROBERT ANDERSON, COLLEEN MOORE and NELL CRAIG.

VICTORY THEATER

Wanda Hawley and Norman Kerry in "VIRTUOUS SINNERS" and Al Jennings in "FATE'S DOUBLE CROSS."

The ex-bandit will appear in person at 9 o'clock tonight.

THEATER DE LUXE Frank L. Shaffer, Alvarado, Bet. 6th and 7th Sts. BRYANT WASHBURN in "Why Smith Left Home." Sole Owner, OPPOSITE WESTLAKE PARK

MATINEE DAILY—STARTING 1:30.

ents—Entertainments

OPENING EEK

N'S TO Broadway near Eighth

THURSDAY, CEMBER 4TH

Cecil B. deMille's

MASTER TRIUMPH

"MALE and FEMALE"

THE MIGHTIEST APPEAL TO HUMANITY SINCE "THE MIRACLE"—MAN."

ON DOLLAR THEATER—

The soul of California in the days of '49, the days of Bret Harte and Mark Twain

Playing IFFITH'S LOVE AND HAPPINESS "

t Days"

-Artcraft's sterpiece

ARTCRAFT PICTURES

TER— Main at 8th St.

S. L. ROTHAPFEL PRESENTATION

PROGRAM EXTRAORDINARY

SAMUEL GOLDWYN PRESENTS

FREDERICK OVES of LETTY"

Dollar Comedies, Starring

the "HEAD WAITER"

EL OFFERINGS Including

FOUR and the Newly Organized California Quartet.

"At Dawning" Duet, Rendered With and Lighting Effects.

NCERT ORCHESTRA

inor, Conducting

PROGRAM EVERY SUNDAY

ER— Bdwy. Bet. 6th & 7th

grapher Became a Duchess

ARA In "THE LURE OF AMBITION"

since "A Fool There Was."

ACH MODELS

D PEACHES GALORE.

PITTS and FLORENCE VIDOR

ING W. VIDOR'S LATEST PICTURE.

OR RELATIONS"

HOLMES "A DAY IN FLORENCE." PATHE NEWS — "THE WRONG DOPE"

ys 11, 12:30, 2:15, 4:00, 5:45, 7:30, 9:15.

Beach Models

SECOND WEEK OF THIS WONDER PICTURE.

WM. FARNUM in HE LAST OF THE DUANES

RY MILES MINTER IN VONNE FROM PARIS"

ONROE SALISBURY in "HIS DIVORCED WIFE"

Century wild animal comedy. AND AMERICAN BEAUTIES."

TWO ARRESTED AS PROFITEERS.

Sale of Sugar in Defiance of Law is Charged.

Warned Them, Operatives Say, but Did no Good.

Prices Aviate in Wake of Sweet Stuff Shortage.

Nat Shapiro, an auctioneer, and A. Phillips, proprietor of a grocery store and delicatessen at 910 West Temple street, were arrested yesterday by a deputy United States marshal, charged with violation of the food conservation law. The complaint was sworn to by Special Agent Hall of the Department of Justice.

The accused were taken before U. S. Commissioner Long and held in $5000 bond each, which they furnished. The preliminary hearing will be held Monday.

It is charged by Federal officers that Shapiro has been disposing of a quantity of goods at the grocery store, and that yesterday he sold eight sacks of granulated sugar, containing 100 pounds each, at a price of 16½ cents a pound. Under the law he was only authorized to sell the sugar at the retail price of 13½ cents a pound by lot or 13 cents by the single pound.

They were warned by Assistant U. S. Attorney Green, it is said, that they would be prosecuted if they participated in the sale of the sugar in advance of these rates, but declared, Federal operatives say, that it was their duty to get as much as they could.

It is understood that since the scarcity of sugar began in this city the cafeteria man and large users of sugar have sent agents throughout the city to pick up the sweet stuff at any price demanded so insistent is the need.

The First Train and Some of the Notables on Board It.

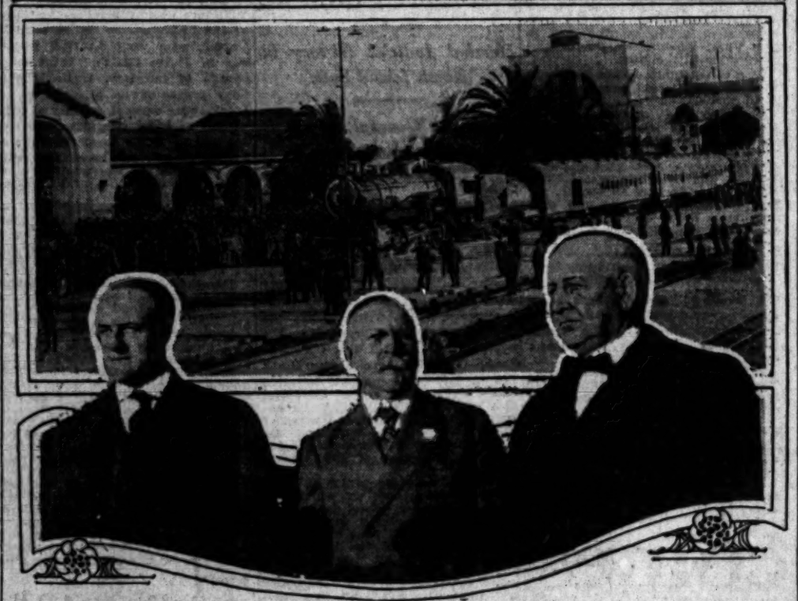

The High-Water Mark of the Transcontinental Week Celebration at San Diego.

At the top the first passenger train from the East is pulling into the San Diego union station over the just completed San Diego and Arizona Railway. Below, left to right, are Gov. Thomas E. Campbell of Arizona; John D. Spreckels, president of the road, and Gov. Stephens.

Sure Sign of a well-pleased appetite—the satisfied look on the face of a child eating

Grape-Nuts

This food of natural sweetness is highly nourishing and full of the strength-giving qualities of whole wheat and malted barley.

One package serves many meals

Made by POSTUM CEREAL CO. Battle Creek, Michigan.

A SUGGESTION

THE GIVING of a "Citizens" fourteen-hour-a-day 4% savings account as a Christmas present will mean the making of a gift with progressive value—progressive because to the amount of your gift we will add the convenient and active business service of this bank, and so potential are these service-forces that the receiver of your remembrance will be constantly reminded of your thoughtfulness.

It matters not to us whether the account you give be for one dollar or for one thousand dollars, we are interested solely in the constructive principle involved in making savings account Christmas gifts, and complete arrangements for the timely and appropriate delivery and presentation of your gift can be made with Mr. Parker at the new account desk to the left of the Broadway entrance.

Let us suggest that you make your savings account gift arrangements early. Our convenient hours are from 8 in the morning until 10 at night.

CITIZENS TRUST & SAVINGS BANK

(Deposits over Eight and One-fourth Million Dollars)

308-310 SOUTH BROADWAY

OPPOSITE GRAUMAN'S THEATRE

WESTERN AVE. BRANCH, 209 S. WESTERN AVE.

ORRA E. MONNETTE, President
GEO. W. WALKER, Vice-President
H. A. KENZEL, Cashier
C. SUMNER JAMES, Trust Officer
CHAS. H. JOHNSTON, Asst. Trust Officer

(Owned by the Stockholders of the Citizens National Bank)

WATER FETE ADDS JOYS TO SAN DIEGO FIESTA.

Second Day of Celebration for New Railroad is Marked by Brilliant Scenes and Snappy Sports.

[EXCLUSIVE DISPATCH.]

SAN DIEGO, Dec. 2.—The festivities of San Diego in celebration of the completion of her transcontinental railroad, the San Diego and Arizona, turned today from the land to the water, and the community's joy was expressed in a harbor fiesta. Seventy fighting ships, decorated gaily for the fete, and perfect weather, made a superb setting for the sports arranged.

This morning the official guests went on a harbor trip with President John D. Spreckels of the railroad and Mrs. Spreckels, and visited the various industries beside the bay, where open house was kept. Included in the party were Gov. and Mrs. Stephens, Gov. and Mrs. Campbell, Mayor Rolph of San Francisco and Mrs. Rolph, and many railroad officials.

At noon, luncheon was served in the cafeteria of the great concrete shipbuilding plant of the Pacific Marine and Construction Company. Aboard the boats numerous bands played, and everybody sang, under the leadership of Wallace Moody.

This afternoon a programme of water sports was watched by thousands from the wharves and from the superdreadnaughts New Mexico, Idaho and Mississippi. Teams representing the San Diego Rowing Club, the San Diego Yacht Club, the navy, the high school and the Normal School competed in rowing races. Fast sea sleds and cutters from the warships furnished exciting contests and, as the races progressed, and the navy bands played, the mine sweepers in the harbor added to the picturesqueness of the scene by throwing from their sides eight-inch streams that in the sunlight turned to gold, and later, as the sun set, to red streams of fire.

Above, hydroplanes from the naval air station whirred lazily as the aviators watched the races below.

FAIRYLAND ARMADA.

Tonight the bay is a wonderland, with the huge dreadnaughts, the cruisers, and all the other craft, ablaze with incandescent lights. Searchlights from the big ships played on the scene and craft of all descriptions formed a water parade. Some were gay with Japanese lanterns and others were illuminated in varied colors.

The city fire tug, with seven streams of water playing under the illumination of varicolored lights traversing the line of parade, was a marvelous feature of the scene.

At Balboa Park a large reception was held in the woman's headquarters, and there army and navy officers mingled with the visitors and danced throughout the afternoon.

Everywhere on the streets and on the ships in the harbor the officers of Uncle Sam's navy, in their natty uniforms and gold braid, officers and men from the British cruiser New Zealand and bluejackets from all the American craft made the scene gay. Every type of war craft used, with the exception of submarines, is among the ships anchored here, and all were visited by thousands of persons today, who kept the small harbor boats busy carrying them to and fro.

ROMANTIC JOURNEY.

Gov. and Mrs. Stephens visited this afternoon the scene of their wedding at Poway, a mountain place sixty miles from here. This was the first visit of Mrs. Stephens to Poway since she left there as a bride June 17, 1891. On the trip today with the Governor and his wife was Mrs. E. F. Parnall, at whose home at Poway they were married. Mrs. Stephens, then Miss Florence Rawson, had been teaching at Poway, and resigned to become the bride of the future Governor. The young teacher had endeared herself to the Poway people, and twenty buggies filled with residents of the district were driven to the Poway grade with the bridal party as they started for Hotel del Coronado.

Today the Governor and his wife met many of these same residents. Col. and Mrs. Ed Fletcher took the Governor and Mrs. Stephens to the little foothill town.

Tomorrow at a luncheon to be given Gov. and Mrs. Stephens at the Hotel Churchill by Assemblyman S. F. Lindley and Mrs. Lindley, many of the former wedding guests will be present.

VALLEY READY TO FROLIC.

[EXCLUSIVE DISPATCH.]

EL CENTRO, Dec. 2.—Although El Centro's celebration to express its joy at the opening of the San Diego and Arizona Railway is three days away, hundreds of visitors are here. Each day sees new arrivals and the city, normally taxed to capacity by the winter rush, already finds difficulty in caring for its guests. Today the streets and buildings are a mass of color and the work of decorating steadily progresses.

J. F. Seymour, general chairman of the celebration committee, returned this afternoon from San Diego, where he gave the Imperial Valley response to the San Diego greeting. He announced that preparations have been made to house the hundreds of residents of the sister community who will come here for the celebration late this week. Some 1350 rooms have been placed at the disposal of Carl Heilbron, general chairman of the San Diego committee.

Food worth $10,000 has been purchased for the barbecue to be given in the City Park Saturday noon, when, it is estimated, 20,000 people will be fed. The city of Seeley has announced it will give each guest a choice stalk of cotton bolls, symbolic of one of the great industries of the valley.

Visitors at Calexico, besides seeing the cotton compress, will be taken for a short tour in Cantuland, as the northern district of Lower California is sometimes called. Gov. Cantu is preparing to entertain the guests royally at Mexicali.

Special trains will carry the excursionists to all parts of the Imperial Valley.

Scores of people from Los Angeles and the north have made reservations here for the two days, Friday and Saturday, when the valley people will be hosts to the Railroad Week celebrants.

FOR NEWSBOYS' HOME FUND

An elaborate programme is being arranged for the entertainment to be given at Clune's Auditorium on Sunday, December 14, for the benefit of the Lark Ellen Home for Newsboys. Many well known musicians and theatrical folk will be on the programme. There will be solos by Ellen Beach Yaw, accompanied by Miss Esther Rhodes on the harp. Georgiaella Lay, pianiste, will play. Carrie Jacobs Bond, composer, will play for Madame Yaw in a group of songs written for her. Mrs. Alexander Pantages will give several violin solos. There are other features of the programme which will prove of great interest to the music lovers of this city.

Mary Miles Minter and William Desmond will also contribute to the entertainment. Miss Minter will make a short talk, Mr. Desmond will give a reading to a musical setting. It is said that Miss Minter is the best speech maker of the film world.

Those who are arranging the entertainment hope to raise a sufficient sum to pay off a mortgage of $8000 on the home. Already a large number of the tickets have been sold. Several of the boxes, held at $100 each, have also been taken.

SOLDIERS NOW CITIZENS.

Two returned soldiers, James Alfred Chappel, a subject of King George, and Frank Elsie Savalle, a subject of the republic of France, were admitted to American citizenship, yesterday, by U. S. District Judge Trippet.

416-418 West Seventh Wetherby-Kayser Shoe Co. Los Angeles California

Christmas Hosiery by the box—

WE DO not recall another Holiday Season when we were so amply stocked with fine Gift Hosiery as now. In Women's, Men's and Children's Hose we are able to supply every demand in color, grade and size. However while the assortment seems almost limitless, the certainty of unprecedented demand suggests early selection.

No more practical, beautiful or appreciated gift can be made than a box of several pairs of fine Hosiery. In this regard the Wetherby-Kayser stores are particularly well able to afford satisfactory selection. Below we mention some of the most popular numbers in our stocks:

Women's Holeproof Lace Silk Hose with lisle top and sole. Per pair $2.25
—Three pairs for $6.50

Women's All Silk Hose in same shades as above, per pair $3.00
—Three pairs for $8.75
—Twelve pairs for $35

Women's McCallum Silk Hose, lisle feet, in Black, White, African Brown Cordovan, Taupe, Olive, Beige, Pink, Gold and all shades of Gray, per pair $2.75
—Three pairs for $7.75
—Twelve pairs for $31.00

Women's McCallum Very Sheer Gauze Silk Hose in Black, White, African Brown and Silver, per pair $5.00
—Three pairs for $14.50
—Twelve pairs for $58.00

Women's Gotham "Gold Stripe" Silk Hose, lisle top and sole, all shades, per pair $2.50

Women's Lehigh Silk Hose in Brown with Brown Clox; Black with Black Clox; Black with White Clox; White with White Clox; White with Black Clox. Per Pair $3.50

Women's Lisle Thread, full fashioned Hose in Black, White and Cordovan, per pair $1.10

Women's Van Raalte Silk Net Hose with narrow stripes. Adapted for evening wear. In Brown, Black and White. Per pair $6.50

Women's McCallum Fancy Silk Hose in lace effects and stripes with fancy lace Clox. Per pair, ... $5.50 to $8.00

Women's All-Wool Hose, plain and fancy drop stitch, Heather shades, per pair ..... $2.75 to $5.00

Men's Wilson Bros.' Silk Plaited Hose in All Shades, per pair 65c
—Six pairs for $3.80

Men's Lightweight Wool Hose in Tan and Heather, Brown and Heather and Green and Black, per pair $1.25
—Three pairs for $3.50
—Twelve pairs for $14.00

Special — Men's Silk Hose in two-tone effects, ribbed, fancy clox. Usual $5 and $6 values, specially priced, per pair $3.50

Special—Men's All Silk Hose in Black and White. Regular $1 values, specially priced, per pair 75c
—Twelve pairs for $8.00

Special — Men's All Silk Hose in Black and Colors. Values to $3.50, specially priced.. ..$2.25 per pair or 12 pairs for ..$25.00

If in doubt as to size, color or variety, we suggest giving Holiday Merchandise Orders.

ONE OF BANK GANG NAMED.

(Continued from First Page.)

The two detectives yesterday spent a large part of the day in checking up on the known drug users in the city. Pictures secured from the police identification bureau of drug users who have been implicated in hold-ups in this city in the past were collected and will be shown to the persons working in the bank in an effort to establish the identity of the bandits. Some of the suspects could not be found yesterday.

Six deputy Sheriffs yesterday were working on information received by Chief Deputy Manning, in a search for the bandits. They are Deputies Bell, Couts, Lips, Anderson, Fox and Nolan.

START OVER AGAIN.

Mine Owner and Wife Who Named "Other Woman" are Reconciled.

After a separation lasting but four days, George W. Walker, wealthy Montana mine owner, and his wife, Mrs. Eva Walker of Hollywood, who recently sued him for a divorce on sensational grounds, have been reconciled, it became known yesterday. Joe S. Crail, attorney for Mrs. Walker in her divorce preliminaries, stated yesterday that the wife has forgiven the husband and that they are now living happily together in Hollywood, with their two children.

Early last week Mrs. Walker instituted divorce proceedings, naming a Mabel LaMartine as corespondent, and charging that the woman and Mr. Walker toured Yellowstone Park together last summer, stopping at four tourist hotels on the way. The wife, in her petition, asked that the husband be restrained from disposing of any of their property until the suit could be tried.

CAPT. HEATH ELECTED.

Heads Police Relief Association; Other Officers Chosen.

Following an election in which 700 police officers cast votes Capt. R. Lee Heath, commanding University Police Station, was chosen president of the new Police Relief Association formed by members of the local police department. Sergt. L. L. McClary was elected vice-president; Patrolman E. A. Fulton secretary, and Patrolman Peter McGann, treasurer.

At the same election the following trustees were chosen: Detective Sergeant Walter Wood, Traffic Sergeant William Tyler, Patrol Sergeant Sherman Banks, Property Clerk Jack Bruttig, Detective Sergeant W. A. Cornwall and Patrolman George Daniels.

The officers and trustees, according to announcement made yesterday will meet the first Tuesday of each month.

RAILWAY CLEARED.

A jury in Judge Houser's court yesterday decided that the Pacific Electric was not responsible for the accident June 23, last, between a trolley car and an automobile in which Viola H. Roberts was riding, resulting in her alleged injury. She sued for $8345 damages.

THE DICTAPHONE

When You Can't Fill the Orders

It takes a great deal of written explanation to tell people why you can't deliver the goods. If the congestion in your factory is bad, that in your correspondence department is much worse.

Use The Dictaphone yourself and place it at the disposal of your officials, department heads, clerks and stenographers, and you will make sure that all customers are promptly informed when you can—or why you can't—fill the orders.

A 15-minute demonstration will convince you that The Dictaphone is a remarkably quick, convenient and flexible letter-writing system. Phone or write.

Phone Main 900 Main 15123 Call at 745 So. Broadway, Los Angeles

Write for Booklet, "The Man at the Desk."

There is but one Dictaphone, trade-marked "The Dictaphone," made and manufactured by the Columbia Graphophone Co.

"The Shortest Route to the Mail-Chute"

SUMMERLAND IS ILL.

Well-known Elk and Former Politician Now Convalescing.

Theodore Summerland, organizer and First Exalted Ruler of Elks' Lodge No. 99, in this city, and a familiar character in political circles here [illegible] years, is a patient at the Clara Barton Hospital. Suffering from a severe illness, he was taken there several days ago, but was reported last night to be recovering rapidly.

Mr. Summerland was City Assessor of Los Angeles in 1888 and president of the City Council in 1905 and 1906, and was known as the only man elected from two different wards, having been a political favorite in the old Fifth and Eighth wards. He was also State Railroad Commissioner during 1907, 1908 and 1909. He has been a resident of Los Angeles forty-five years.

3rd SPRINGS in the world possess so many virtues as Arrowhead. Water and steam radio-active.

NEW STORY BY GIRL SETS ACCUSED FREE.

When Jeannette Calcoff, 6 years old, changed her testimony yesterday, in Judge Craig's court, during the trial of Carmine Petralia, accused of unbecoming conduct in her presence, the case was dismissed by the court. The judge recommended that action be taken to have the girl made a ward of the court. The girl testified at the preliminary hearing that the offense occurred on July 31, but denied this yesterday.

SOCIETY.

BY VIRGINIA WOODS.

There is going to be joy during the holidays at the home of Judge and Mrs. Frank Finlayson, for on Thursday their son-in-law and daughter, Mr. and Mrs. Charles Forve and their infant son, Frank Finlayson Forve, are coming from Wilkesbarre, Pa., to spend the winter.

A few days later, Mrs. Finlayson's brother-in-law and sister, Mr. and Mrs. J. M. Tenbosch of Liverpool, Eng., are to arrive for the holidays. They will stay part of the time with Mrs. George A. Webb, another sister of Mrs. Finlayson and Mrs. Tenbosch. It will mark their first visit in many years, it having been twelve years since Mrs. Tenbosch was here and thirty since her husband, who long lived in San Francisco, has been back to the United States. Mrs. Finlayson is planning a welcome for them in a tea that she is arranging for Sunday afternoon, December 14. There are to be seventy guests. This is the first time the Forves have been home since their marriage nearly two years ago. As Beatrice Finlayson she was one of the most beautiful girls in Los Angeles society. Their little son will celebrate his first birthday anniversary here in January.

By the Misses Klauber.

An affair that the younger set is looking forward to with keen interest is the supper-dance, at which Misses Dorothy and Margaret Klauber are to entertain at the Hotel Alexandria on the evening of Tuesday, December 23. There are to be 100 guests.

By Mr. and Mrs. Ettienne.

A masquerade and fancy dress ball is planned for Saturday, December 27, by Mr. and Mrs. Myron E. Ettienne, who are to have 100 guests. The affair is to be given at the home of her parents, Mr. and Mrs. William J. Bettingen, in Oak Knoll. Those invited are already busy designing clever and unusual costumes. The affair promises to be one of the most brilliant of the Christmas holidays, the Bettingen mansion being especially suitable for gorgeous affairs.

Christmas Dancing Party.

A dancing party planned for the Christmas holidays is that at which Mr. and Mrs. Isaac Milbank and their son, Lee B. Milbank, are to entertain on Monday evening, December 27. There are to be 200 guests. The favors and all the decorations are to be in keeping with the Christmas spirit. There are to be fifty of the older married people, a few of the younger married set, but the guests will be for the most part young friends of Lee Milbank, many of them coming home at that time from Berkeley. He will have as his house guest Edwin Hill.

Home Wedding.

At noon Monday Miss Florence Marie Eichholz, formerly of St. Louis, and J. Leland Richardson of Boston were married at the home of Mr. and Mrs. Elbert M. Coplen by Rev. Father Gallagher.

Little Miss Dorothy Coplen was flower girl and ring bearer and wore a frock of pale yellow Georgette over blue satin. The bride, who is a daughter of Mr. and Mrs. J. J. Eichholz of St. Louis, wore her going away suit of brown duvetyn with smart toque and shoes to match and wore a corsage of orchids and Cecile Brunner roses. A breakfast was served at the Athletic Club. The couple left for a honeymoon trip through the East and will return to California in the spring.

By Mr. and Mrs. Stanton.

A pleasing affair of Sunday was the supper party with which Mr. and Mrs. Forrest Q. Stanton entertained for Mr. and Mrs. Clarie Woolwine. The piece de resistance was a Virginia ham.

Plates were set for Mr. and Mrs. Woolwine, Mr. and Mrs. Edward Laurence Doheny, Jr., Mr. and Mrs. Asa V. Call, Mr. and Mrs. Roy Bayly, Mr. and Mrs. Henry McKay, Mr. and Mrs. Louis Tolhurst, Dana Hogan and Marshall Clark, a brother of Mrs. Woolwine, who came down Thanksgiving to be with her.

My Mrs. Stephens.

Mrs. Albert Miller Stephens will entertain on Friday at a luncheon that is planned as a courtesy to Mrs. William Mead Orr of Alhambra. Her guests will be Mrs. West Hughes, Mrs. Harvey Singer, Mrs. William T. Johnston, Mrs. G. Wiley Wells, Baroness Alfred de Ropp and Mrs. E. W. Hendrick.

House Guest.

An interesting visitor here from New York, is Mrs. H. W. Wellington, who will be the house guest of her cousin, Mrs. Charles Prager of 3101 South Figueroa street, all winter.

Personals.

Mr. and Mrs. Irving Walker of Kenmore avenue, are at home once more after a two months' trip to New York, Washington, Boston and other cities of the East.

Mrs. C. O. Hunt and her daughter, Miss Florence Hunt are at Arrow Head Springs.

Mr. and Mrs. Aldrich Dorton motored across the continent and are visiting her relatives, Mme. Van Dyke, her grandmother and the families of Henry S. Van Dyke and William M. Van Dyke her uncles. They will probably be here all winter. Mr. Barton was in the navy and they have been living at Newport News since then, but formerly resided in Oakland.

BRIDGE BROADWAY.

Elevated arcades and viaducts, on the level of second floors along Broadway and possibly other streets to accommodate pedestrian traffic and relieve congestion, were advocated yesterday by William A. Spalding of 134 North Gates street in a hearing before the Public Safety and Public Utilities committees of the City Council.

A Business Gift That Becomes Standard Business Equipment

THE past year has witnessed the adoption of the Eversharp Pencil as standard office equipment by institutions nationally known for highly efficient methods of management.

In some cases this action was taken deliberately as an economy measure after a thorough test and approval of Eversharp as a business aid.

In other cases the idea began as a Christmas gift to employes last season and then directly developed into a permanent factor in the daily tasks of thousands of writing workers.

Now Eversharp is looked upon in these high grade organizations just as labor-saving machinery is looked upon in carefully supervised factories.

It is recognized by keen executives that the definite time-savings and pencil-savings effected by Eversharp—always sharp and never sharpened—multiply into considerable annual saving.

It is recognized by the users that Eversharp simplifies and improves writing work because it carries 250,000 words up its sleeve and writes legibly at every stroke.

Certainly, if an employer, you can well make Eversharp your gift to your organization this year and, in this way, place your office writing work on the Eversharp efficiency and economy basis.

Place your order now to be assured of the quantity you will need.

Prices from $1 upward—Eversharp dealers everywhere.

THE WAHL COMPANY
1800 Roscoe Street, CHICAGO

EVERSHARP

ALWAYS SHARP—NEVER SHARPENED
Right-hand Mate to the famous Tempoint Pen

Tempoint Pens are made to match different styles of handwriting. You can send a Tempoint that writes like the person for whom it is intended

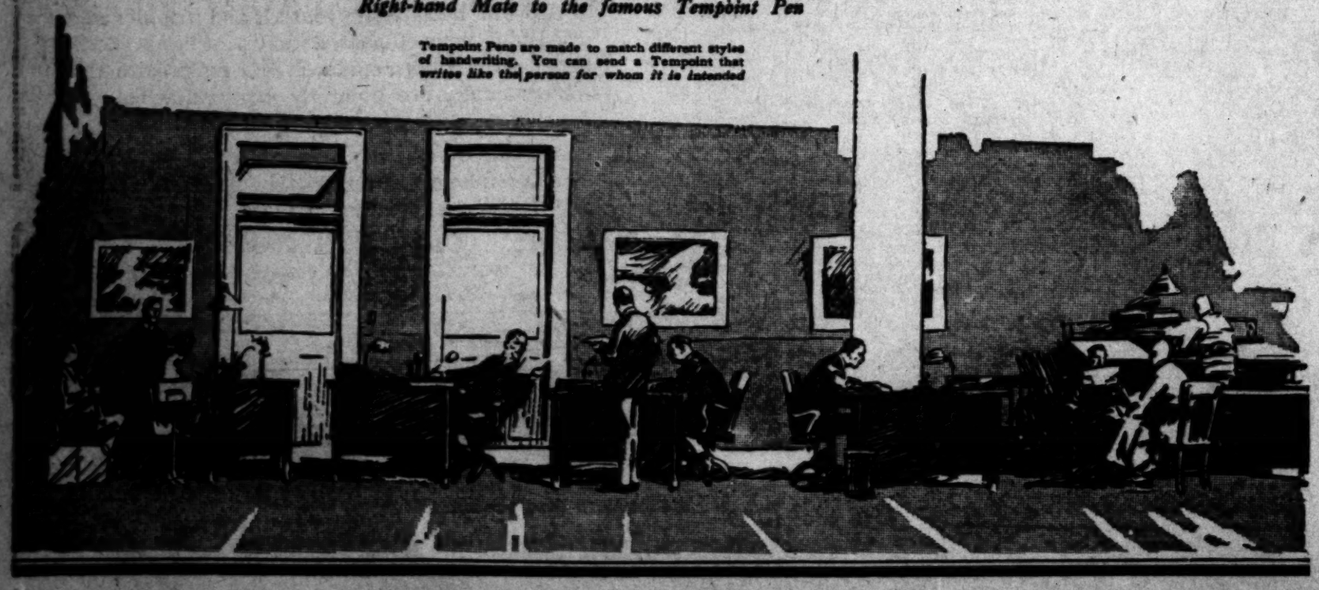

MIGHTY NAMES FEATURE CASE.

Marshal Judicial History in North Island Suit.

Civil War General One-Time Owner of the Land.

Condemnation Depends on the Ruling of Trippet.

Musty tomes of a half-century of Southern California judicial history were marshaled yesterday before U. S. District Judge Trippet at the opening of the case brought by the government against the Coronado Beach Company, to condemn North Island, for a permanent aviation camp, under the act of Congress, July 27, 1917, authorizing the acquisition of the island, consisting of about 1300 acres of land, and the settlement of whatever claims in fee arise on the part of the present owners.

The land involved, which is north of Coronado Island, on which the famous Coronado Hotel is located, was secured by treaty with Mexico in February, 1848. One of the conditions upon which the treaty was made was that in all Mexican public lands the rights of Mexican property holders should be subserved and honored. Pio Pico was then the Mexican Governor of California, and on May 15, 1846, he ceded the land to Pedro Carillo, who, in turn, transferred it to Bezar Simmons. That was in October, 1846. The sovereignty of Mexico ceased in California July 7, 1846.

Simmons sold the holding to Fred P. Billings, W. H. Halleck and Henry Bolton, all of San Francisco, in December, 1850. The purchasers were practicing attorneys in the Bay City. Halleck afterward entering the army—he was a graduate of West Point—where he became a major-general in the Union Army. His record is a part of American history.

OF CLIPPER FAME.

In 1856 the property was sold to Archibald C. Peachey and William H. Aspinwall, of clipper ship fame, and they, in turn, to Gruendyke, Grannis and Jolly, also San Francisco men. They sold the land to the Coronado Beach Company, which since 1886 has been the owner in fee of not only Coronado, but North Island.

The original area was about 4500 acres, and it is a matter of history, although it may not be in the records, that North Island, for which the Coronado Beach Company now demands $7,500,000, was thrown in for good measure when the last transfer was made, as it was not considered worth anything. The original price paid by the Coronado Beach Company for the entire acreage was $110,000. The patent to the land was issued June 1, 1869, by the government to Aspinwall and Peachey. The Coronado Beach Company has had the property since April, 1886.

It is part of the declaration in the case that on February 2, 1917, John D., and A. B. Spreckels, who are in reality the Coronado Beach Company, offered North Island to the Secretary of War for $4,500,000. This means an appreciation of $2,000,000 in a little more than two years.

The question argued before Judge Trippet yesterday was one of law, involving the question whether or not the original grant from the Mexican government contained the proviso or reservation that if at any time the land was needed for the national safety it should be appropriated by the nation without any cost. This was the point argued by George J. Denis, in behalf of the government, and opposed by Peter F. Dunne of San Francisco, who appeared for the Coronado Beach Company.

It was declared by counsel for the government that the reservation still held good, but that it is the desire of the government to secure the right in fee, that the property might not revert to the present owners in case it is abandoned by the government for aviation purposes. The government was willing to have the value of the land determined on a question of fact, it was declared, and this hearing will follow the present one, and be much more extended.

COMPANY'S WILLING.

Attorney Dunne denies that the reservation is still a part of the conditions assumed by the present owners of North Island, but that the Coronado Beach Company is willing to dispose of its holdings upon an ascertainment of a fair value of the fee.

Deputy U. S. District Clerk C. W. Calbrath of the northern district, San Francisco, produced the original records of the U. S. District Court, when the finding was determinative of the ownership of North Island in Peachey and Aspinwall. This was in the early '50's. The original records in the case were presented to the court, and copies made for the uses of the hearing, for under the law the original records could not depart from the personal care of the clerk. They were yellow with age, but in a splendid state of preservation.

The hearing will continue over today, it is expected, and if the judgment of the court, on a question of the law involved as to the continued existence of the reservation of the land for national purposes, warrants such action, there will be another hearing when the all-embracing question of determining the value of North Island will be taken up by the court and a jury. This will necessitate a long hearing, and the marshaling of a host of expert testimony as to values, it is stated.

CAUGHT DEATH COLD AT FOOTBALL GAME.

The funeral of William Bosbyshell who died Sunday from a cold contracted while watching the Stanford-California game Thanksgiving, was held yesterday in the chapel of Pierce Brothers, 810 South Flower street.

Mr. Bosbyshell, who was thirty-two years of age, was a cousin of E. P. Bosbyshell, head of a farm implement concern here. He leaves a mother, Mrs. Margaret Bosbyshell, a widow, Mrs. Clara B. Bosbyshell and a child. Burial was at Rosedale.

Eat Sea Food!

You will find the greatest variety and the best cooking at Gus Mann's Marine Cafe (formerly Jim's Quarter Breed), 647 South Spring Street.

JAIL-BREAK PLOT FOILED.

Failure of a turnkey in the County Jail to find in his cell Edward R. Dersch, who went on trial yesterday in Judge Craig's court on a charge of burglary, is thought to have prevented an attempt at jail break and a general delivery of prisoners. Dersch was later found in the cell of Willis E. Carter, one of a gang of four youths charged with the burglary of the warehouse of F. A. Newmark & Co., and the theft of an automobile.

In the investigation that followed Capt. George Gallagher, the jailer, learned that plans had been made to pass a revolver to Carter and for the delivery of thirty-two prisoners in tank No. 1.

Dersch was placed on the bridge between the jail and the Hall of Justice Monday and was returned to the tank, in which is his cell and Carter's. When a turnkey and Capt. Gallagher made a regular check of the prisoners, they failed to find Dersch. They searched for a half hour and then found him in Carter's cell, where he said he had gone to talk over their cases.

In preparation for escape, the jailer says, the two youths had removed iron hooks from their bunks with which to arm the other prisoners.

John Tabor, one of the four youths, was recently convicted and sentenced by Judge Craig to a term in San Quentin. Otto Dersch, a brother of Edward, is now in San Quentin. David Chase, who turned State's evidence, is in Juvenile Hall.

In Judge Craig's court the alleged confession of Edward Dersch was introduced in evidence by Deputy District Attorney Clark. Detective Roberts was on the stand most of the day. The case was continued until today.

CLUBWOMAN DIES.

Was Former President of Congress of Mothers and Federation Officer.

Mrs. C. H. Ritchie, one of the best-known clubwomen of Southern California, died yesterday morning at her home, 2095 East Colorado street, Pasadena, after an illness of one year. She leaves a husband and two sons—Fisher, 17 years old, who is a recent graduate of Throop, and Ralph, 12 years old. Funeral services will be conducted at 2 p.m., today at the undertaking parlors of Ives & Warren, in Pasadena.

Mrs. Ritchie served as president of the Los Angeles district, California Congress of Mothers, and it was during her presidency that she adopted a little Italian girl, whom she has given an excellent modern education. The child is now 11 years old. Mrs. Ritchie also served as a member of the Los Angeles district board, California Federation of Women's Clubs. Before moving to Pasadena, Mrs. Ritchie lived in Santa Monica.

The Secret Is Out—

Where she got that clear—transparent—skin with the suggestion of rose petals just tinting her cheeks—her bright eyes and the vivaciousness and attractiveness of youth regained. The secret of good health and beauty is keeping clean—*inside* as well as outside. Sluggishness of the intestinal tract is responsible for nine-tenths of the diseases—notably headache. The sallow complexion, the coated tongue, dark circles under eyes—indigestion—depression—fear—are all signs of danger and of the poisoning caused by constipation. Everyone should guard against putrefaction, the stoppage of the bowels or the colon. Everyone should occasionally take castor oil, or what is better, a pleasant pellet made up of May-apple leaves of aloe, root of jalap, rolled into tiny sugar-coated pellets and long sold as Dr. Pierce's Pleasant Pellets.

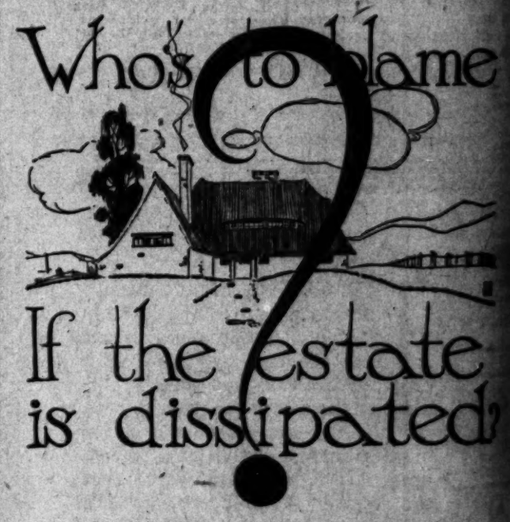

Some men devote a lifetime to building up an estate—and their heirs proceed to dissipate it in three or four years.

Who's to blame?

Not the heirs—but *primarily*, the men who are careless enough to leave their fortunes in inexperienced, incompetent hands.

If these men would not entrust their heirs with the management of their enterprises while living—*why* did they not arrange for the *protection* and *perpetuation* of what they left to beneficiaries?

Why thrust wealth, with its heavy responsibilities, upon the shoulders of those who are incapable of handling it?

Come to us and learn why hundreds of estates (both large and small) are being held in trust and managed by this company.

The owners of all these estates designated Title Insurance and Trust Company as Executor or Trustee under their Wills.

Consult our Trust officers.

TITLE INSURANCE and TRUST COMPANY
TITLE INSURANCE BUILDING
FIFTH AND SPRING STS.
THE OLDEST TRUST COMPANY IN THE SOUTHWEST
PAID-IN CAPITAL AND SURPLUS $2,500,000.00

NEWS ITEM
From our private wire.

Dispatch received today states that Belgian Government secures loan of $250,000,000 from England.

UNION PACIFIC
U. S. STEEL
U. S. RUBBER

An interesting analysis of any of these issues will be sent free upon request.

Private Wire Service With San Francisco, New York and Other Markets

For Information call 60151, Stations
For Quotations call 60151, Stations

Prompt and Efficient Service

A. W. COOTE
Stock and Bond Broker.
Member
Los Angeles Stock Exchange
San Francisco Stock Exchange
614 South Spring St.
327 E. First Street, Long Beach, Cal.
Tel. 60151 Main

Government Bonds Offer Opportunity

Recent decline in the market has carried Liberty Bonds down to a point where they may be purchased to yield around 5 per cent. Forward-looking investors are embracing this opportunity for the placing of funds.

Jno. O. Knight & Co.
BROKERS
H. W. Hellman Building
Members
Los Angeles Stock Exchange. Telephone 10553

SHREWD INVESTORS

during periods of financial storms invest part of their funds in short term securities. Such securities can be resold at any time without any appreciable loss of the money invested. Our selected list of short terms netting from 6 per cent. to 7 per cent. furnished upon request.

Call—Write—Telephone

Howard G. Roth Company
Established 1910
Investment Securities
Members L. A. Stock Exchange
Security Bldg. Los Angeles
Telephone 60747

You Can Buy Any Listed STOCKS
On our partial payment plan
¼ deposit; balance payable
10 equal monthly payments
You make one dollar do the work of four.
Your account is credited with dividends.
You can sell at any time.
You are not called upon for margins.
You can complete payments at any time and get the stocks.
You get the benefit of all speculative profits.
Send for Descriptive Circular.
Listed Stocks Accepted as Collateral
EDWIN KENNEDY & Co.
Members Los Angeles Stock Exchange
San Francisco Stock Exchange
720 S. Spring st., Los Angeles
Ground Floor

E. S. ALDRICH
Stock and Bond Broker
203 I. W. Hellman Bldg.
Los Angeles, Cal.

APEX CENTRAL OIL COMPANY
Trips daily to the property. Make appointments.
John S. Sanger & Co.
613 Hibernian Bldg. Phone 62430.

BEATTY OIL COMPANY
Three leases in three fields—Richfield, Belle Beek and Ventura County. Write for prospectus and full particulars.
S. W. BEATTY, Licensed Broker.
618 California Bldg., Los Angeles
Phone 10004.

Exempt from Federal
WI
CORPO
Convertible Cumula
Net assets equal $287 per sh
quick assets equal $161 per s
ties which equal $121 per sha
Full details fu
Price 100 and
BOND &
Title Ins. Bld
BOSTON NEW YORK
SEATTLE MINN

PLOT FOILED.

State's evidence, is in Juvenile Hall.

In Judge Craig's court the alleged confession of Edward Dersch was introduced in evidence by Deputy District Attorney Clark. Detective Roberts was on the stand most of the day. The case was continued until today.

CLUBWOMAN DIES.

Was Former President of Congress of Mothers and Federation Officer.

Mrs. C. H. Ritchie, one of the best-known clubwomen of Southern California, died yesterday morning at her home, 2095 East Colorado street, Pasadena, after an illness of one year. She leaves a husband, and two sons—Fisher, 17 years old, who is a recent graduate of Throop, and Ralph, 13 years old. Funeral services will be conducted at 2 p.m. today at the undertaking parlors of Ivee & Warren, in Pasadena.

Mrs. Ritchie served as president of the Los Angeles district, California Congress of Mothers, and it was during her presidency that she adopted a little Italian girl, whom she has given an excellent musical education. The child is now 12 years old. Mrs. Ritchie also served as a member of the Los Angeles district board, California Federation of Women's Clubs. Before moving to Pasadena, Mrs. Ritchie lived at Santa Monica.

et Is Out—

—transparent—skin with the just tinting her cheeks—her ciousness and attractiveness of et of good health and beauty well as outside. Sluggishness sponsible for nine-tenths of the . The sallow complexion, the es under eyes—indigestion—signs of danger and of the pation. Everyone should guard stoppage of the bowels or the casionally take castor oil, or, pellet made up of May-apple, p, rolled into tiny sugar-coated . Pierce's Pleasant Pellets.

to Blame

estate ipated?

lifetime to building up an es- irs proceed to dissipate it in

t primarily, the men who are leave their fortunes in inex- ent hands.

not entrust their heirs with the ir enterprises while living—why ge for the protection and per- hey left to beneficiaries?

, with its heavy responsibilities, of those who are incapable of

earn why hundreds of estates mall) are being held in trust his company.

these estates designated Title st Company as Executor or Wills.

officers.

INSURANCE and ST COMPANY
INSURANCE BUILDING
AND SPRING STS.
ST COMPANY IN THE SOUTHWEST
AND SURPLUS $2,500,000.00

NEWS ITEM
From our private wire.

Dispatch received today states that Belgian Government secures loan of $250,000,000 from England.

UNION PACIFIC
U. S. STEEL
U. S. RUBBER

An interesting analysis of any of these active issues will be sent free upon request.

Private Wire Service With San Francisco, New York and Other Markets

For Information call 60151, Station 5 For Quotations call 60151, Station 6

Prompt and Efficient Service.

A. W. COOTE
Stock and Bond Broker.
Member
Los Angeles Stock Exchange
San Francisco Stock Exchange
614 South Spring St.
or E. First Street, Long Beach, Calif.
Main 4117 Phone 60151

Government Bonds Offer Opportunity

Recent decline in the market has carried Liberty Bonds down to a point where they may be purchased to yield around 5 per cent. Forward-looking investors are embracing this opportunity for the placing of funds.

Jno. O. Knight & Co.
BROKERS
H. W. Hellman Building
Members Los Angeles Stock Exchange. Telephone 10284.

SHREWD INVESTORS

during periods of financial storms invest part of their funds in short term securities. Such securities can be resold at any time without any appreciable loss of the money invested. Our selected list of short terms netting from 6 per cent. to 7 per cent. furnished upon request.

Call—Write—Telephone

Howard G. Rath Company
Established 1910
Investment Securities
Members L.A. Stock Exchange
Security Bldg. Los Angeles
Telephone 62361

You Can Buy Any Listed
STOCKS
On our partial payment plan. 10% deposit; balance payable in 10 equal monthly payments.

You make one dollar do the work of four.

Your account is credited with all dividends.

You can sell at any time.

You are not called upon for margins.

You can complete payments at any time and get the stocks.

You get the benefit of all speculative profits.

Send for Descriptive Circular.

Listed Stocks Accepted as Collateral.

ERWIN KENNEDY & CO
Members Los Angeles Stock Exchange
San Francisco Stock Exchange
730 S. Spring st., Los Angeles
Ground Floor

E. S. ALDRICH
Stock and Bond Broker,
203 I. W. Hellman Bldg.,
Los Angeles, Cal.

APEX CENTRAL OIL COMPANY
Trips daily to the property. Make appointments.
John S. Sanger & Co.
605 Hibernian Bldg. Phone 65426.

BEATTY OIL COMPANY
Has leases in three fields—Richfield, Ash Rock and Western County. Write for terms and full particulars.
C. W. BEATTY, Licensed Broker,
808 Union Bldg., Los Angeles
Phone 10434.

The Times First Financial and Market Page

DAILY TRADE TALK.

Gambling in German Marks; Luxury Buying; Diamond Market.

BY CHAPIN HALL.

Lotteries are prohibited by statute; roulette is taboo, and even the lowly craps may not be shot with impunity beneath the eye of the constabulary, but there is nothing in the books which prevents a chance-loving investor from buying a few German marks just for the fun of seeing what will happen to them. There is no way of telling how many homemade dollars have found their way to Berlin in exchange for the super-deflated and lowly Prussian media of exchange, but it is probable that several hundred thousands have found their way thence.

When the mark was between 7 and 11 cents the range of the mystic figures proved very attractive and Los Angeles banks and investment houses with German correspondents placed many orders for customers. The theory seemed to be that 7 cents about represented the ultimate low mark of the mark, and that investors at that figure were bound to cash in when the upturn came. The weak spot in the argument is that instead of an upturn the market continued downward until now the abashed mark may be acquired at around 3 cents.

This has given considerable pause to the hardy financiers and latterly there has been a slowing down of the demand for this particular style of monetary shoddy, but those who bought at what they supposed to be a rock-bottom price continue to hold on in the hope that the lost ground may be regained and that they will get out without loss, or even with a wee bit profit.

Most of these purchases were in comparatively small blocks and while the buyers are not advertising their investments it is to be doubted if the losses will be very serious, although some German residents are said to have plunged rather heavily. As a rule the money changers stipulate that the transaction must be completed within a specified time, usually thirty, sixty or ninety days or their agency terminates.

Another system that has been played with varying success by local singlehotters is in buying money orders in Great Britain payable in this country. The postoffice retains of the old sterling exchange rate of $4.87. Yesterday sterling was under $4. The Los Angelan buys, let us say, £20, paying therefor $4 per pound or whatever the current rate may be. This investment approximates $80. He remits to London, where a confederate buys with the funds sent him a money order on Los Angeles which pays at the assumed par of $4.87 and the investor nets around 20 per cent. on the transaction. The trouble with this system is the length of time involved in realizing, and the danger of the exchange rate advancing ad interim to a point where the profits would be seriously curtailed if not actually wiped out.

While on the subject of marks it is interesting to know that recent investigations by Los Angeles bankers indicate that it may not be necessary for local institutions carrying Berlin balances before the war to lose the difference expressed by the fall in the price of the mark. Efforts are being made, with some prospect of success, to have the custodian of alien property pay the difference from funds and property on hand in this country. These balances are not large, locally, but they are sufficient to warrant a hopeful expectation of enjoying the fruits of such salvage.

Nearly all of the Los Angeles institutions with German correspondents have recently received invitations to agree to reorganization of German banks, which would involve a readjustment of the balances on the new price basis. This invitation has been generally declined.

Sticking Up a Bank.

Not long ago there was a discussion in this column of the elaborate precautions taken to protect the branch banks located in outlying districts and community centers, and it was told how, by a system of ingenious alarms and concealed buttons, notice could be flashed the authorities before bandits had time to make their getaway. These precautions fail to take into account the limited choice of action given a bank official when he confronts a business-like looking automatic revolver and is invited to elevate his arms and study the ceiling device. Fortunately, sticking up banks has not yet become a favorite indoor sport, and the talk in financial circles yesterday centered around the bold hold-up of the Hellman branch at Twenty-fourth and Hoover streets Monday afternoon. Of course, all banks are fully protected by burglar insurance, and the monetary loss is chiefly of interest to underwriters. Just the same there is a feeling that a hold-up of this character seriously interrupts orderly routine, and has in it an element of danger from robbers with nervous trigger fingers, and the prompt capture and punishment of the wash-day bandits will be a source of satisfaction to all concerned. Plans were being made yesterday to provide additional protection to other outlying branch institutions.

Bonds at Par.

Investment brokers are much interested in the ruling by Bank Commissioner Charles F. Stern, which requires that bonds listed in the statements of all State banks must be so listed at their actual market value instead of par. According to local dealers this ruling will seriously affect the municipal market and make it difficult to sell a bond of this character which does not earn more than 4.65 per cent. interest.

Luxury Buying.

Now that the Christmas shopping is in full swing the trend is becoming evident, and it is very largely towards what Los Angeles merchants term luxury buying. This has been a feature of the retail market throughout the year, but is even more marked as the holidays approach. Jewelry stores are besieged, and the fact that many items have advanced 100 per cent. in a year does not seem to deter the purchasers who come well laden with funds. There is also decided activity in musical instruments, and expensive household labor saving devices are in [illegible] and Clothing moving freely at high prices, while the trade [illegible] meaning costly but superfluous articles, furniture at outlandish prices, ivory pieces, gold razors and notions move almost as fast as they are displayed, at figures which are often considerately considered. November showed no diminution in food or rental charges. The buying public of Los Angeles and of the rest of the country, too, has thrown the clutch into high gear and appear to have entered upon an orgy of spending, that must soon, by all the law of economics and physical limitations, give way to a slower pace, or a warning blowout.

Sargent Canal Ranch.

Blankenhorn-Hunter-Dulin Company yesterday offered a $450,000 issue of first mortgage serial 6 per cent. gold bonds of the Sargent Canal Ranch. These bonds are due $45,000 January 1, of each year 1921 to 1930, inclusive, and are secured by a first mortgage or deed of trust on the ranch, which comprises 3888 acres of rich farm lands in San Joaquin county. The proceeds of the issue are to refund present mortgage indebtedness of $375,000, to complete roads and make other improvements. The income from all sources during the current year, it is said, will exceed $150,000. The offering proved so attractive that the entire issue was heavily oversubscribed a few hours after the details had been made known.

Our Diamond Holdings.

More than one-half of all the diamonds in the world are now owned or held in the United States, and the aggregate value of the stones at the present inflated value will approximate $2,000,000,000. The diamond imports into the United States in the year about to end will be twice as much in stated value as in any preceding year in the history of our import trade. Figures compiled by the National City Bank of New York indicate that the value of diamonds and other precious stones imported in the calendar year 1919 will exceed $100,000,000 against the former high record of $52,000,000 in the calendar year 1916. Whether this means that the people of the United States are disregarding the advice to avoid extravagance or are considering diamonds a proper class of "permanent investment" is undetermined, but at least it is a fact that the import value of the diamonds brought into the United States in the current year will be twice as much as in any preceding year and will aggregate about $100,000,000, since diamonds alone form about $5 per cent. of the grand total of the group "diamonds and other precious stones," of which the total imports

(Continued on Tenth Page.)

NO POOR MEN TO EAT POOR MAN'S FOOD.

Beans are cheaper than they were before the war. A dollar will buy about four pounds more of the commodity than it would in 1917, and they are about the only standard food which has shown a marked decline. A big distributor gives a unique reason. "In pre-war days," he says, "beans were considered the poor man's food. Now, with wages at their present level, there are no poor men, and the demand for beans has decreased with a balancing decline in price, which is now at its lowest ebb."

Navy beans which brought 17 cents per pound, retail, in 1917, are almost a drug on the market at 11 cents. There is still a reflection of the overproduction last year when the end of war and the withdrawal of the government from the market left the growers with large stocks on hand. Bean experts say that after the first of the year the demand will increase, especially from the East. F. E. Harris of F. E. Harris & Co., anticipates an increase in price then, but adds that it is not likely to be in proportion to increases for other food commodities.

"Lack of rain, rather than low prices, should be the chief concern of the farmer now," he contends. "Some growers claim that no rain is needed until January to carry their crops through, but this is not true. Rains are imperatively needed in December to supply sufficient moisture to carry the crops satisfactorily."

Exempt from Federal Normal Income Tax

WILLYS CORPORATION
8%
Convertible Cumulative First Preferred Stock

Net assets equal $287 per share of this Preferred Stock and net quick assets equal $101 per share, exclusive of marketable securities which equal $121 per share additional.

Full details furnished upon request.

Price 100 and Accrued Interest

BOND & GOODWIN
Title Ins. Bldg.—Broadway 75
BOSTON NEW YORK CHICAGO SAN FRANCISCO
SEATTLE MINNEAPOLIS PORTLAND

FINANCIAL.

OFFICE OF THE TIMES,
Los Angeles, Dec. 8, 1919.

Bank clearings yesterday were $11,706,726.69, an increase of $4,955,118.96, as compared with corresponding day in 1918.

	1919.	1918.	1917.
Monday	$10,751,192.90	$6,554,150.55	$6,151,196.85
Tuesday	11,706,726.69	6,751,607.73	5,051,422.09

LOCAL STOCK EXCHANGE.

[Following were the closing prices and sales, as posted yesterday at the Stock Exchange, ground floor, I. W. Hellman Building.]

BANK LIST.

	Bid.	Asked.
Citizens' National Bank	$302.50	....
Commercial National	175.00	$220.00
Farmers' & Merchants' Nat.	....	220.00
First National	750.00	774.00
Guaranty Tr. & Sav.	268.00	270.00
Hibernian Savings Bank	175.00	....
Home Savings Bank	200.00	....
Merchants' National	191.00	....
Security Tr. & Sav. Bank	300.00	310.00
Union Bank & Trust Co.	....	150.00
U. S. National Bank	160.00	190.00

BOND LIST.

(With Accrued Interest.)

	Bid.	Asked.
Associated Oil Co.	99	100
Home Telephone Co.	85	90
Home Tel. Co., 1st Reg.	82	86
Huasteca Pipe Line	76	90
L. A. Gas & Elec. Co.	....	96
L. A. Pac., 1st Con. Mtge.	....	90
L. A. Pac. Ry., 1st Reg.	....	87
L. A. & Pasadena Elec. Ry.	84	....
L. A. R.R. Corp. 5s	58	....
Mission Trans. & R. Co.	99	101
National Co. of California	78	80
Pacific Electric Ry. Co.	74	76
Pasadena Home T. & T. Co.	80	....
S. Monica R. T. & T. Co.	41	....
Union Oil Co.	93	95¼
Union Transportation Co.	96	....

LIBERTY BONDS.

(With Accrued Interest.)

	Bid.	Asked.
1st Liberty 3½s, 1917	99½	....
1st Liberty Conv. 4s, 1917	96⅛	....
1st Liberty Conv. 4¼s, 1918	96⅜	....
2nd Liberty 4s, 1917	96⅜	....
2nd Liberty Conv. 4¼s, 1918	94	....
3rd Liberty 4½s, 1918	93⅜	....
4th Liberty 4¼s	91⅛	....
5th Victory 4¾s	98⅛	....

INDUSTRIAL LIST.

	Bid.	Asked.
California Delta Farms	$ 64.00	....
California Packing pfd.	117.50	$121.00
California Packing com.	78.75	....
Consolidated Realty Co.	65.00	75.00
Globe Gr. & Mill Co.	180.00	191.00
Globe Gr. & Mill 1st pfd.	....	6½
Goodyear T. & R. pfd.	99.50	100.00
Hawaiian C. & S. Co.	59.00	....
Hutchinson Sugar P. Co.	27.00	....
L. A. Investment Co.	85	.85
Occidental Ins.	80.00	120.00
Pacific Cotton Mills pfd.	97.25	98.00
Pacific Mutual Life	500.00	....
San Joaquin L. & P. com.	10.25	....
S. Cal. Edison pfd.	102.00	....
S. Cal. Edison com.	88.75	89.50
Sun Drug Co.	1.00	....
Union Sugar Co.	54.37½	55.00

OIL LIST.

	Bid.	Asked.
Amalgamated Oil	$ 93.00	....
American Crude Oil	....	.55
Associated Oil	100.75	102.00
Brooks-Hyn Oil	.20	.45
Central German	1.12½	....
Continental Oil	.15	....
Gen. Pet. pfd.	100.00	105.00
Gen. Pet. com.	170.00	181.00
Jade Oil Co.	.17½	.20
Maxoil Oil Co.	2.10	2.34
Midway Northern	.43½	....
Nat. Pac. Oil Co.	13½	13⅝
New Penn. R. Co.	.35	.40
Olinda Land	.30	.38
Premier Oil Co.	.55	.58½
Republic Pet. Co.	.28	.29
Union	175.00	177.00
Union Oil of Delaware	35.75	36.00
United Oil Co.	.71	.71¾
Victor Oil Co.	.29	.34
West Coast Petroleum	110.00	....
White Star Oil Co.	.06	.08

MINING LIST.

Outman District—	Bid.	Asked.
Arizona Yom Reed	$ .02	....
Argo Minos	.06	....
Big Jim Cons. Mining	.04⅝	.04¾
Black Bang. Mining	.06	.08
Boundary Cone	....	.02
Gold Dust	.00	....
Gold Ore Mining Co.	.02	.02½
Gold Road Bonanza	.01¾	.01⅝
Lexington Arizona Mining	.06	....
Lucky Boy	.05	.06
Nellie Mining	.06½	.06
Outman United	.01	.03¼
Sunnyside Mining	.07½	.08
Telluride Mining	.24	.25
Tom Reed	1.61	1.62
United Eastern	3.85	4.00
Other Districts—		
E. Hawk Tung. Min. Corp.	.25	....
Boss Gold Mining	.12	.14
Divide Syndicate	.06	.06½
Gold Reef	.12	....
Rich Mining	3.00	.13½
Natomas Co. of Cal. pfd.	14.00	....
Two Amigo	.02	.06
Richmond Mining & Milling	.15	....
Virginia Lenore Mining Co.	.30	.40
Yellow Pine	1.24	....

SALES.

Morning session: 57 Associated Oil at 107.00; 10 do. at 107.12½; 1000 Big Jim Cons. Mining at .06; 1500 do. at .04½; 5000 do. at .04¾; 2000 do. at .04⅝; 2000 do. at .04¾; 5000 do. at .04⅝; 1000 do. at .06⅜; 10 General Petroleum at $140.00; 1000 Gold Road Mining at .12½; 3000 T. A. Investment at .80; 95 do. at .87½; 5 $100 1st Liberty Loan 3½s, 1917, at 99½; 1 $50 do. 1st Liberty 3½s, 1917, at 99½; 1 $50 1st Liberty Conv. 4s, 1917, at 96⅛; 2 $100 1st Liberty Loan Conv. 4¼s, 1918, at 96⅜; 5 $100 2nd Liberty Loan 4s, 1917, at 96⅜; 1 $500 do. at 96⅜; 2 $100 2nd Liberty Loan Conv. 4¼s, 1918, at 94; 1 $100 3rd Liberty Loan 4½s, 1918, at 93⅜; 5 $50 do. at 93⅜; 1 $500 do. at 93⅜; 11 $100 4th Liberty Loan 4¼s, 1918, at 91½; 3 $50 do. at 91⅜; 3 $100 Victory Bonds at 98⅛; 2 $500 do. at 98⅛; 1 $1000 do. at 98⅛; 2 $500 do. at 98⅜; 200 Midway Northern at .43½; 500 do. at .44; 200 do. at .45½; 1000 Lucky Boy at .06; 2000 National Pacific Oil at .13; 1 S. Cal. Edison com. at $89.00; 1 Republic Pet. at .28; 1000 do. at .27¾; 1000 do. at .27½; 500 do. at .27⅝; 1000 do. at .27⅞; 2000 Telluride Mining at .25; 1000 Tom Reed at 1.62; 1000 United Oil at .72; 4750 do. at .71; 4000 do. at .70; 9 Union Oil at 174.00; 10 Union Oil of Delaware at 36.00; 10 do. at 36.00; 600 Yellow Pine at 1.25; 100 do. at .24.

Informal: 10 Cal. Edison com. at 89.00; 1000 Victory Bond at 99; 5 Pacific Cotton Mills pfd. at 98.00; 500 Tom Reed at 1.62; 1000 United Oil at .70; 10 Union at 177.00.

Afternoon session: 50 Associated Oil at 107.00; 10 Amalgamated Oil at 94.00; 10 General Petroleum at 130.50; 2000 Gold Ore Mining at .02; 2 $500 3rd Liberty Loan 4¼s, 1918, at 94; 1 $50 do. at 94; 1 $100 4th Liberty Loan 4¼s at 91½; 7 $100 Victory Bonds at 98⅛; 2 $50 do. at 98⅜; 1 $100 do. at 98⅜; 1000 do. at 98⅜; 1000 National Pacific Oil at .13¾; 1000 Natomas Consolidated, $9.00 at .02½; 2400 Republic Pet. at .28; 8 S. Cal. Edison com. at 89.00; 350 Telluride, 5 at .24; 1000 do. at .24⅜; 10 Union at 176.50; 10 do. at 176.50; 500 United Oil at .71; 1 $1000 Union Sugar at 98¾.

Informal: 10 S. Cal. Edison com. at 89.00; 35 General Petroleum at 175.00; 30 Union Oil of Delaware at 35.75; 2000 Republic Petroleum at .28⅛.

DECEMBER COTTON IS NEAR PREDICTED MARK

REALIZATION OF EARLY SEASON ESTIMATE ALMOST REACHED IN NEW YORK.

[EXCLUSIVE DISPATCH.]

NEW YORK, Dec. 2.—Early season predictions of 40 cents for cotton in the futures market were very nearly realized early this afternoon when December delivery sold up to 39.70 cents, or 88 a bale above last night's closing. The demand was not active but "shorts evidently saw little prospect for deliveries of spot cotton and found very few sellers around the ring, notwithstanding the advance of more than 4½ cents a pound above recent low levels. Later months were influenced by the strength of December, closing about 55 to 70 points higher.

	Open.	High.	Low.	Close.	Previous close.
December	38.75	39.72	38.75	39.70	34.50
January	36.50	37.40	36.50	37.40	32.45
March	34.25	35.00	34.42	34.93	31.20
May	32.40	33.10	32.48	33.10	30.40
July	31.55	32.15	31.50	32.05	29.75
October	28.75	29.30	28.86	29.45	26.77
New Orleans—					
December	38.75	39.72	38.75	39.70	34.48
January	36.50	37.40	36.50	37.40	32.46
March	34.05	35.38	34.60	35.28	31.52
May	32.60	33.05	32.87	33.05	30.75
July	31.90	32.40	31.78	32.30	31.00

NEW YORK, Dec. 2.—The local market for spot cotton was steady, up 50 points to 40.25 cents for middling upland. Sales, none.

Southern spot markets were: Galveston, 42.25 cents; New Orleans, 39.50 cents; Savannah, 39.50 cents; Augusta, 39 cents; Memphis, 40 cents; Houston, 41.25 cents; Little Rock, 40.25 cents.

THE HIDE MARKET: MILWAUKEE PRICES.

[EXCLUSIVE DISPATCH.]

MILWAUKEE, Dec. 2.—Hides: Green, No. 1, per pound, 22@23; No. 2, 21@22; green, No. 1 bull hides, 19@20; No. 2, 17@19; part cured hides, No. 1, other grades in proportion 21@23; cured, No. 1 hides, 25 pounds and up, 27@28; No. 2, 26@27; cured, No. 1 bull hides, per pound, 23@24; No. 2, 22@23; dry salted hides, 37@42; No. 1, 35@40; dry flint hides, 45@48; No. 2, 41@46. Horse hides, No. 1, according to size, $9.00@10.00; No. 2, $8.00@9.00. Calf skins, G. S. No. 1 veals, 8 to 15 pounds, 60@70; No. 2, 58½@60½; deacons, G. S. No. 1, 8 pounds and down, per pound, $3.50@4.00; No. 2, $3.00@3.50; kips G. S. No. 1 veals, per pound, 45@50; No. 2, 43½@46½; G. S. No. 1 grasser or fall, 40@45; No. 2, 38½@43½; G. S. No. 1 runner, 35@40; No. 2, 33½@37½; dry flint skins, 70@80; dry salted skins, 64@74.

CALIFORNIA DRIED FRUITS.

[BY A. P. NIGHT WIRE.]

NEW YORK, Dec. 2.—Evaporated apples firm. Prunes strong. Apricots and peaches scarce and firm. Raisins firm.

DEMAND IS MODERATE ON PRODUCE MARKET.

HEAVY SHIPMENTS OF CABBAGE EAST CAUSE PRICES TO ADVANCE.

Despite the fact that demand was only moderate on the local produce market yesterday, prices held firm on all varieties of produce; arrivals from the country were very light, a factor which contributed toward a steady market. The early arrivals, which were for the most part of good quality, sold readily at prices fractionally higher than those of Monday's market. Trading slackened during the latter part of the session, but due to the fact that there were practically no late arrivals, prices receded only slightly and the market closed at about the level of the preceding day's trading.

The feature of the session was the sudden increase in the price of cabbage which advanced sharply for all grades. Cabbage by the crate sold at prices ranging from $2.50 to $4.00, as compared with Monday's top price of $3.00 per crate. For shipment to the eastern markets cabbage is now bringing as high as $70.00 per ton. Average prices for this grade for eastern shipment were from $28.00 to $30.00 per ton three weeks ago; since that time prices for this commodity have increased more than 100 per cent. Dealers attribute this rise of price to the heavy and increasing demand for cabbage in the in the eastern markets while the bulk of the crop is still in the field, and not yet ready for the market. Heavy shipments to eastern points at prevalent high prices are having their effect on the local market, which is showing steady price increases from day to day.

Cranberries are now bringing as high as $16.00 per barrel, in spite of the fact that the demand for this product has eased off to a great extent. Wholesalers prices per half-barrel are $8.25 for best eastern cranberries.

Both eggplant and tomatoes are very scarce, and prices for these commodities are correspondingly high. Fancy eggplant is selling for 10 cents per pound, while the poorer quality brings prices ranging from 4 to 6 cents per pound wholesale. Tomatoes for shipment to the eastern markets are selling as high as $1.75 per lug box. Other grades remain firm at prices ranging from $1.00 to $1.25.

Arrivals by rail were very light yesterday. Due to the fact that only nine cars of potatoes arrived, the carlot market for this commodity was somewhat stronger, although prices to the retailer remained unchanged. Other arrivals consisted of 4 cars of onions, 1 car of oranges, 11 cars of apples, and 1 car of tomatoes.

DAILY MARKET REPORT.

These are the actual prices obtained yesterday by Los Angeles wholesalers from their sales to retailers peddlers, hotels, restaurants, cafeterias etc. Terms—Cash on the walk:

APPLES—8 cars California, 8 Oregon arrived. California, 4-tier 1-bedfurs, 1.85@2.00; mostly 1.85@1.90; 3¼-4½ tiers, 1.75@1.85; loose, 4@4½ per pound; Glen Seedlings, 2.25@2.75 box; Delicious, loose, 5@6 per pound; Baldwins, 4@5; Newtown Pippins, 4@5; Pearmains, 4. Northern: Jonathans extra fancy, 3.25@3.50; fancy, 3.00@3.10; choice, 2.50@2.60; loose, 6@7 per pound; Spitzenburgs, extra fancy, 3.25@3.50; fancy, 3.00@3.10; per pound, 6½@7; Delicious, boxes, 3.50@4.00; Jim Davis, per pound, 6; Ganos, 6@7; Pippins, 6.

BANANAS—No carlot arrivals. Per pound, 8½@9; over-ripes, 8.

BEANS—Per pound, Green Pods, 15@18; Limas, 13@15; some poorer, low as 12.

BEETS—Per dozen, 40@60; sacks, 2.50; per pound, 4@5.

CABBAGE—Market very strong. Per pound, 2; ct., 3.00@3.50; crates, 3.50@4.00; sacks, 2.25@2.35.

CARROTS—Per dozen bunches, 40@45; per pound, 3; sacks, 1.50@1.85.

CAULIFLOWER—Supplies increasing. Local stock, per dozen, best, 1.50@1.60; others, 90@1.25; field crates, best, 3.00@3.50; others, 2.25@2.50.

CELERY—No carlot arrivals. Local stock per dozen bunches, 90@1.00; extra, fancy, 1.00@1.25; crates, wide range prices, 4.00@5.00; fancy shipping stock, 5.00@5.25, mostly 5.00; celery root, 10 per dozen.

CHICORY—Per dozen, 45@50.

COCOANUTS—Per dozen, 2.75.

CRANBERRIES—No carlot arrivals. Barrels, Late Howes, 16.00; half-barrels, 8.25; loose, per pound, 16@17½. Northwestern supplies cleaning up, box, 5.00.

CUCUMBERS—Local stock scarce; lug boxes 2.50@3.00; best, high as 3.25; per dozen, 1.00@1.25.

EGGPLANT—Per pound, 4@6; fancy, high as 9.10.

GRAPES—No carlot arrivals. Supplies scarce. Demand and movement good, market strong. Local and Northern, per pound, Tokays, 13@15; Malagas, 13@14; Black Cornichons 13@14; Red Emperors, wide range, 9@14.

GRAPEFRUIT—No carlot arrivals. Arizona: Seedless per box, 3.50@4.00, California: Valley stock, per box, 4.00@4.25; some poorer, 3.75; per lug, 1.75.

LEMONS—No carlot arrivals. Market weaker. Valley stock, fancy, 4.50@4.75; choice, 3.50@4.00; juice, 2.50. Local, packed 3.50@4.00; best, 4.00@5.00; loose 3.00@3.25.

LETTUCE—Local stock: Per dozen, 85@1.00; crates, 2.50@3.00; Romaine, 1.85@2.00; per dozen, 40.

ONIONS—4 cars California arrived. Demand and movement moderate, market strong. Bermudas and Stockton: White Globes, ewt., 4.50@5.00; some as low as 4.00. Yellows and Browns mostly 5.00; lug boxes, White Globes, 1.25@1.40; few, 1.10; Yellows, 1.50@1.60; Yellows and Whites, in boxes and lugs, fancy, 2.50@3.00; choice, 2.00@2.25; per lug, 1.75.

ORANGES—1 car California arrived Valencias, medium size, 4.00@5.00; navels, 5.00@5.50 per box. Local stock packed 2.50@3.75. Arizona, fancy, 150s-176s, 6.00 per box.

PARSNIPS—Low, 85@1.00; others, 90@75; sacks 2.25@2.50; per dozen, 50.

PEARS—No carlot arrivals. Northern: Bartletts, No. 1s, 8@9; No. 2s, 6@6 per pound. Lug boxes, 2.00@2.50; packed boxes, best 3.25@3.50.

PEPPERS—No carlot arrivals. Lug boxes, wide range, Bells, 90@1.00; Chilis best, 1.00@1.25; low as 35 per pound; Bells, 8@10; Chilis 5@7; shipping stock, per pound, best Bells, 9@13; others, 8@9; best Chilis, 9@10.

PEAS—Local stock scarce; per pound, 16@20, mostly 12@14.

PERSIMMONS—No carlot arrivals. Local stock, per pound, 8@15, mostly 12@14, according to size.

POMEGRANATES—No carlot arrivals. Valley stock, per pound, 6¼@9; half-boxes, 2.50.

POTATOES—6 cars California, 1 Oregon, 2 Idaho arrived. Demand and movement moderate. New stock: Stockton Burbanks, fancy, 3.50@3.60; mostly 3.35@3.60; choice, 2.25@3.50 per cwt.; Salinas: Burbanks, sacked per cwt., fancy, 3.75@4.00; choice, 3.50@3.60; few, 3.25. Local, lug boxes, mostly 1.25.

RHUBARB—Local stock, per box, 1.25@1.60.

SPINACH—Per dozen, 35@40.

SQUASH—Hubbard, per pound, 1½@2½, mostly 2; Summer, 1½@2.

SWEET POTATOES—Market dull, supplies increasing. Low, 90@1.00; per cwt., 2.75@3.25.

TOMATOES—4 car California arrived. Demand and movement moderate, supplies lighter. Market stronger. Lug boxes, ripe, best 1.00@1.25; others, 70@80; shipping stock, 1.50@1.75.

WALNUTS—Per pound, budded, 37@38; No. 1s 34@35; No. 2s, 29@30.

POULTRY—Prices to producers:

Hens, 2 lbs. and under, per lb.	$ .32
Hens, 3 lbs. and up to 3½ lbs., per lb.	.32
Hens, over 3½ lbs. and up each, per lb.	.33
Hens, colored, 4 lbs. and up, each, per lb.	.30
Broilers 1 to 1½ lbs. each, per lb.	.44
Broilers, over 1½ lbs. and up, each per lb.	.44
Fryers, 2½ to 3 lbs., each, per lb.	.39
Roasters, soft bone, over 3 lbs. and up, lb.	.39
Stags, per lb.	.19
Old cocks, per lb.	.19
Ducklings, Pekins, 3½ lbs. and up, each, lb.	.33
Ducklings, others than Pekins, 3½ lbs. and up, lb.	.30
Ducks, old, 3½ lbs. and up, each, per lb.	.28
Geese	.25
Young Tom turkeys, 15 lbs. and up, lb.	.57
Hen turkeys, dressed, 7 lbs. and up, each, per lb.	.41
Hen turkeys, 5 lbs. and up, each, per lb.	.55
Young Tom turkeys, dressed, 12 lbs. up, each per lb.	.43
Old Tom turkeys	.35
Old Tom turkeys, dressed, per lb.	.41
Squabs, 9 lbs. per doz. and under, per lb.	.45
Squabs, over 9 lbs. and up, per doz., lb.	.47
Old pigeons, per dozen	1.00
Belgian hares, 3 to 5½ lbs. each, per lb.	.17

PROVISIONS HIGHER IN CHICAGO MARKET.

INCREASED SPECULATION IN GRAIN AND FOODSTUFFS, WITH SHARP RISE.

[EXCLUSIVE DISPATCH.]

CHICAGO, Dec. 2.—Increased speculative interest was taken in the grain and provision markets with a pronounced advance in values which was well held at the last, corn gaining 2¾ to 3¾ cents, oats 2¾@2¾ cents, rye 3¾ cents, barley 1¾ to 2¼ cents.

Commission-house buying has enlarged, as it usually does at this season, when the live-stock show is on and corn from the country show a disposition to buy. Pressure was limited most of the day and mainly in profit taking around the best prices. The President's message was taken as bullish and there were other factors that contributed to the upturn.

Corn prices in the Southwest gained 2¾ to 4 cents.

Limited selling pressure featured the corn market. The latter disregarded the break in foreign exchange to the lowest figures known.

Persistent buying of futures by commission houses in small lots part of which was attributed to outside account, absorbed the offerings from the local bears and also profit-taking longs and the close was about the top.

Corn—	Open.	High.	Low.	Close.
December	1.41¾	1.47¾	1.39¼	1.47¾
January	1.39	1.47¾	1.34	1.47¾
May	1.35¼	1.41¾	1.32¾	1.41¾
July	1.32¾	1.38¾	1.30¾	1.38¾
Oats—				
December	.72¼	.77¾	.72¼	.77¾
January	.71	.77	.71	.77¾
May	.73	.80¼	.73¾	.80¼

NEW YORK, Dec. 2.—Wheat, spot firm; No. 2 red, 2.25¼, elevator, export billed. Corn, spot, steady; No. 2 yellow and No. 2 white, 1.71¼, cost and freight New York. Oats, spot, strong; No. 1 white, 80½.

PRODUC

$3,250,000

Eastern Manufacturing Company

of Bangor, Maine

First 7% Cumulative Preferred Stock
Par Value of Shares: $100

Callable as a whole or in part for sinking fund at 110 and accrued dividend.

The company is one of the largest manufacturers of bleached sulphite pulp and writing papers in the United States.

The company owns in fee 114,000 acres of timber lands and through a subsidiary about 114,000 acres additional. To conserve this for future use practically the entire supply in the past has been purchased from outside sources. A progressive program of reforestration is being carried out.

Among the company's products are Systems Bond (nationally advertised during the past year,) Transcript, Atlantic, Pilgrim, and Manifest Marks.

Total net assets amount to over $280 per share of the First Preferred Stock. Net quick assets amount to $112 a share.

Net earnings during the past four years have averaged four and one-half times dividends on this stock.

PRICE: 98 and accrued dividend

The information herein given is taken from sources which we regard as reliable. We do not guarantee, but believe it to be correct. All stock offers subject to prior sale and change in price without notice.

E. H. ROLLINS & SONS

203 Security Bldg. Pico 913.
Los Angeles.
518 Citizens' Sav. Bk. Bldg. 1225 State St.
Pasadena Santa Barbara

OFFERINGS WANTED OF HIGH GRADE INTEREST BEARING AND DIVIDEND PAYING SECURITIES.

MEMPHIS LIGHT & POWER 1st 5s, 1931.
ANGLO-FRENCH 5s, 1920.
ADVANCE-RUMLEY 6s, 1925

CORRESPONDENCE INVITED.

RAYMOND & DALGLEISH

Dealers in Bonds and Stocks
19 South Marengo Avenue.
Phone 8500 Colorado Pasadena, Cal.

BONDS STOCKS **ANDREWS & CO.**
MERRITT BLDG.
Telephone 60715.
Branch Offices in Principal Cities

Audits Tax Reports Systems
KLINK, BEAN & COMPANY
PUBLIC ACCOUNTANTS
1030 Title Insurance Building
Los Angeles.
San Francisco 68685—Main 3205. Los Angeles

PRIVATE WIRES, COAST TO COAST.
A. H. WOOLLACOTT & CO.
STOCKS BONDS GRAIN COTTON
Members Los Angeles—San Francisco Stock Exchanges.
Orders promptly executed on Local and all Eastern Exchanges.
228-232 I. W. Hellman Bldg. Phone Main 44.

LOGAN & BRYAN
Members New York Stock Exchange. New York Cotton Exchange
Chicago Board of Trade
LOS ANGELES OFFICE, 210 WEST SEVENTH STREET
L. N. STOTT, Resident Partner. DEWITT HARLOW, Manager

A. H. CRARY & CO.
MEMBERS CHICAGO BOARD OF TRADE
Stocks, Bonds, Grain, Cotton
DIRECT PRIVATE LEASED WIRE.
65304. 119 W. Fourth St., Los Angeles. Main 7559.
139 WEST FIRST ST., LONG BEACH.

J. C. BURCH & COMPANY
Stock and Bond Brokers
619 South Spring Street, Ground Floor
Buy All Issues of Government Bonds
Unlisted Oil and Mining Stocks
Phone Broadway 2812

E. L. McCORMACK & CO.
410 Van Nuys Building. **Bonds and Stocks**
Phone Pico 656. Member L. A. Stock Exchange.

R. H. MOULTON & COMPANY
Specialize Exclusively in Government and Municipal Bonds.
Government Department is equipped to buy and sell all Liberty Loan and Victory Loan Issues.
60067. 400 Title Insurance Bldg. Main 269.

THE OLDEST STREET BOND HOUSE IN CALIFORNIA.
7% and 7½% Elliott & Horne Co.
Mezzanine Floor, 453 So. Spring St., Phones—10208. Main 7255

Stephens & Company INVESTMENT SECURITIES
521 SOUTH SPRING STREET

QUIRK BROTHERS STREET IMPROVEMENT BONDS —INCOME TAX EXEMPT
The Street Improvement Bond House
504 Hibernian Bldg., 210 Wells Bldg.,
Los Angeles, Cal. San Diego, Cal.

Wm. R. Staats Co. DEALERS IN MUNICIPAL AND CORPORATION **BONDS**
ALSO EXECUTE COMMISSION ORDERS IN LISTED SECURITIES
SAN FRANCISCO Los Angeles, 105 W. Fourth St. PASADENA

FRED C. ADAMS
210 CITIZENS NAT. BANK BLDG. HOME PHONE 64204.
Will Buy or Sell New York or Local STOCKS AND BONDS

ESTLE INVESTMENT COMPANY, INC.
Stock & Bond Brokers
Member L. A. Stock Exchange.
60612. 420 I. W. Hellman Bldg.

Windsor Square
Wilshire's
Highest Class — Lowest Priced
Residence Property.
R. A. ROWAN & CO.
200 Title Insurance Bldg.

We have several first mortgage
BONDS
of excellent investment value which we can sell, to net you over 7 per cent.
Robert Marsh & Co., Inc.
300 Marsh-Strong Bldg.
29178. Bond Dept. Pico 3412.

Buy Home Service Company Preferred Stock Paying 8% Has Never Missed a Dividend
R. B. MORRIS
209 Central Bldg. Broadway 6170

ELECTRIC LIGHTING SUPPLY CO.
216 West Third Street.
Phones Main 1439; 60497.
VACUUM CLEANERS
SEWING AND WASHING MACHINES

The Times Second Financial and Market Page

NEW YORK STOCK EXCHANGE

[BY A. P. NIGHT WIRE.]

NEW YORK, Dec. 2.—Reflecting the unusual and diverse events which influenced its course, the session of the Stock Exchange today was dull, with many confusing and irregular changes of prices.

Adoption by the government of stringent regulations to prevent a coal famine, another collapse in foreign exchange, the sudden death of H. C. Frick and the President's message to Congress augmented the uncertainties which previously had obscured the financial horizon.

As a market factor, the President's communication took precedence. Disappointment was expressed in many quarters at the absence of specific reference to remedial railroad legislation. This was partly offset by recommendations for the protection of various home industries.

So far as the stock market moved at all, fluctuations were limited to such speculative favorites as General Motors, petroleums, equipments and leathers. Gains of 1 to 3 points among investment rails were materially shaded at the steady to firm close. Sales amounted to 875,000 shares.

In the bond market where dealings on the Liberty issues were again very large on a declining tendency, the noteworthy feature was the strength of local tractions. International bonds reflected only moderately the further demoralized movement in exchange. Total sales (par value) aggregated $25,750,000. Old United States bonds were unchanged on call.

Mercantile paper, 5 3-4@6. Time loans, strong; all dates, 7 bid. Call money, easy; high, 6; low, 6; ruling rate, 6; closing bid, 5½; offered at 6; last loan, 6.

Bar silver, 1.30½; Mexican dollars, 1.00 3-4.

STOCK QUOTATIONS IN NEW YORK CITY.

[Furnished by Logan & Bryan, Members New York and Boston Stock Exchanges, Van Nuys Bldg., Los Angeles.]

NEW YORK, Dec. 2.—Following are the closing prices, sales, and high and low quotations today:

Sales.	Stocks—	High.	Low.	Close Bid.
500	Alex Tire	85	81½	
2,600	Alaska	2¾	2½	2¾
4,400	Alaska Juneau	2¾	2	2
400	Atlantic Coast Line	92¼	91½	92¾
2,700	Atlantic Gulf & W. I.	108	106	106½
3,000	Allis Chalmers	41½	40	40½
900	Alloy Steel	50½	49½	49¾
300	Am. Agr. Chemical	97	95¾	96¼
700	Am. Beet Sugar	91½	90¾	91
1,500	Am. Can & Fdy. Co.	134½	132¾	133
3,800	Am. Car & Fdy. pfd.			
100	Am. Can Co.	51	50¾	50¾
1,200	Am. Cotton Oil	47¾	47	47¼
3,400	Am. Drug Syndicate	19½	19	19
1,700	Am. Hide & Leather	30¾	29½	29½
1,600	Am. Hide & L. pfd.	125	121½	122¾
900	Am. Ice Sec. com.	43¾	42¾	43¼
100	Am. Ice Sec. pfd.	80	80	80
8,000	Am. Int'l. Corp.	107½	105¾	106¾
200	Am. Linseed	67¾	66¾	67
6,300	Am. Locomotive	102	99¾	99¾
100	Am. Locomotive pfd.			106½
1,600	Am. Steel Foundry	40¾	40	40¼
4,000	Am. Sugar Ref'g Co.	63¾	62¾	63¼
200	Am. Smelt. & Ref. pfd.	96	96	
3,500	Am. Tel. & Tel. Co.	133¾	131¼	131¾
300	Am. Tobacco	95¾	94¾	95
14,600	Am. Tel. & Tel. Co.	99¾	98¾	98¾
8,500	Am. Woolen	130¾	128¾	129¾
500	Am. Writing Paper pfd.	52	51½	51½
3,900	Am. Woolen pfd.	102¾	100¾	101
200	Am. Woolen pfd.	101	101	101
700	Am. Zinc & Lead	15¾	14¾	14¾
1,100	Am. Zinc & Lead pfd.	52	52	52
10,000	Anaconda	69¾	67¾	68¾
4,100	A. T. & Santa Fe	75¾	74¾	74¾
1,400	A. T. & Santa Fe pfd.	87	87	87
22,500	Baldwin Locomotive	108¾	106¾	106¾
9,100	Baltimore & Ohio	34	32	32¼
100	Baltimore & Ohio pfd.	57	57	57
10,300	Bethlehem Steel "B"	91¾	85	90½
100	Beth. Steel pfd 7s.	100	100	100
100	Beth. Steel pfd.			100
1,200	Butte & Superior Cop.	20¾	19¾	19¾
5,600	Brooklyn R. T.	19¾	18¾	18¾
700	California Packing	75	74¾	74¾
3,200	Cal. Petroleum Co.	42	41½	41½
100	Cal. Petroleum pfd.	77¾	77¾	77¾
800	Canadian Pacific	140	138¾	139
6,100	Central Leather	94¾	92	93¾
200	Cons. Gas	138	138	138
3,400	Cuero de Pasco	52¾	50¾	50¾
3,500	Chandler Motor	116	112½	113
600	Chesapeake & Ohio	56½	55	55½
6,700	Chile Copper	18¾	18¼	18
4,000	Chi. Copper	35¾	34¾	35
400	C. & G. W.	8¾	8¾	8¾
200	C. & G. W. pfd.	20	20	20
1,300	C. M. & St. P.	39¾	37¾	37¾
5,500	C. M. & St. Paul	38¾	37¾	37¾
1,200	C. M. & St. P. Pan. pfd.	55½	54¾	54¾
2,900	Columbia Graphophone	24¾	23¾	23¾
2,200	Colo. Fuel & Iron	40	39	39
100	Colorado Southern			45
400	Columbia Gas	62	62	62
2,200	Consolidated Gas	85¼	84¾	84¾
200	Cons. Cig. com.			84¾
6,600	Corn Products	80¾	78¾	79¾
100	Corn Products pfd.	100	100	100
7,100	Crucible Steel	102	100	100½
3,900	Cuba Cane Sugar	49¼	46	46
700	Cuba Cane Sugar pfd.	90	89	89
1,700	Delaware & Hudson	96¼	93¾	93¾
200	Dome Mines	13½	13¾	13¾
1,900	D. L. & W.	14	13¾	13¾
3,400	Dullcott Johnson	150	137	148
1,600	Erie	19¾	18¾	19¼
1,200	Erie 1st pfd.	29	28¾	28¾
600	Erie 2nd pfd.	15¾	14½	15
7,400	Baldwin Williams	91	89¾	90
11,600	General Motors com.	352	339¾	339¾
1,400	Goodrich Rubber Co.	73¾	73¾	73¾
200	Goodrich Rubber pfd.	104¾	104¾	104¾
500	Great Cananea	84	82¾	83
6,100	Great No. Ore Ctfs.	33	32¾	32¾
400	Gen. Motors	93	92¾	92¾
100	Gulf States Steel	66	66	66
700	Haskell Barker	56¾	56	56¾
700	Illinois Central	89¾	88½	88½
4,000	Inspiration Copper Co.	48¾	47¾	47¾
1,600	Industrial Alcohol	100¾	99¾	99¾
900	Int'l Harvester com.	127¾	126½	127
7,100	Int'l Nickel	27¾	27	27¼
900	Inter-State Callahan	19¾	17¾	17¾
7,400	Inter-Met. Coma Co.	4¾	3¾	3¾
1,700	Inter-Met. Coma. pfd.	14¾	13¾	13¾
3,100	Int'l Marine	45¾	44¾	44¾
3,500	Int'l Marine pfd.	103¾	101	102
700	Kansas City Southern	18¾	18¼	18¼
600	Kennecott Copper	28¾	28	28
500	Kelly Springfield com.	128	125¾	125¾
2,700	Kelly-Springfield Tire Co.	83¾	82¾	82¾
2,900	Lackawanna Steel	84¾	82¾	82¾
500	Lee Tires	84	84	84
1,900	Lehigh Valley	43¼	42	42
100	Lorillard Tobacco Co.	171½	171½	172
100	Maxwell Motor	56¾	56¼	56¼
100	Dc. 1st pfd.			54
200	Dc. 2nd pfd.			39
200	Mex. Central Ctfs.	5¾	5¾	5¾
8,800	Mex. Petroleum Co.	194	191¼	193¾
400	Miami Copper Co.	25¾	25	25
4,200	Midvale Steel	49¾	49¼	49¼
600	Minn. & St. L.	13¾	13¼	13¾
900	M., K. & Texas	10	9¾	9¾
1,200	M., K. & Texas pfd.	12	12¼	12¼
100	Montana Power com.	51¾	51¾	51¾
2,900	Mexican Petroleum	263	254	254
2,500	Missouri Pacific pfd.	42	41	41
1,000	National Lead	83¾	81¾	81¾
100	National Biscuit			114½
100	National Enamel	73¾	73¾	73¾
1,900	Nevada Con.	16¾	16¼	16¼
1,900	N. Y. Air Brake	106¾	100	106¾
6,400	N. Y. Central	73¾	72¾	73
6,800	N. Y., Ont. & W.	27	26¾	26¾
6,800	N. Y., N. H. & H.	39¾	38	38¾
1,200	N. Y., Ont. & W. pfd.	19¾	19¾	19¾
500	Norfolk & Western	97	95	97
100	North American			54
6,700	Northern Pacific	82¾	81	81¾
3,300	Ohio City Gas	47¾	46¾	46¾
7,800	Oklahoma Producing	9¾	9¾	9¾
2,500	Pan-American com.	104	97	97
4,400	Penn. R. R. Co.	42	41¾	41¾
3,300	Pere Marquette com.	23¾	22¾	23¼
100	Pressed Steel Car	97	96¾	96¾
1,500	Philadelphia Co.	39¾	39¼	39¼
76,700	Pierce-Arrow	17¾	17	17¼
1,400	Pierce Oil	7¾	7¾	7¾
1,400	Pittsburgh Coal	61¾	60¾	61
1,400	Pitts. & W. Va. com.	48	47¾	48
2,500	Pressed Steel Car	97¾	95¾	95¾
1,000	Pond Creek	21	20	20¾
900	Pullman	114¾	114¼	114¾
2,000	Ry. Consolidated	20¾	19¾	20
300	Ry. Steel Springs Co.	95¾	94¾	94¾
7,400	Reading	87¾	86¾	86¾
200	Reading 2nd pfd.	55¾	55¾	55
13,800	Republic Iron & Steel	104	101¼	102¾
2,800	Rock Island	25¾	23¾	24¾
600	Rock Island 7%	74	73¾	74
1,000	Rock Island 6%	69¾	69¼	69
13,800	Retail Stores	88	85¾	86
9,000	Royal Dutch, N. Y.	99¾	98	98¾
600	Ruhler com.	38¾	38¼	38¼
1,600	Saxon Motors	14	13¾	13¾
200	Seaboard Air Line	8¾	8¾	8¾
100	Sears-Roebuck Co.	217	217	217
45,700	Sinclair Oil	45¾	44¼	44¾
500	Shattuck Copper	10¾	10¾	10¾
1,100	Sloss S. & I. Co.	70¾	69¾	70
2,900	St. L. & S. F. com.	16¾	15¾	15¾
21,100	Southern Pacific	94¾	92¾	93¾
5,600	Southern Railway	28¾	27¾	27¾
400	Southern Ry. pfd.	60	59	59
19,200	Studebaker com.	170¾	164¾	165¾
3,100	Tennessee Copper	10¾	9¾	10
2,400	Texas Oil	278	274	276
6,900	Texas Pacific	32¾	30	31
2,500	Tobacco Products	81	79	79½
48,100	Transcontinental Oil	42¾	40¾	41¼
22,500	Union Oil of Del.	39¾	35¾	35¾
6,900	Union Pacific	125	123¼	123¾
1,100	Union Pacific pfd.	85	84¾	84¾
8,200	Utah Copper	72¾	69¾	71
100	Utah Securities	10	10	10¼
2,800	United Fruit Products	13¾	13¼	13¾
400	United Fruit	200	190	197
100	United R. R. of S. F.	8	8	8
900	U. S. Cast Iron Pipe	29¾	29¼	29¾
27,500	U. S. Rubber	122¾	117¾	118¾
200	Do. 1st pfd	114	113¾	113¾
98,400	U. S. Steel Cor.	108	104¾	105¾
400	U. S. Steel Cor. pfd.	118	117¾	117¾
1,600	U. S. Smelting	73¾	71¾	72½
900	U. Cig. Chem. Co.	68¾	68	67½
700	Wabash	8	8	8
3,100	Wabash "A"	34½	33¾	33¾
100	Wells-Fargo Express	68¾	68¾	68½
1,000	Western Union	88¾	87	87
1,400	Westinghouse	49½	48¼	48¼
1,400	Western Md. com.	11¾	11¼	11¼
100	Western Pacific pfd.	54¾	54¾	54¾
3,400	W. & L. E.	13¾	12¾	12¾
100	Dc. 1st pfd.			19
1,700	White Motors	68	64½	64½
6,000	Willys Overland	30	28¾	29¾
200	Willys Overland pfd.	90	88	88
900	Wilson Co. com.	20	18¾	18¾
1,200	Beech, Motors	12	11¾	11¾
2,700	Bethlehem Motors	32¾	31¾	32¾
5,600	Famous Players	32	30¾	31¼
500	Caddo Oils	29	29	29
100	Pacific Gas com.	60	60	60
100	General Cigars com.	65¾	65¾	65¾

(BONDS)

$ 882,000	Liberty 3½s	99.98	99.90	99.96
84,000	Do. 1st 4s	94.66	93.70	93.70
525,000	Do. 2nd 4¼s	91.98	91.90	91.90
115,000	Do. 1st 4¼s	94.10	93.90	93.90
4,101,000	Do. 2nd 4¼s	92.10	92	92
5,043,050	Do. 3d 4¼s	94.12	93.94	93.94
9,160,000	Do. 4th 4¼s	91.74	91.70	91.74
1,681,000	Victory 4¾s	99.00	98.94	98.96
1,040,350	Victory 3¾s	98.99	98.94	98.94

Total sales of stocks—873,300 shares.
Total sales of bonds—$29,004,000

LISTED NEW YORK BOND QUOTATIONS.

[Furnished by Logan & Bryan, Members New York and Boston Stock Exchanges, Van Nuys Bldg., Los Angeles.]

NEW YORK, Dec. 2.—Following are quotations on active bonds today:

Bonds—	Bid.	Asked.
Amer. Refit. & Ref. 5s	83½	83¾
Amer. Tel. Co. 5s, 1946	80	82¾
Armour 4½s, 1939	81¾	82
Atchison Gen. 4s, 1995	76	76¼
B. & O. Ref. 5s, 1995	87½	88¾
B. & O. Conv. 4½s, 1933		60
California Gas Unifying 5s, 1937	89	91
C., M. & St. P. Conv. 5s, 2014	69	70
C., M. & St. P. Conv. 4½s, 2014	68½	69
C., M. & St. P. Gen. & Ref. 4½s, 2014	65	65¾
C., R. I. & P. Ref. 4s, 1934	61¼	62
Denver & Rio Grande Col. 4s 1936	82	87
Illinois Central Joint 5s, 1933		80
Missouri Pacific Ref. 5s, 1923	90	93½
Missouri Pacific Ref. 5s, 1926	86	86¾
Missouri Pacific Gen. 4s, 1975	54½	55
Northern Pacific P. L. 4s, 1997	76½	76½
Pacific Gas Gen. 5s, 1942	83	83¾
Russian Int. 5½s, 1926	34	37
Russian Ext. 5½s, 1921	24	24
Rio Grande Western 1st 4s, 1939	64½	65¾
St. L. & S. F. P. L. 4s, 1950	53¼	54¾
St. L. & S. F. Gen. 6s, 1931	82	84
St. L. & S. F. Inc. 6s, 1960	40¼	42
St. L. S. W. Inter. 5s, 1952	58½	59
Southern Pacific Conv. 5s, 1934	99	100
Southern Pacific Ref. 4s, 1955	74¾	75¾
Union Pacific 1st 4s, 1947	84¾	85¼
Union Pacific Conv. 4s, 1927	94¾	95¼
W. U. Tel. Co. Tr. 5s, 1938	86½	88
Wilson 6s, 1941	97¼	98¾
Liberty 3½s	99.94	99.84
Liberty 4s	93.80	93.85
Liberty 2nd 4s	91.60	91.64
Liberty 1st 4¼s, 1950	93½	93¾
Liberty 2nd 4¼s	94.00	94.04
Liberty 3rd 4¼s	91.90	91.94
Liberty 4th 4¼s	91.80	91.84

NEW YORK CURB CLOSE.

[Furnished by Logan & Bryan, Members New York and Boston Stock Exchanges, Van Nuys Bldg., Los Angeles.]

NEW YORK, Dec. 2.—Closing quotations:

	Close Bid.	Ask.
Industrials—		
Air Reds.	50	52
Aetna Exp.	8¾	9
Chevrolet	300	350
Cities Aerv.	11	12
Holly	41	51
Do. pfd.	3	5
Lake Tor.	2¾	3
Maxim	½	¾
Ohio Body	15	17
United M.	61	70
U. S. Reduc.		
do pfd.	3¾	5¾
Wright-M.	4	5
Rights—	13¾	13¾
Fairbanks	44	45
Fairlee	44	45
Hupp M.	15¾	13¾
Portland	43	45
Dictagraph	10	12
Perfection	¾	1
Stan. Motors	407	415
Do. pfd.	74¾	75¾
Barnett	1-16	3-16
Box. & Wyo	1	1 1-32
Cuban	2¾	3
Profit	2¾	2¾
Vanadium	58	58¾
Wayne	¾	1
Fed. Oil	4¾	4¾
Glen Rock	2¾	3¾
Mex. Pet.	278	280
Merritt	20¾	21¾
Wrest. Ref.	1.05	1.07
Midwest. Oil	1½	2
Do. pfd.	2	3
Northwest.	40	50
Okmulgee	1¼	1½
Salt Creek	2	2¼
Sequoyah	7-16	9-16
Island Oil.	6¾	6¾
Marland	6¾	6¾

OIL STOCKS.

[Furnished by A. H. Crary & Co., 119 West Fourth street, Los Angeles.]

NEW YORK, Dec. 2.—Closing quotations:

	Close Bid.	Ask.
Anglo	30¾	31¼
Atl. Ref.	1000	1075
Borne S.	470	490
Buckeye	44	47
Chicago	270	280
Continental	550	575
Crescent	150	155
Cumberland	150	170
Eureka	150	160
Galena	82	84
Do. pfd.	108	118
Ill. Pipe	170	175
Ind. Pipe	91	95
Nat. Tran.	34	36
N. Y. Trans.	175	180
N. Pipe	105	110
Ohio Oil	358	365
P. P. M.	70	75
Pierce Oil.	17¾	17¾
Prairie Oil.	675	690
Prairie Pipe	270	275
Solar Refg.	355	360
S. Pipe	160	170
S. P. Oil.	220	265
S. W. P. P.	90	98
S. Oil Cal.	260	267
S. Oil Ind.	746	785
S. Oil Kan.	585	600
S. Oil Ky.	470	490
S. Oil Neb.	520	525
S. Oil N. Y.	700	710
S. Oil N. Y.	424	428
S. Oil Ohio	535	540
Swan & P.	115	120
Union T.	124	127
Vacuum	440	445
Washton	40	45
Inter. Pet.	24	25
Atlantic pfd.	110½	111¾
Galena new pfd.	104	109
S. Oil N. Y. pfd.	113	113½
Cities Serv. Co.	104	105
Do. pfd.	108	112
Do. rights	2	4

FOREIGN BOND LIST: LATEST QUOTATIONS.

[Furnished by Logan & Bryan, Members New York and Boston Stock Exchanges, Van Nuys Bldg., Los Angeles.]

NEW YORK, Dec. 2.—Following are quotations on foreign bonds:

Bonds—	Close Bid.	Asked.
Anglo-French 5s, Oct., 1920	96¾	96¾
U. K. 5½s, Nov., 1921	97	97¼
Republic of France 5s, 1931	91	91¾
Paris 6s, Oct., 1921	94	94¼
Russian Extra 5½s	24	24
Russian Int'l 5½s, 1921	24	24
Dominion 5s, April, 1921	98½	98¾
Dominion 5s, April, 1931	93¾	94¼
Dominion 5s, April, 1929	93¾	94¼
Argentine 6s, May, 1920	98¾	99¼
Dominion of Canada, 1931	94½	95¼
United Kingdom 5s, 1937	89¾	89¾

MELVIN P. STEER, stenographer, formerly of Chicago, specializes in children in children's pictures, now located in Majestic Theater Building.

DAILY EASTERN CITRUS MARKETS.

CITRUS FRUIT SHIPMENTS.
SOUTHERN CALIFORNIA.

	Oranges.	Lemons.
December 1	46	9
Total cars to date this season	1,177	379
Total cars to same date last season	129	204
CENTRAL CALIFORNIA.		
November 29-30	132	1
Total cars to date this season	1,029	70
Total cars to same date last season	1,383	146
NORTHERN CALIFORNIA.		
November 29-30	17	0
Total cars to date this season	105	1
Total cars to same date last season	51	0

[EXCLUSIVE DISPATCHES.]

NEW YORK, Dec. 2.—Ten cars of oranges and 4 cars of lemons sold. Market is doing better on oranges, unchanged on lemons. Cloudy.

VALENCIAS—	Avge.	VALENCIAS—	Avge.	VALENCIAS—	Avge.	LEMONS—	Avge.
Monopole, ACOz	$3.90	Wm. Tell, ORz	7.30	Bowman, ORz	5.95	Reliable, NOx	2.85
Searchlight, ORz	4.70	Bowman, ORz	6.15	Alphabetical, ORz	7.60	Pup, SDx	2.65
Transcontl. ORz	6.45	President, ORz	8.05	Bird Rocks, ORz	6.15	Duck, SDx	1.65
Goldfinch, ORz	5.65	Senator, ORz	6.20	LEMONS—	Avge.	State, LMz	2.85
Kenilworth, AHz	5.90	Transcontl. ORz	6.45	Lewis, LMz	2.60	Owsl, LMz	2.75
Peasant, AHz	2.90	Goldfinch ORz	5.80	Honors, LMz	2.10	Uniform, LMz	1.60
Bird Rocks, ORz	6.20	Wm. Tell., ORz	7.35	La Habra, NOz	3.85		

BOSTON, Dec. 2.—Three cars of oranges and three cars of lemons sold. Market is unchanged on oranges. Lemon market easier and lower.

VALENCIAS—	Avge.	VALENCIAS—	Avge.	LEMONS—	Avge.	LEMONS—	Avge.
Carmenita, NOx	$6.20	Everlia, ORz	6.30	Paul Nepron, LaPz	2.70	Corker, OKx	2.20
Epicure, ORz	6.80			Fuchsia, LaPz	2.30	Vesper, TCx	3.15
				Seaside OXz	2.35	Household, ACx	2.45

PITTSBURGH, Dec. 2.—One car of Valencias sold. Market is steady.
VALENCIAS—Red Crescent, AHz., 3.50; Sp anish Girl, AHz., 3.05.
ST. LOUIS, Dec. 2.—Two cars of Valencia s sold. Market is higher.
VALENCIAS—Searchlight, ORz., 6.00; Su., O Rz., 4.45; Domestic, FCz., 3.15.
PHILADELPHIA, Dec. 2.—Three cars of ora nges and one car lemons sold. Market is unchanged on oranges and lemons.

VALENCIAS—	Avge.	VALENCIAS—	Avge.	VALENCIAS—	Avge.	LEMONS—	Avge.
Tiger, SBx	$4.20	Searchlight, ORz	4.95	El Modena, ORz.	4.35	Windermere, STx	2.95
Floral, SBx	3.50	Goldfinch, ORz	5.80			Economy, STx	2.75

FINANCIAL AND TRADE REVIEW.

(Continued from Ninth Page.)

In the nine months ending with September were $76,663,118, while the further fact that the imports of this class have been running at the rate of $11,000,000 per month of late indicates that the grand total for the year will considerably exceed $100,000,000, and that of diamonds alone probably a full $100,000,000.

The Stock Market.

There was little change in the local market situation yesterday although the tendency was towards increased lassitude in some of the leaders. Liberties, however, continued very weak. Second 4's selling down to a low mark of $90.62½, Second 4 1-4's to $91 and Fourth 4 1-4's to $91.75. Oils were in better shape than on the preceding day although the trading was not heavy. Associated was steady around $107; Union at $176.50. General Petroleum declined a point during a light demand from $181.50 to $180.50. National Pacific was firm at 13 cents. Republic Petroleum opened at 28 cents, weakened off to sales at 27½ but regained the loss and closed with sales at 28. United Oil was weak and went from an opening at 72 cents to a morning close of 70 cents. In the afternoon it rallied somewhat and sold back to 71 cents before closing time. Union of Delaware was weak and inactive at $36 with a closing bid of $35.75. Industrials showed little life, the greatest activity being in Los Angeles Investment, which registered a 2 cent decline on the day's trading, going from 89 to 87 cents, back to 89 and a closing bid of 88 cents. Southern California Edison changed hands at $89. The mine list was also quiet. There was some demand for United Eastern at $3.85, but no offerings at less than $4. In spite of a reported strike at Oatman Telluride failed to respond. It opened strong at

...Sound
...stment
...elding
...8%
...or Details

...Hunter-Dulin Co.
...ND SAVINGS BLDG.
...ANGELES
210 EAST COLORADO ST.
PASADENA
...ain 6201

Coupons and ...on Payments

...called to the following December pay-...terest due at our office on First Mort-...safeguarded under the Straus Plan:

...PRINCIPAL PAYMENTS DUE

...T COUPONS DUE

...should be sent to our office for payment ...ld post himself on the Straus Plan of ... purchase of $1000 and $500 bonds ... two to twenty years. Write for our ...d ask for

...ler No. I-215

...RAUS & CO.

...Established 1882
... Bank Bldg., Los Angeles.
DETROIT MINNEAPOLIS
...CIS BOSTON MILWAUKEE
...FRANCISCO PHILADELPHIA
...t Loss to Any Investor

... Is to Increase

your capital by careful study and the practice of profitable expenditure. Thrift consists in not merely holding what you have, but IN MAKING MORE MONEY every time the opportunity offers.

ARONSON AND COMPANY are making Thrift possible—for the man of small as well as large means—by giving him the opportunity to invest in Stocks and Bonds on the Partial Payment Plan. The purchaser pays one-fifth down and the remainder in twelve monthly installments. Within a year he receives the full yield on the investment and a paying income.

...booklet—"The Aronson Plan"—gives interest-...rticulars. Send for one ...ee.

...ronson and Company

...erman W. Hellman Building
Broadway 5760
...erican Thrift Series No. 12.

...PAGE & STERLING
...CS AND BONDS
...WERS TO NEW YORK.
...mes B. Page — E. C. Sterling
...310 Van Nuys Bldg.

... - HUNTER - DULIN CO

... DISTRICT AND CORPORATION BONDS
...erican National Bank Bldg. — 210 E. Colorado St.
SAN FRANCISCO. — PASADENA.
... L. A. Stock Exchange. — Colorado 406.

The Times Third Financial and Market Page

7½% WHY

Can we offer this rate of interest and assure absolute safety? This is clearly set forth in our interesting booklet on

"FINANCING THE BUYER."

...8 years we have handled on conservative investments.

Elliott & Horne Company
453 South Spring St.
...ain 7255 — Automatic 10208

Louisiana Oil Bulletin

...ining four seven-column pages ... news, fresh from the new ...iana Oil Fields, just published, ... be mailed to any address free of ... Persons interested and de... authentic news, compiled from ... daily newspapers and oil jour... of Louisiana, up to December ... should get a copy. Call and get ... phone us or write. Contains map ... Louisiana Oil Fields.

Bailey, Half & Co.
Investments
...4 Citizens National Bank Bldg.,
...s Angeles, Phone 62174. Cal.

Buy a Lot in
MANKINS
The New Oil City—
Archer Co., Texas
...e railroad, near the famous Kemp-...dless gusher. Fee title, ...ms all oil right.
Prices $250 to $500
C. C. ALBRIGHT
...s Rochester National Bank Bldg.

FREE MAPS
TEXAS—HOMER

...Large colored oil develop-...ment map of the Texas oil fields—together with your ...choice of lots in the Homer and Bull Super Pools, Louisiana, sent free; also ...ers connected IN person ...of the Ranger-Homer Oil ...Field.

DUNBAR & CO.,
...123 Security Bank Bldg.
EL PASO, TEXAS.

...erican Securities Company

WILL BUY
Beatty Oil
Richfield Yorba
FOR SALE
...ld Consolidated 70c
...e Oil 2½c
...ld Yorba $2c
...ge Oil 10½c
...nia Richfield Central..67½c
...ge Oil $1.00
...to Wonder Oil $1.25
...Story Bldg. Pico 3304

...TTING AHEAD

...interesting story of a man who ... $50.00 in the future. He ... money; investing in high-grade ... stocks and bonds. Amount in-...creased $50 monthly. "Get-...Ahead Plan" explains this ...interesting subject in a hurry, but will be ...to all who write for it at once and invest by a safe method.

...of all high-grade stocks and bonds ...the New York Stock Exchange ...ed over private wires to Chicago.

...EBEL & CO.
...So. La Salle St., Chicago

...PAYMENTS

...monthly buys outright any stock or ... Purchaser secures all dividends, ... can be cancelled at any time without ...ss and full particulars — FREE.

CHARLES E. VAN RIPER
...Former Consolidated Stock Exchange
...20 BROAD ST., NEW YORK.

BONDS FOR INVESTMENT

Our Bond Department buys and sells all issues of U. S. Government Bonds, also State, Municipal and High-Grade Corporation Bonds.

Correspondence Invited.

CITIZENS NATIONAL BANK

5TH AND SPRING — LOS ANGELES

IMPORTANT DEVELOPMENTS in connection with RANGER OIL

will be reviewed in special letter to be issued immediately. Pipe line returns from Albers-Barkley Lease from July 10 to Nov. 22, $855,473 worth of oil. Ranger owns 1-160th of production.

A block of stock is offered to yield over 20% per annum.

Wilson, Lackey & Company
Stock and Bond Brokers
Orders Executed all Exchanges
414 I. W. Hellman Building
Los Angeles. Main 2751.
"Quick, Satisfactory Service"

State Leases in
Oil River Basin, New Mexico.
at $3.00 per acre.
Send for information.
W. A. STUART, Licensed Broker
520 Merchants' National Bank Bldg.,
Los Angeles, Cal.

Income Tax Reports

L. M. HURBART
Former U. S. Income Tax Auditor
512-A I. W. Hellman Bldg.,
124 W. 4th St. Tel. 19466.

STOCKS AND BONDS IN SAN FRANCISCO.

[BY A. P. NIGHT WIRE.]

SAN FRANCISCO, Dec. 2. — Following are today's quotations and sales on the San Francisco Stock and Bond Exchange:

Bonds—	Bid.	Asked.
Liberty Loan 3½s	101	100
Associated Oil Co. 1st 5s, 1922	100¼	
Cal. Gas & Electric Unif. & Ref. Mtg. 5s, 1937	89	90
City Elec. Co. 1st Mtg. 5s, 1937	94¼	95
First Federal Trust Co. 1st Mtg. 5s, 1945	100	
Gen. Pipe Line 1st Mtg. 7s, 1925	101½	
Great Western Power Co. 1st Mtg. 5s, 1946	84¼	
L. A. Electric Co. 5s, 1928	90½	
L. A. Gas & Elec. Corp. 1st Ref. 5s, 1939		90
L. A. Ry. 1st Mtg. 5s, 1935	72½	
L. A. Railway Corp. 1st & Ref. 5s, 1949		65
Natomas Co. of Cal. Gen. & Ref. 6s, 1935	76¾	
Northern Cal. Power Co. Con. Mtg. 5s, 1948	80	85¼
Pacific Gas & Electric Co. Gen. & Ref. 5s, 1942	82	
Pacific Electric Ry. 5s, 1942	74	
Pacific Tel. & Tel. 1st 5s, 1937		75½
Pac. Coast Trust 5s, 1927	97½	
San Joaquin L. & P. Co. 1st 5s, 1951	74½	75½
S. F. & S. J. 1st Ref. 5s, 1952	74½	
Union Oil Co. 1st Lien 5s, 1931	95	
Western Pacific Ry. Co. 5s, 1946	91	92

SALES.

Morning session—Bonds: $8,000 U. S. 3½s at 100; 14,000 do. 1st 4½s at 94½; 51,000 do. 4th 4½s at 95; 26,000 do. 5th 4½s at 99; 2000 Cal. Gas & General 6s at 93½; 900 do. 5s at 90; 1000 General Petroleum 7s at 101½; 2000 Pacific Gas & Electric 1st gtd. at 88½; 5000 Pacific Tel. & Tel. 5s at 87½; 1000 Spring Valley Water 4s at 80. Stocks: 100 Spring Valley Water at 79; 5 Bank of California at 190½; 10 do. at 190¾; 10 do. at 190; 20 Pacific Light & Power pfd. at 82; 60 Pacific Gas & Electric 1st gtd. at 88½; 50 do. at 88¾; 10 do. at 88¾; 10 Hawaiian Sugar at 41½; 175 Pacific Gas 8 Electric common at 49½; 25 Oahu Sugar at 41½; 20 do. at 41¾; 20 Onomea Sugar at 55; 5 General Petroleum, pfd. at 104¾; 1050 Dolge Oil of Delaware at 30½; 250 Associated Oil at 107; 105 Cal. Packers common at 75¾.

Afternoon session—Bonds: $8,000 U. S. Government 3½s at 100; 1000 do. 1st 4s at 1947 at 94; 1000 do. 2nd 4s of 1942 at 91½; 1000 do. 1st 4¼s of 1947 at 94½; 1000 do. 2d 4¼s of 1928 at 94; 9000 do. at 94¾; 70,000 do. 4th 4¼s at 95; 14,000 do. 5th 4¼s at 98¾; 5000 do. 5th 3½s at 98¾; 1000 Associated Oil Co. 5s at 99½; 1000 National Co. of Cal. 6s at 78; 2000 Pacific Gas & Electric Co. 5s at 89¼; 4000 Pacific Tel. & Tel. Co. 5s at 87¾; 2000 Spring Valley Water Co. Con. Mtg. 4s at 80. Stocks: 25 Associated Oil Co. at 107; 300 Cal. Packing Corp. common at 77½; 60 General Petroleum, pfd. at 104; 10 do. at 103½; 35 General Refractories common at 19½; 15 do. at 19¾; 5 Home Fire & Marine Insurance at 46; 2030 North American Oil at 1.70; 60 Pacific Gas & Electric 1st pfd. at 88½; 100 Pacific Gas & Electric common at 49; 25 Pacific Lighting Corp. pfd. at 86; 10 Union Oil Co. of Cal. at 178; 20 d. at 177½; 85 Union Oil of Delaware at 28½; 180 Union Sugar Co. at 55; 100 Western Power Corp. pfd. at 72¾; 100 do. at 72¾.

SAN FRANCISCO LIST ON MINING STOCKS.

[Following are today's quotations and sales on the San Francisco Stock and Bond Exchange, furnished by A. W. Costa, 614 South Spring street, member Los Angeles and San Francisco Stock Exchanges.]

SAN FRANCISCO, Dec. 2.—Quotations:

Sales.	Divide District—	Bid.	Asked.
	Allied Divide	.04	.05
8,000	Alto Divide	.12	.13
1,000	Apex	.07	.08
	Argentine	.10	
2,500	Belcher Divide	.30	.32
1,000	Belcher Extension	.28	.29
50,000	Ben Hur	.73	.74
1,000	Bonita	.03	.04
	Butte	.18	.19
12,500	Broughher Divide	.18	.19
	Calumet	.55	.60
20,000	Chariot Divide	.09	.10
2,000	Divide Amgot	.08	.08
3,000	Divide City	.10	.11
1,000	Divide Gold	.09	.10
81,000	Divide Extension	1.55	1.60
1,000	Divide Junior	.05	.06
5,000	Dixie Divide	.05	.06
	East Divide Extension	.02	.03
	Eureka	.03	.04
5,000	Florence Divide	.08	.09
	Gem	.07	.07
	Giant Divide	.09	.10
	Gold Divide	.20	.25
3,000	Gold Wedge Divide	.04	.05
2,000	Gold Zone Divide	.41	.42
1,000	Grizzly Divide	.10	.11
	Harmill	.03	.04
	Hasmalay	.05	.06
	Hercules	.04	.05
	High Divide	.07	.08
	High Divide Extension	.03	.04
1,000	Homestake	.02	.03
1,000	Homestake	.07	.08
	Iba	.09	.10
2,000	Jim's Divide	.07	.08
	Kentuck	.12	.13
3,000	Keystone	.06	.07
	Liberty	.03	.04
	Lucky Boy	.06	.07
	Mahala	.08	.09
	Mohawk Divide	.08	.09
21,000	Myra	.17	.18
	Nevada	.07	.08
	North Divide	.02	.03
	Northwest Divide	.03	.04
1,000	Operator	.03	.04
	Rand	.08	.09
	Reno	.05	.06
500	Revere	.09	.10
10,000	Rosetta Divide	.07	.08
	Sacramento	.02	.03
10,000	Silver Divide Mines	.12	.13
4,500	Silver King Divide	.11	.12
15,500	Sunnyside	.06	.07
	Sutherland Divide	.06	.07
1,000	Tecumseh Divide	.03	.04
	Thompson	.07	.08
20,000	Topsey	.11	.12
1,000	Tonopah Divide	4.45	4.50
47,000	Tonopah Dividend	.42	.43
48,500	Tonopah Hasbrouck	.31	.32
	Triplex	.02	.03
	Yardi Divide	.25	.27
	Victory Divide	.01	.02
500	West Divide	.04	.05
1,000	Western	.07	.08
	Wilkes	.04	.05
17,000	Red Hills	.04	.05
1,000	Silver Pick	.04	.05
5,000	Smethard Gold	.06	.08
	Tonopah District—		
	Belmont	3.00	
	Cash Boy Consd.	.07	.08
	Gyzer Queen	.01	.02
	Gray Western	.03	.04
	Halifax	.09	.11
	Jim Butler	.39	.40
	Kit Carson	.09	.10
	Midway Con.	.15	.17
	Mizpah Extension	.08	
	Montana	.11	.13
8,000	Monarch Pittsburgh	.08	.09
	North Star	.03	.04
4,000	Rescue Eula	.17	.19
	Tonopah Extension	2.45	2.50
	Tonopah Mining	.08	.10
	Unatilla	.01	.02
500	West End	1.40	1.45
	West Tonopah	.09	.10
	Comstock District—		
	Best & Belcher	.82	.85
	Con. Virginia	7.25	
	Concordia	.24	.25
	Crown Point	.20	.21
	Mexican	.53	.54
	Ophir	.74	1.00
	Overman	.18	.20
	Union Consolidated	.52	.53
	Yellow Jacket	.14	.16
2,000	Comstock	.72	.80
5,000	Crown	1.75	1.87½
	Other Districts—		
	Como		.05
1,000	Marlgrave	.01	.02
	Packard	.01	.02
50	Simon Lead	1.85	1.90
	Round Mountain	.10	.12
5,000	Manhattan White Caps	.11	.12
2,900	Arrowhead	.54	.55
	Fairview Ex. M.	.08	.10
	Black Mammoth	.13	.15

CHICAGO EXCHANGE: PRICE RANGE, SALES.

[EXCLUSIVE DISPATCH.]

CHICAGO, Dec. 2.—Range and sales on the Chicago Stock Exchange today:

Sales.	Stock—	High.	Low.	Close.	Previous close.
9	Am. Radiator	314	314	314	310
10	Am. Shipbldg.	120	120	120	119
3	Butler Bros.	260	258	258	270
265	Booth Fisheries	12	12	12	13
500	Briscoe Motors	65	64	65	64
10	Cent. Pet.	53	53	53	53
10	C. C. & G. Rys.	¾	¾	¾	¾
10	Do. pfd.	9	9	9	10
60	Chi. Pneu. Tool	102	102	102	103
25	Chi. Ry. Sec. 2	7	7	7	7
10	Curtiss	106½	106½	106½	106
700	Cur. Tract.	106½	106¾	106¾	106
165	Case Motors	12¾	12¾	12¾	12¾
40	Deere pfd.	102½	102	102	101
10	Diamond Match	131	131	131	131
80	Hart, S. & M.	90	90	90	90
10	Int. Harv. Corp.	114½	114½	114½	114
4,100	Hup Motors	14¾	14¼	14¼	14¾
400	Int. Com.	20¾	20¾	20¾	20¾
1,000	Libby	30¾	30¾	30¾	30¾
10	Lindsay	77	77	77	77
60	Nat'l. Ward pfd.	112	112	112	113
20	Nat'l Carb. pfd.	126	126	126	128
2,800	Nat'l Lead	91¼	91	91	91¼
50	Standard Gas	37	37	37	37
100	Do. pfd.	42	41½	42	41
25	Peoples Gas	61	61	61	61
5	Pub. Serv. pfd.	83½	83½	83½	83½
13	Quaker Oats	260	260	260	260
10	Do. pfd.	90	90	90	90
900	Root Van	32½	32½	32½	32½
310	Reo	32¾	32¾	32¾	32¾
50	Republic Truck	38	38	38	38½
200	Sears-Roebuck	213	213	213	213
10	Shaw	102	102	102	102
4,410	Swift & Co.	97	97	97	96½
770	Swift	134	133½	134	135¼
1,400	Swift Int'l	39¾	39¼	39¼	41
200	Stewart Mfg.	45½	45	45	45
1,365	Union Carbide	79¾	79¼	79¼	81
70	Thompson	41	40½	41	41
975	Wahl	46¼	45¾	46	46½
20	Wilson, pfd.	90	90	90	90
	Bonds—				
$10,000	U. C. Rr. 1st 5s	67¼	67	67	67
1,000	Chicago Tel. 5s	95½	95½	95½	96
2,000	Met. El. Elev. 4s	42	42	42	42
2,000	Swift Int. 5s	98¾	98¾	98¾	94

FOREIGN EXCHANGE: COMPARATIVE RATES.

[EXCLUSIVE DISPATCH.]

NEW YORK, Dec. 2. — Following are today's quotations for foreign exchange, compared with normal:

	Checks.	Cables.	Normal.
London, sterling	3.90	3.94¼	4.8665
Paris, francs	10.00	9.98	5.1813
Italy, lire	13.40	13.38	5.1813
Belgium, francs	13.50	13.48	5.1813
Switzerland, francs	5.50	5.46	5.1813
Finland, marshas	3.30	3.45	5.1813
Greece, drachmas	14.90	14.80	5.1813
Holland, florins	39.90	39.80	40.19
Sweden, kronen	22.50	22.30	26.79
Norway, kronen	21.60	21.40	26.79
Denmark, kronen	19.80	20.00	26.79
Germany, marks	2.40	2.40	23.821
Austria, crowns	.80	.80	20.282
Spain, pesetas	19.80	19.80	19.295
Mexico	1.00	1.00½	49.846
Shanghai	1.00	1.04	65.00
Yokohama	50.75	51.00	49.846
Manila	50.00	50.25	50.00

Sixty-day sight London documents on payment, 3.90.

BOSTON COPPER MARKET

[Furnished by A. H. Cray & Co., 119 West Fourth street, Los Angeles.]

BOSTON, Dec. 2—Closing quotations:

	Bid.	Ask.
Alaska	60	70
Adventure	8	10
Baltipolis	122	124
Burns K.	1¾	2¼
Calumet	53	54
Algoma	25	75
Am. Pneu.	1¾	1¾
Do. pfd.	6¾	7
Arcadian	2	2½
Bella Coom.	1½	1¾
B. S. Gas.	7	10
Boston Ely.	7	7¼
Baltic	2¾	3
Bingle	75	122
Belmont	1¾	2
Bingham	5	7
B. Hawk	89	90
Butte & M.	20	20½
Butte & Los.	15	17
Butte & N.	55	100
Calaveras	1¾	2
Cal. & Ariz.	25¾	26¼
Cal. & J.	25	26
Cal. & H.	381	390
Canada	1½	1¾
Centennial	15	17
Chief Cons.	4	4¼
Cherokee	75	125
Cons. Ariz.	9	9¼
C. C. Mines	8	8½
Copper Cl.	43	44
Crown R.	30	40
Daly West	9¾	9¾
Davis Daly	11	11½
E. Butte	13¾	14
First Nat.	1	1½
Fortuna	2	4
Franklin	4	4½
Gadsden	2	2½
Fairbanks	60½	84
Florida	25	25½
Granby	55	55½
Greene Can.	33¾	34
Gold. Cons.	1¾	1¾
Hancock	5¾	5¾
Helvetia	2	3¼
Houghton	50	100
Isl. Crown.	43	45
Do. pfd.	94	95
Indiana	85	100
Inn. Cop.	9	10
Isl. Royale	30	30¾
K. Verde	3¾	4
Kerr Lake	3¾	4
Keweenah	1	1¼
Lake Cop.	4	4¼
La Salle	3	40
La Salle	3	3½
Magma	24¾	25
Mass. Con.	4¾	5¼
Monarch	91	94
Majestic	19	20
Majestic	20	24
Mex. Metals	4	5
Michigan	8	9
Dunbagh	40	45
Mck. Dar.	65	80
Mohawk	68	69
Mohawk Old Colony	5¾	6
Nipissing	12¾	13
Nixon	17	20
N. Butte	14	15
Nev. Doug.	10	20
New Idria	7	8
Nev. Cons.	18	19
New River	23	24
Do. pfd.	84	85
N. Lake	1¾	2
Ohio	25	50
Oilway	1¾	2
Island	6¾	6¾
Old Colony	70	80
Crystal	20	22
Old Dom.	32½	33
Osceola	60	62
Onco	60	65
Oscola	47	48
Pond Creek	55	56
Quincy	68	69
Ray Hero	1¾	1¾
Ranier	3	3¼
Seneca	32	33
S. Metals	20	21
Shannon	2	2¼
Shattuck	19¾	19¾
Stewart	48½	49
St. Mary	40¾	41
S. Lake	1	1¼
S. Utah	22	23
Swift Int.	52¾	53¼
Sup. & B.	4	4¼
Sup. Cop.	1¾	1¾
S. P. Co.	133¾	134
S. W. Miami (full)	4	4½
Do. part.	3¼	3¾
Tonopah	1¾	1¾
Trinity	2¾	3
Tuolumne	1	1¼
Utah Apex	2¾	3
Utah Cop.	72	73¾
Utah Cons.	3	3¼
U. Metals	2 5-10	2 5-8
U. S. M. & S.		
Pf. com.	73	73½
Do. pfd.	47¾	48¼
Un. Fruit	108	109
U. Y. Ex.	34¾	36
Shoe Mach.	49	49¾
Do. pfd.	93½	94
Ventura	15¾	16¼
Victoria	7¾	8
Winona	1¾	2
Wolverine	29	30
Walker	1	1¼
Wyandotte	4	5
Wright-M.	4	5
Imperial	20	22

MINING QUOTATIONS IN SALT LAKE CITY.

[EXCLUSIVE DISPATCH.]

SALT LAKE, Dec. 2.—Closing quotations:

	Close.		Close.
Alta Mich.	.01	Iron King	.01
Antelope Star.	.01¼	Michigan Utah	.04¾
Ark. Con.	.11¼	New Quincy	.01½
Bullion	.01	O. K. Silver	.00
Cedar Talisman	.01¾	Opohongo	.00¾
Dominion Read	.29½	Orig. Hanauer	.00¾
Colorado Con.	.13½	Prince Con.	.10
Crown Point	.08½	South Standard	.12
Cardiff	1.70	Sails	.01¾
Daly	2.40	Syndicate	.02
Hamilton Con.	.01	U. K. Coal	2.00
Emma	.00¼	U. S. Con.	.01
Empire Mines	.13¾	Sioux Con.	.06¼
Emblem Con.	.01	Swansea Con.	.00
Eureka Mines	.03¼	South Hecla	.00
Grand Central	.32	Tintic Central	.05
Grand Prize	.00¼	Tintic Standard	4.75
Home Run	.01	Wilbert	.00
Iron Blossom	.28	West Toledo	.00¼
Indian Queen	.01	Walker Mining	4.00

CHICAGO PAYS DOLLAR PER DOZEN FOR EGGS:

AND THEY'RE SCARCE AT THAT PRICE, OWING TO THE ZERO WEATHER.

[EXCLUSIVE DISPATCH.]

CHICAGO, Dec. 2.—With zero weather staring Chicago in the face, reports compiled today by the United States Bureau of Markets, at the stockyards, show there are 10,778,636 pounds of butter and 775,821 cases of eggs now in the cold storage houses within the bounds of Chicago, and the wholesale price of eggs—few of which are coming in—is 94 cents a dozen—the record price.

For the same day last year, the records show the amount of butter in storage to have been 4,829,232 and 868,805 cases of eggs.

The bureau reports the potato crop is short and the likelihood of the price of potatoes going up. Western apples are plentiful but eastern apples are scarce.

Butter climbed another ¼ cent to 76 cents a pound today. It was declared there is a vast quantity of butter and eggs laid up here for England and Belgium.

In the egg market it was the climaxed day in history. Only 413 cases of fresh eggs were received here. The average daily receipts total 2000 to 2500 cases. They were retailing today at approximately $1 a dozen. Stored eggs were bringing from 83 to 87 cents a dozen.

SHIPPING.

LOS ANGELES HARBOR.

ARRIVED—TUESDAY, DEC. 2.

Steamer Admiral Schley, from San Diego.
Steamer Siskiyou, from San Francisco.
Steamer Daisy Gadsby, from Gray's Harbor.
Steamer Brunswick, from Mendocino, via Redondo Beach.

SAILED—TUESDAY, DEC. 2.

Steamer Admiral Schley, for Seattle, via San Francisco.
Steamer Hartwood, for Gray's Harbor.
Steamer Idaho, for Callao.
Steamer Brunswick, for Mendocino.
Steamer Acme, for Shanghai

PASSENGER SCHEDULE.

TO ARRIVE.

Dec. 3—Governor, Puget Sound, 4 p.m.
Dec. 6—Wenona, Puget Sound, 6 a.m.
Dec. 6—Admiral Farragut, Puget Sound, 9 p.m.
Dec. 7—Rosikka, San Francisco, 5 p.m.
Dec. 7—Klamath, Puget Sound, 6 a.m.
Dec. 7—Admiral Farragut, San Diego, 7 a.m.
Dec. 8—Queen, Puget Sound, 9 p.m.
Dec. 9—Queen, San Diego, 7 a.m.
Dec. 9—Spokane, San Francisco, 8 p.m.
Dec. 10—President, Seattle, 4 p.m.

TO DEPART.

Dec. 3—Spokane, San Francisco, 10 a.m.
Dec. 4—Governor, Puget Sound, 10 a.m.
Dec. 6—Spokane, San Francisco, 11 p.m.
Dec. 6—Admiral Farragut, San Diego, 10 a.m.
Dec. 7—Admiral Farragut, Puget Sound, 10 a.m.
Dec. 8—Queen, San Diego, 10 a.m.
Dec. 9—Queen, Puget Sound, 10 a.m.
Dec. 10—Spokane, San Francisco, 10 a.m.

LOADING AND ON THE WAY.

Steamer Claremont, Portland.
British steamer Historian, Liverpool.
Steamer Siasta, Portland.
British steamer Crown of Toledo, Liverpool.
Steamer Valdez, Baltimore
British steamer Crown of Galicia, Liverpool.
Steamer El Segundo, San Francisco.
Japanese steamer Anyo Maru, Valparaiso.
Steamer Alliance, Puget Sound.
Japanese steamer Seiyo Maru, Hongkong.
Steamer San Mateo, San Jose de Guatemala.
M'Cormick Sierra, Iquique, Chile.

IN THE HARBOR.

Steamer Coquille River, inner harbor.
Steamer West Monlop, L. A. & A. D. Co.
Steamer Stanwood, inner harbor.
Steamer Daisy Matthews, inner harbor.
Steamer West Nigar, L. A. & A. Co.
Steamer Acme, Rockfeller wharf.
Steamer Washtenaw, Union Oil Co.
Steamer West Notin, L. A. & A. Co.
Steamer Bakersfield, P. W. & A. Co.
Steamer West Rias, L. A. & A. D. Co.
Steamer West Rimrod, L. A. & A. D. Co.
Steamer West Mingo, L. A. & A. D. Co.
Steamer Daisy Gadsby, inner harbor.

AGREE ON SITE FOR AQUARIUM.

Tract Overlooking San Pedro Bay Tentatively Chosen.

Will Draw Plans Immediately for Fisheries Board.

One Hundred Thousand to be Spent Here on Project.

An agreement has been reached between representatives of the city and the State Game and Fish Commission that gives promise of the construction of an aquarium and fisheries laboratory on a location overlooking the bay at San Pedro. The location proposed is the southerly end of the Plaza Park. The eventual outlay may be more than $100,000.

Councilman Fleming, chairman of the Harbor Committee of the City Council, and O. P. Conaway and Frederick C. Langdon, members of this committee; Frank Sherer, superintendent of city parks; Secretary Wade of the Harbor Commission, and M. J. Connell, of the State Fish and Game Commission, have just completed a survey of possible sites at San Pedro, and a tentative decision was made that the most desirable location is a tract approximately seventy feet by 180 feet, with frontage at Thirteenth and Beacon streets, and extending back to a point where a retaining wall will have to be built on the side of the bluff.

The Park Commission's engineer, in conjunction with the representative of the State Engineer's office, will prepare the tentative plans, which will be submitted for approval to the State Fish and Game Commission and the Harbor Committee. Formal application will then be made to the city for the lease for an extended term of years of the land proposed for the site.

The State Fish and Game Commission proposed to expend on initial work at least $10,000, but this amount will probably be largely increased, and it is probable that an appropriation of $100,000 for a continuation of the project will be asked from the next regular session of the State Legislature by members from Los Angeles.

VACCINATION FIGHT.

Ask Order to Transfer Boy from the Angeles Mesa School.

Attorney Douglas L. Edmonds, representing the Public School Protective League, yesterday obtained from Presiding Judge Weller an alternative writ of mandate returnable before Judge Shenk next Monday, directed against the Board of Education, commanding the school authorities to transfer Fred W. Forrester, Jr., from the Angeles Mesa school to some other school.

It is stated that the suit is a test case to require the Board of Education to transfer unvaccinated students who have been excluded from the Angeles Mesa school on account of a supposed case of smallpox, to other districts not affected.

ARRESTS HEALER ON NO-LICENSE CHARGE.

PROF. LEVANZIN, OPPOSING USE OF DRUGS, SAYS "MEDICAL TRUST" IS TO BLAME.

Charged with practicing medicine without a license, Prof. A. Levanzin, a native of the Isle of Malta, and an advocate of drugless healing, yesterday was locked in the City Jail by Inspector O'Connell of the State Board of Medical Examiners. Prof. Levanzin was taken into custody in his office at 831 Columbia Building.

Prof. Levanzin, according to Inspector O'Connell, has been practicing and teaching a method of drugless healing in this city for almost two years without having a license from the State Board of Medical Examiners.

The prisoner stated, following his arrest, that he came to this country first to undergo a scientific test as to the value of fasting. The test was undergone under the direction of the department of nutrition of Carnegie Institute at Boston. Prof. Levanzin also said that when he came to this city about two years ago he expected to be arrested by the "medical trust."

LIVE-STOCK MARKET AT VARIOUS CENTERS.

[BY A. P. NIGHT WIRE.]

LOS ANGELES, Dec. 2.—Weighted and delivered on cars without feed or water:

Hogs (hard-grain fed): 125 to 150 lbs., 14.50; 150 to 175 lbs., 15.00.

Cattle (no feed, grass weights): Steers, good, 10.00@10.50; medium, 8.00@9.50; heifers, good, 8.00@8.50; fair, 7.50@8.00; bulls and steers, 6.00@6.50; calves, 125 to 150 lbs., 13.00@13.00; 175 to 225 lbs., 10.00@11.00.

Sheep—Feed, 8.00@8.50; lambs, 13.00@14.00.

CHICAGO, Dec. 2. — Hogs, receipts, 64,000; fairly active; about 25 cents lower; Bulk, 13.85@14.30; top, 14.50; heavy, 13.85@14.25; medium, 13.90@14.50; light, 13.85@14.25; light light, 13.25@14.05; heavy packing sows, smooth, 13.25@13.65; packing sows, rough, 12.50@13.25; pigs, 12.75@13.50.

Cattle, receipts, 23,000, slow. Beef steers, medium and heavy weight, choice and prime, 13.75@21.00; medium and good, 11.25@13.75; common, 9.00@11.25; light weight, good and choice, 14.25@20.25; common and medium, 7.75@14.25; butcher cattle, heifers, 6.50@15.00; cows, 6.25@13.50; canners and cutters, 5.25@6.25; veal calves, 10.25@17.25; feeder steers, 7.00@12.00; stocker steers, 6.00@11.00; western range steers, 7.50@13.25; cows and heifers, 6.50@12.75.

Sheep, receipts, 27,000; higher. Lambs, 14.25@16.25; culls and common, 10.00@13.75; sheep, medium, good and choice, 7.50@9.25; culls and common, 4.00@7.25; breeding, 6.75@11.25.

PORTLAND, Dec. 2.—Cattle steady; receipts 50 steers, best, 9.50@10.50; good to choice, 8.00@9.50; medium to good, 6.00@8.00; fair to good, 7.00@8.00; common to fair, 5.25@6.50; good to choice cows and heifers, 6.00@8.00; medium to good, 7.00@8.00; fair to medium, 5.50@6.50; canners, 4.00@5.00; bulls, 5.00@7.00; prime light calves, 12.50@14.00; heavy, 7.00@12.50; stockers and feeders, 8.50@9.25.

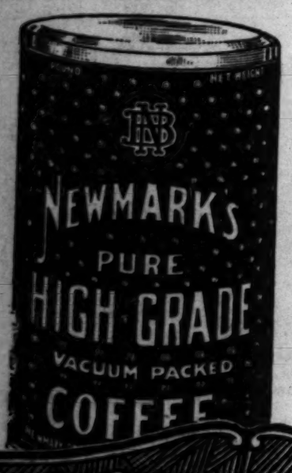

the Delicious Fragrance of the world's choicest coffees harmonized into an exquisite blend—

Buy it in the 3-lb. or 5-lb. tins

Newmark's

(656)

----EXHIBITION----

Rare English Prints and Engravings, Limited Proof Etchings and Mezzotints.

Showing the foremost examples of the old and modern schools. Exhibited by E. L. Simpson, Old Point Comfort, Va. Branch Grenbuer, White-Sulphur, W. Va.

ANGELUS ART GALLERY—801 South Hill

Schools and Colleges

CALIFORNIA'S SELECT MILITARY SCHOOLS

SAN DIEGO ARMY AND NAVY ACADEMY, Pacific Beach, a delightful suburb of San Diego. University of California's "Division A" school. Preparatory to Colleges, West Point and Annapolis.

PASADENA ARMY AND NAVY ACADEMY, Pasadena, Calif. The most delightfully located school for younger boys in California.

A few more vacancies in each of these Academies, which emphasize the best in mental, physical, and Christian character training of youths. For full information address

CAPT. THOS. A. DAVIS, Pacific Beach, Calif., or Chas. M. Wood, Supt., Pasadena. Phone 29491.

Los Angeles Chiropractic College

Chartered 1913 Oldest and Largest Chiropractic College in the West.

Regular $300 2400 or 3200-hour course now given for only $190

Also Post-Graduate and Naturopathic courses. Classes forenoon, afternoon and night. Visitors welcome. School in session the year around. Enter any time. Clinic and private treatments for all acute and chronic ailments. Send for catalogue.

Winter term now in session. Tuition will advance January 1.

Dr. Charles A. Cale, D.C., President. 931 South Hill St. 15605

EGAN SCHOOL

Little Theater Bldg. 1334 So. Figueroa St. Home Phone 62571

IMPORTANT NOTICE

is offering a private course in elementary and grade work for children who are interested in following an artistic career. The branches taught in the public schools as well as expression, music, dancing and French, are taught. Apply to Secretary for rates. EGAN SCHOOL OF MUSIC AND DRAMA.

Commercial Experts' Training Institute

"The School of INTENSIVE Training"

COMPLETE BUSINESS, SECRETARIAL AND CIVIL SERVICE COURSES. 0000 Building, Sixth and Spring Sts. Phone 251.

CENTRAL BUSINESS COLLEGE

Shorthand and Typewriting 3 Mo. $40 BOOKS FREE
Bookkeeping and Burroughs 3 Mo. $40 Positions
Comptometer and Dictaphone 3 Mo. $40 Guaranteed
Secretarial and Commercial 6 Mo. $75 Graduates
Bank Statement and Ledger Posting Machines. Main 6420
SIXTH FLOOR Chamber of Commerce Building.

WANTED! BRAINS FOR BUSINESS

Y.M.C.A. Schools Offer Complete Instruction in Accountancy, Advertising, Salesmanship, Spanish, Public Speaking, Radio, Commercial Subjects, Engineering, Shorthand, Automobile. Write The Registrar today. 714 S. Hope St.

LOS ANGELES MILITARY ACADEMY

Delightfully situated on Huntington Drive, near Pasadena. Highest standard in SCHOLARSHIP, MILITARY TRAINING AND GENERAL CULTURE. 26th year. The school that appeals to thoughtful and discriminating parents. Boys admitted at any time. Phone 21411. Walter J. Bailey, A.M., Principal.

WILLIS-WOODBURY BUSINESS COLLEGE

Foremost Since 1878

THE SCHOOL OF SATISFACTION.

S. P. WILLIS, PRESIDENT. 8TH FLOOR, HAMBURGER BUILDING

16th Year **CALIFORNIA MILITARY ACADEMY** Phone 740078

The Home School for young boys only. Individual attention. Boys taught how to study. Constant supervision. Fine gymnasium, large athletic field, shooting rink, sloped. Army officer in charge of military drill. In session all year. Catalogue on request. 1986 S. Norton Ave., N. WM. BRICK, M.A., Prinof., al.

LONG BEACH MILITARY ACADEMY

BOARDING AND DAY SCHOOL FOR BOYS.
FULL PARTICULARS ON APPLICATION TO
PROFESSOR BLACKWELL, 2710 E. OCEAN AVE., LONG BEACH, CAL.

AMERICAN CHIROPRACTIC DRUGLESS COLLEGE

Special offer—We are offering until Dec. 1st, a full 2000-hour Chiropractic Scholarship for $75.00, regular price $200.00. Scholarship transferable and can be used any time. Appropriate Xmas gift. Day and evening classes; 14 competent teachers, both men and women. Catalogue free. 1724 So. Figueroa. Phone 23304.

California-Brownsberger Commercial College

In the Schools and College Building, 625 So. Hope St., Los Angeles.
The High Grade Training School of the West.
Fall Term now opening.
Send for Victory Year Book of Information.

PAGE MILITARY ACADEMY A BIG SCHOOL FOR LITTLE BOYS

The largest school of its class in America. Pupils admitted at any time. In session the year around. Fall term opens Sept. 16. Send for Catalog. R. F. D., No. 7, Box 916 Phone 24216. ROBERT A. GIBBS, Headmaster.

URBAN Military Academy for Young Boys exclusively
The best cost less in the long run.
President Charles C. Burnett
800 So. Alvarado—52647

SELL DIRECT TO AN ESTABLISHED BOND HOUSE

NO Brokerage **WE BUY** CASH PAID

BONDS BOUGHT AND SOLD

1st 3½ ... $109.00
3rd 4¼ ... 101.25
4th 4¼ ... 97.50
Victory ... 101.50

LIBERTY BONDS

WAR STAMPS $4.33 (Value for Oct., 1919)

UNITED STOCK AND BOND CO.

8:30 a.m. to 6 p.m. 634 So. Spring St.—Ground Floor. Private Office for Ladies.

LIBERTY BONDS — CASH
435 S. Hill St. Victory Bonds
Ground Floor $101.50

1st 3½ $109.00
3rd 4¼ 101.25
4th 4¾ 97.50

Elgin and Waltham BRACELET WATCHES

From $18 up.
MONTGOMERY BROS.
Broadway at Fourth Street

The purchasing power behind The Times' circulation makes this paper the supreme selling force for merchants, brokers, agents and general tradesmen, and no advertiser can get his proportionate share of business without using its columns.

JENNIE LAUGHS OVER ESCAPADE.

As Mother Swears Vengeance on Alleged Betrayer.

Mrs. Gross Asserts Prisoner Mistreated Her Child.

Denounces Former Friend as Girl Plays in Home.

While J. C. Christian, an insurance agent, charged with the abduction of Jennie Gross, 13 years old, sat in his cell at the County Jail yesterday afternoon, Mrs. Henry Gross, mother of the child, though in a critical condition, swore vengeance on the man who, posing as a friend of the family, is alleged to have mistreated her daughter.

Jennie Gross.

Ethel Christian.

And as the mother, at her home, 700 East Forty-first street, spent the day in sobbing that often caused hysterics, the child played with her little girl friends in the yard and laughingly told them of her escapade.

Christian was arrested two days ago in Calexico, where he was stopping at a hotel with his 13-year-old daughter, Ethel, and little Jennie Gross. He was formerly a neighbor to Henry Gross, a tailor, and often visited the Gross family with his own daughter. Ethel Christian and Jennie Gross were inseparable playmates and Christian frequently took them to a moving-picture theater in the neighborhood.

WENT TO THEATER.

On the night of November 24 he took the two young girls to the theater. When Mrs. Gross called at the Christian home to bring Jennie home she was told that Christian had taken the two girls to San Diego. Mr. Gross followed them, and after trailing them to several border towns finally located Christian and the girls in a Calexico hotel.

"Daddy! Daddy! take me home," cried Jennie when she first saw her father in Calexico.

Christian was then placed under arrest. Jennie and Ethel Christian were brought to the Gross residence, where Jennie made a statement to her mother relating her alleged relations with Christian. Mrs. Gross collapsed.

GIRL MISTREATED.

Late yesterday afternoon Mrs. Gross visited Dr. W. J. Reed, at Vernon and South Park avenue, with her daughter. Dr. Reed, following an examination, stated over the telephone that the girl had been mistreated.

"Jennie and Ethel were playmates and were always together," said Mrs. Gross yesterday. "Neither of them associated with boys. I never entertained any suspicion of Christian's real character until I was told that he had taken my daughter to San Diego. Then I awoke to the seriousness of his assumed fatherly love for my girl.

"Even now Jennie smiles when the incident is mentioned. She is only a child and does not realize the seriousness of it. But I know, for Dr. Reed has told me."

And as Mrs. Gross, between sobs, told of Christian's associations with the girl, Jennie's merry laughter was heard in the yard, where she was playing with a group of children. Mrs. Gross is the mother of seven children. Christian, a man of 40 years, is the father of six children.

MUST PAY ALIMONY.

Pending the trial of the divorce suit of his wife, Cora Page, Richard Page will have to pay her alimony of $20 a month. Mr. Page told Judge Taft he lost a $25-a-week job and is now earning only $18 a week. He had been told by his former employer he would have to give up his position if he was cited continually to court.

Schools and Colleges

THE TIMES SCHOOL AND COLLEGE BUREAU

Do you wish to know about a good school for your boy or girl? If so, write to us.

What kind of a school or college course is desired—Preparatory Military, Business, Art, Law, Music, etc.?

What location do you prefer?

THE TIMES School and College Bureau keeps a list of the educational institutions in California and has carefully compiled information on file, from which source suggestions may be had which may be helpful to you.

This service is proffered gratis. Address, write or call

THE TIMES INFORMATION BUREAU
619 S. Spring Street
Telephones Pico 700 and 10391

About the Sugar Shortage

Hamburger's Candy Man closed contracts with sugar dealers last July—just six months ago. The benefits of this foresight need only be mentioned—first it insured us enough sugar to permit keeping Hamburger's candies up to the standard of excellence at which they have always been maintained—secondly it assured us a price that very few enjoy, with the accompanying ability to keep pure candies at a minimum price.

This Store Open All Day Saturdays

Hamburger's ESTABLISHED 1881

A Soldier's Friends in France

Hardly an American soldier who reached Europe but made friends among the hospitable French. French families welcomed the Americans much as they did their own beloved Poilus. What more gracious tribute can be paid to such generosity than to send to friends in France a box of California's choicest fruits and nuts—a gift characteristic of his native land.

—As a special accommodation to ex-service men Hamburger's will prepay and insure all gift boxes to Europe. Vive la France!

(Hamburger's—Fourth and Main Floor)

A Typical California Gift

Send a Christmas Box *of Fruits and Nuts to Friends Anywhere*

and Let Hamburger's Prepay and Insure it Free of Charge.

All the Goodies of the Golden West—California's choicest walnuts from the world's finest groves, luscious figs, ripened under California's warmest suns and stuffed with the sweetest of creams, fine dates and Jumbo pears, Moorpark apricots and prunes from the fruit garden of the world,—and packed in Christmas boxes which actually do justice to their contents—all these you may have at Hamburger's in profusion.

And as a special convenience to patrons of the Great White Store for this Christmas of the first full year of peace, Hamburger's will prepay any gift box sent anywhere in the United States and guarantee safe delivery. Hamburger's will both insure and prepay all charges.

Christmas Candies

You've Been Waiting for.

Hamburger's Christmas candies—synonymous terms for purity, quality and lusciousness—are fast being made ready for the holidays.

Put in your order now and be assured of having that most necessary of items for a successful Christmas.

De Luxe Chocolates, Mission Chocolates, fancy glace fruits and milk chocolate-dipped fruits in all their appetizing variety.

Strings of candy beads, mixed candies, cream candies, Society mixed, a jovial Santa Claus of pure sugar crystals and a thousand other candy novelties, they are all marching in a kaleidoscopic line towards your Christmas tree.

Packed in the daintiest, smartest gift boxes, Japanese boxes, bonboniere jars and novelty cases, holly wreathed and mistletoe draped lids, beribboned and bright in Christmas colors.

At prices ranging from 85c to 15.00.

(Hamburger's—Main Floor)

Hamburger's Gift No. 1—One dozen finest selected oranges in miniature crate—1.40.

Hamburger's Gift No. 2—Choicest stuffed figs, raisins and nuts packed in redwood box—2.25.

Hamburger's Gift No. 3—Figs, dates, raisins, walnuts, almonds and peaches and a fruit cake packed in redwood box—3.00.

Hamburger's Gift No. 4—Nuts, raisins, candied apricots, prunes, dates and figs, packed in cardboard box—3.50.

Hamburger's Gift No. 5—Nuts, raisins, candy and glace fruits, dates, figs, prunes, pears, packed in fancy basket—5.00.

Hamburger's Gift No. 6—Glace fruit, candy, figs, apricots, dates, nuts and a fruit cake, packed in redwood box—6.00.

Hamburger's Gift No. 7—Oranges, walnuts, ripe olives, pulled figs, stuffed dates, marmalade and cluster raisins, packed in wooden box—7.00.

Hamburger's Gift No. 8—Oranges, walnuts, ripe olives, marmalade, jelly, fruit cakes, figs and dates, packed in fancy basket—8.00.

Hamburger's Gift No. 9—Apricots, pears, dates, figs, glace fruit, Cousin Mary's preserves, ripe olives, oranges and walnuts, packed in fancy basket—9.00.

Hamburger's Gift No. 10—Art candy, glace fruit, dates, figs, nuts, raisins and pears, packed in fancy-work basket—10.00.

Hamburger's Gift No. 11—Figs, raisins, dates and nuts—1.25.

Hamburger's Gift No. 12—Ripe olives, figs, dates, nuts, pears and raisins—2.00.

Hamburger's Gift No. 13—Family size, packed in wooden box. 1 box raisins, 1 box candy, 1 box glace fruit, jelly, peaches, olives, figs, fruit, cape asparagus tips, dates, prunes, cherries, walnuts and oranges—20.00.

Hamburger's Gift No. 14—Packed in a fancy basket. Candy, figs, dates, nuts, oranges, ripe olives, marmalade, peaches and pears—17.50.

(Hamburger's—Fourth and Main Floors)

California's sunniest fruits—and pure, crystal sugar—that's the whole story of

Hamburger's Candied Fruits

And little else is necessary. Nowhere in the world are there fruits and nuts to be compared with California's.

And Hamburger's uses the purest of ingredients.

The result is famous wherever good candies are known.

Hamburger's glace fruits are packed in gift boxes of charming design,—a most fitting gift to send to friends back East, or right here in California for that matter.

Put in an order now and be assured of getting your supply for Christmas.

(Hamburger's—Main Floor)

COURT FIGHT ENDED BY JUDGE CRAWFORD.

SAYS HE WON'T OBJECT TO PLAN TO GIVE UP JURY TRIALS AT UNIVERSITY STATION.

Ending the controversy that has raged over the action of four of the police judges and City Prosecutor Widney in ordering that no more jury trials be held in the University Police Court, Police Judge Crawford said last night that he was willing to accede to the ruling of the other judges and the City Prosecutor in the interests of economy.

"If it will be more economical to have the jury trials scheduled to be held at University Station transferred to Central Station," he said, "I am willing to accede to the request of the other judges."

Judge Crawford presided over the San Pedro court five mornings each week and at the University court in the afternoon. Last week, the other police judges in conference with the City Prosecutor decided that it would be more economical to hold all jury trials at Central Station and ordered that all cases before the University court which demanded jury trials be transferred to Central Station. Judge Crawford announced at that time that he would fight the order. Many persons living in the University district opposed the discontinuance of jury trials in the University court.

CITY GETS TUG.

Rents Boat for Harbor With Option to Purchase it Later.

The Harbor Commission proposes to purchase the tug, Golden West, and sent the proposed sale agreement to the City Council yesterday. It was referred to the Harbor Committee.

The agreement is in lease form, the commission to pay $500 a month for a term of seven months, as rentals, with an option to purchase at any time during the life of the lease, at a price of $2500. The rentals paid are to apply on the purchase when ownership is taken over.

NEEDING MEN, WOULD EXEMPT CERTAIN JOBS.

The Board of Public Service Commissioners yesterday decided to ask the Civil Service Commission to exempt from its provisions the positions of riveters, buckers, heaters and stickers employed on the construction work at Power Plant No. 2, in the San Francisquito Canyon. The temporary character of this class of work and the difficulty met in securing men who will stay with the job are given as reasons for asking for these exemptions.

THANKS FOR CENSUS.

School Board Expresses Gratitude for Teachers' Work.

On motion of D. K. Edwards, seconded by Melville Dozier, the Board of Education adopted a resolution thanking the school-teachers and the Parent-Teacher Association for the taking of the school census.

This action followed a report that the census had cost the board less than $12,000, through the aid of the teachers, when the estimated cost was $60,000. The teachers took the census for the most part on their own time and received practically no compensation for the extra work.

Mr. McCormick stated that this city had taken the school census for less cost than Oakland, and that the results obtained are even more exact than had been expected.

PROBATIONER MAKES GOOD.

One man who has made good on his probation is Artie Welsh, a man with one leg, according to a report of Probation Officer Dodds. Welsh was accused of forgery. His probation was dismissed yesterday by Judge Craig when the report showed that he had married, that he has a new baby girl, and has saved enough to buy a small automobile. He has been on probation for twenty-one months. He was to have been on probation for three years.

FOR "JITNEY" ENGINEER

Council's Utilities Committee Create Position.

The Public Utilities Committee of the City Council will recommend to that body this morning that the position of "transportation engineer" be created to properly care for the regulation and regulation of stages and jitney-bus transportation. It will be recommended that this official be a man of technical training and experience, who can not only, after the inspection and investigations incident to motorbus operation, but whose services can be used in other engineering work in the city and office. The salary proposed for this position is $125 per month for the first year; $135 per month for the second year, and $140 per month for the third year.

The committee today will also ask the Council to prohibit parking of vehicles of any kind in the alley bounded by Seventh, Eighth, Hill and Olive streets, and that provision be made that a residence of at least 30 days in the city shall be required before license is issued to any applicant for the operation of autos for carrying passengers for hire.

To Cure a Cold in One Day

Take LAXATIVE BROMO QUININE. It stops the Cough and Headache and works off the Cold. E. W. GROVE'S signature on each box. 30c